"All the News That's Fit to Print."

The New York Times.

THE WEATHER
Fair today; partly cloudy Sunday; moderate north to east winds.
For full weather report see Page 7.

VOL. LXIII...NO. 20,587. NEW YORK, SATURDAY, JUNE 6, 1914.—EIGHTEEN PAGES. ONE CENT In Greater New York, Jersey City and Newark. Elsewhere TWO CENTS.

THREE HOLD-UPS BY AUTO BANDITS

Prospects of Speedy Round-Up of Gangs Who Got $5,800 in Two Morning Thefts.

ARREST AFTER MIDNIGHT

Chauffeur Confesses After Car Is Traced by Number—Third Robbery Kept Secret.

ARCHITECTS LOSE $500

American Can Co. Employes Felled Outside Building—Brooklyn Clerks Robbed on Staircase.

Three daring automobile hold-ups, carried out within a few hours of each other yesterday—one in Brooklyn and two in Manhattan—gave the police one of the busiest days they had had since the new administration took hold at Police Headquarters.

The robberies, staged with equal care and daring, netted the thieves $3,100 in Brooklyn and $3,200 in Manhattan. In all the cases the bandits made a successful getaway by motor.

Five hours after the first Manhattan hold-up the police arrested Frederick Kelly of 672 East 137th Street, a chauffeur, who, they charged, drove the automobile that figured in the hold-up. Throughout a four-hour grilling at Police Headquarters Kelly denied that he had participated in the robbery and tried to furnish a convincing alibi.

At 10:45 o'clock last night, however, Second Deputy Police Commissioner Rubin and Inspector Faurot took Kelly into Mr. Rubin's office and talked with him for half an hour. When they emerged they rushed Kelly and four detectives into a police automobile and speeded away. As they were leaving Deputy Commissioner Rubin replied in answer to questions by reporters:

"We have broken him down. He has confessed that three weeks ago he met three men whom he has met once or twice since then, and with whom today's job was framed up. He has given us descriptions of the men, and we are going to hunt for them."

It did not become known until late last night that the police were working on a third robbery. This occurred yesterday afternoon at 1:30 o'clock. Five men and an automobile figured in this hold-up. The thieves stole $500 from Malcolm Mobrey, cashier, of the firm of McKenzie Voorhees & Gemlin, architects in the Townsend Building at 1,123 Broadway. The robbers missed another $1,000 that Mr. Mobrey had in his pockets.

After luncheon yesterday the cashier went to the Second National Bank, at Twenty-eighth Street and Fifth Avenue, and drew out $1,500, which was put in three packages. He put one of the packets in an inside coat pocket and the other two in the hip pockets of his trousers.

When he got to the Townsend Building he took an elevator operated by Frank Montano of 213 East 111th Street. Five young men crowded into the car behind him, and as it ascended they indulged in horse play and Mr. Mobrey's hat was knocked off. He stooped to pick it up.

At the fifth floor the five young men got off. Mr. Mowbry ascended to his offices on the tenth floor, and it was not until he arrived there that he discovered that one of the packages in his hip pocket was gone.

He ran back to the elevator and descended to the street. He learned that a black automobile had been standing outside the building and that in this the men who had been in the elevator with him had departed.

He notified the police of the West Twenty-eighth Street Station, and they were said last night to be working on a clue, but they would give no information about the case.

Expect to Get Bandits.

Detectives were searching for the men described by Kelly in every precinct of the city last night, and arrests were expected at any moment.

At 1:30 this morning Detective Willense of the Central Office took into custody at Third Avenue and Thirty-fifth Street a man who he said was Joseph Reardon of Fort Schuyler Road and Hamilton Avenue, Westchester. He was detained in the East Thirty-fifth Street station as a material witness.

The police are of the opinion that because of the short lapse of time between the first two holdups that they were engineered by different bandit parties, but think there is a probability that both may have been planned by the same gang.

The arrest of Kelly also brought out the statement that the police had, for the last three weeks, been watching Kelly and a gang with whom he was associated, in connection with another automobile hold-up which the police learned they were planning, but which was prevented.

It was 10:12 A. M. that Police Headquarters was notified by telephone that at a few minutes before 10 o'clock two clerks, who were carrying into the office of John M. Masury & Son, 50 Jay Street, Brooklyn, a satchel containing the weekly pay roll of $3,100, which they had brought from the Kings County Trust Company, had been held up in the hallway and robbed of the money. The robbers, two in number, then made their escape in a brown automobile which had been waiting for them in the street near the building.

The excitement caused at headquarters by this report was still at its height when there came the report of the second robbery, which took place at 11:10 o'clock in front of the American Can Company, 447 West Fourteenth Street, where the pavements

Continued on Page 3.

LIPTON IS CONFIDENT.

"Will Bring the Cup Back to Old Ireland," He Wires The Times.

Special Cable to THE NEW YORK TIMES.

LONDON, Saturday, June 6.—Sir Thomas Lipton, replying to THE NEW YORK TIMES's inquiry, telegraphed from Southampton as follows:

"My new challenger on the first trial fully justified my optimism and will bring the cup back in her locker to Old Ireland."

A Portsmouth dispatch to The London Times says:

"Ainfield Thompson holds a high opinion of Shamrock IV. He feels confident that she will prove faster than any of the three American craft, and that the issue of the races next September will depend largely upon the time allowance, which will be a much more important factor than in the previous contests.

"Mr. Thompson arrived recently from America and is in the unique position of having seen all of the American defense yachts as well as the challenger.

"Should the Resolute be chosen as the defender, she would claim probably about nine minutes' allowance from Shamrock IV. over a 30-mile course on account of her small canvas spread."

LONDON, June 5.—The yachting reporter of The Evening Standard today estimates that Shamrock IV., Sir Thomas Lipton's new challenger for the America's Cup, will have to allow about four minutes to the biggest of the American defenders. He credits an unnamed American yachtsman, who witnessed yesterday's sail-stretching spins and who has seen all three defenders, as saying Shamrock IV. will prove to be faster than any of them. In this case much will depend on the question of time allowance.

In response to an invitation for his opinion of the Shamrock IV. on her showing in Thursday's sail-stretching trip, Sir Thomas Lipton said tonight:

"The Shamrock IV. came up to my fullest expectations during her trial yesterday. She will do still better, and I have every confidence in her ultimate success. The four leaves will do the trick."

SINGLE TERM FOR WILSON?

Edwin F. Sweet Says President Does Not Desire Re-election.

Special to The New York Times.

DETROIT, Mich., June 5.—Edwin F. Sweet, Assistant Secretary of Commerce, said today that President Wilson did not desire a second term, and that if he became a candidate again it would be from a knowledge that he must complete the work he had set out to accomplish.

"If President Wilson does run again," said Mr. Sweet, "he will not do so from a love of power, as Roosevelt might, but from a sincere conviction that the country would profit by his continuance in office and that a second term would be necessary to the successful working out of his policies."

Special to The New York Times.

WASHINGTON, June 5.—If Edwin F. Sweet was correctly quoted in saying that President Wilson did not desire a second term, he said more than the President ever said publicly. Secretary Bryan, however, has indicated strongly that he considered the Democratic platform as binding the President against a second term.

GUGGENHEIM SUCCESS KEY.

Never Take In Outside Interests, Says Daniel Guggenheim.

Special to The New York Times.

BOSTON, June 5.—The success of the Guggenheims is due to the fact that they never take in any outside interests, said Daniel Guggenheim of New York today while testifying in a mining engineer's suit over some mining property. The case was that of Louis Ross against Albert C. Burrage for alleged breach of contract in connection with the Chile Copper Company.

Mr. Guggenheim said he had spent large sums of money in exploiting mines before taking title to them. He said it frequently happened that some of them were abandoned. As an instance of this he said that after spending $1,500,000 on the Nipissing Mine his corporation gave it up.

Mr. Guggenheim testified that he never bought mining property solely on a laboratory test, but always had such a test followed by a commercial test. He said a laboratory test was only an indication of what might be expected.

To develop the process of treating the ore since buying the Chuquicamata and other mines from Burrage, Mr. Guggenheim said he had spent $45,000 monthly, and intended to keep it up. It is on the purchase price of these mines that Ross is suing for a share, having originally discovered them.

COLLISION SAVES A WOMAN.

Fireman Drives Engine Into Tr.e and Crew Are Thrown Off.

The sight of a woman with a baby carriage standing helpless with confusion before the advance of Fire Engine 88 caused the driver, John A. Bryan, to swerve his three galloping horses as they were going through 183d Street in the Bronx last night until they mounted the curb and crashed into a large tree at the edge of the sidewalk. The engine did not overturn, but all the men were thrown off and Capt. Edward Fagan was picked up unconscious. He was removed to Fordham Hospital, by Dr. Siskin, suffering from cuts and bruises about the head and knees, but not in a serious condition.

The accident occurred near Washington Avenue, and the firemen went on foot to 184th Street and Washington Avenue, where they found Patrolman Gilbert in charge of Leo Lawler, who was all there was to the fire. He had engaged in an altercation with his wife, whose screams alarmed a woman of the neighborhood into thinking there was a fire and who had pulled the handle of an alarm box. Lawler was locked up in the Tremont Station, charged with intoxication.

The accident occurred just before 6 o'clock and in the crowd which gathered both the woman who had sent in the alarm and the other whose confusion had caused the mishap to the fire engine were lost sight of.

HAZELTON PIANOS—supreme in quality and tone since 1849. 96-98 University Place. —Adv.

TRUST BILLS PASS HOUSE BY BIG VOTES

Quick Action on Railroad Issue, Trade Board, and Omnibus Measures.

DEMOCRATS ARE JUBILANT

Expect Quick Senate Passage and Early Adjournment—Party Leaders' Views on Bills.

Special to The New York Times.

WASHINGTON, June 5.—In record-breaking time the House passed to-day and sent to the Senate the three measures that comprise the Administration's anti-trust programme. They are the Railroad Capitalization bill, providing for the close regulation and control by the Interstate Commerce Commission of issues of railroad stocks and bonds; the Covington bill creating an Interstate Trade Commission, with broad inquisitorial powers over corporations engaged in interstate commerce, and the Clayton bill, whose provisions are designed to strengthen and support the Sherman law and other acts against monopolies and restraints of trade.

Barely a dozen days had been occupied in consideration of the legislation on the floor, with the House sitting as a Committee of the Whole, while the actual passing of the bills required less than an hour.

Separate votes were taken on each bill, and, as anticipated, the majorities were overwhelming. The Covington Interstate Trade Commission went through, with no demand for a record vote, and there were only a few faint nays. The Clayton Omnibus bill passed by a vote of 275 to 54, and the Railroad Capitalization bill, a substitute offered by the Interstate Commerce Committee for the Reyburn bill, was passed by a vote of 325 to 12. In the Senate, when the bills are taken up there, it is likely that the three will be combined into one measure, this course having already been determined tentatively by the Senate Interstate Commerce Committee.

The last of the three bills to receive the House's attention was the railroad capitalization measure, which was completed in Committee of the Whole yesterday just before the House convened as a body for the final votes. The Interstate Commerce Committee divided the Rayburn bill into two sections, in order that one might stand if the constitutionality of the other failed in the courts. Should the bill be finally enacted it would make it unlawful for common carriers to issue stocks, bonds, notes, or other evidences of indebtedness without the approval of the Interstate Commerce Commission.

Republican and Progressive Aid.

Forty Republicans and fifteen Progressives joined with the Democrats in passing the Clayton bill. It is this measure that defines labor unions and agricultural, fraternal, and consumers' organizations as not to be construed to be illegal combinations in restraint of trade.

The Republican and Progressive vote for the Clayton bill was as follows:

Republicans—Anderson, Minnesota; Barton, Nebraska; Burke, South Dakota; Campbell, Kansas; Cramton, Michigan; Curry, California; Davis, Minnesota; Dillon, South Dakota; Farr, Pennsylvania; Frear, Wisconsin; French, Idaho; Gardner, Massachusetts; Good, Iowa; Green, Iowa; Greene, Vermont; Haugen, Iowa; Hawley, Oregon; Helgesen, North Dakota; Johnson, Washington; Kelley, Michigan; Kennedy, Iowa; Kinkaid, Nebraska; La Follette, Washington; Lenroot, Wisconsin; Mackenzie, Illinois; McLaughlin, Michigan; Mapes, Michigan; Mondell, Wyoming; Morgan, Oklahoma; Moss, West Virginia; Porter, Pennsylvania; Roberts, Nevada; Scott, Iowa; Sinnott, Oregon; Sloan, Nebraska; Smith, Idaho; J. M. C. Smith, Michigan; Sutherland, West Virginia; Towner, Iowa; Vare, Pennsylvania; Woods, Iowa.

Progressives—Bell, California; Bryan, Washington; Copley, Illinois; Falconer, Washington; Hinebaugh, Illinois; Hulings, Pennsylvania; Kelly, Pennsylvania; Lindbergh, Minnesota; MacDonald, Michigan; Murdock, Kansas; Nolan, California; Rupley, Pennsylvania; Temple, Pennsylvania; Tomson, Illinois; Woodruff, Michigan.

Only one Democrat, George White of Ohio, voted against the bill. One Progressive also voted in the negative, Walter M. Chandler of New York.

Of the twelve who voted against the railroad capitalization measure eight were Republicans and four were Democrats, as follows:

Republicans—Cramton, Michigan; Dunn, New York; Fairchild, New York; Gillett, Massachusetts; Moore, Pennsylvania; Parker, New York; Payne, New York; Wallin, New York.

Democrats—Bartlett, Georgia; Garner, Texas; Buchanan, Texas; Witherspoon, Mississippi.

Representative Murdock of Kansas, the Progressive leader, made the only motion to recommit, and that was on the Covington bill for an interstate trade commission. He was supported by nineteen members, practically all of them Bull Moosers, while 151 opposed the motion, which was an effort to substitute a bill prepared by the Progressives. According to Mr. Murdock, it had more teeth in it than were contained in the Covington measure.

The Democratic majority of the House was jubilant tonight over the successful passage of the legislation, and also because of the apparent step in the direction of adjournment. It is believed that the House can adjourn within a month if the Senate does not stand in the way.

Party Leaders' Views.

Representative Charles C. Carlin of Virginia, a ranking member of the Judiciary Committee, who had much to do with the framing of the anti-trust bills, said tonight:

"The bills are simple and in no sense ambiguous, and will leave practically no work for the courts, and the fact that they were passed through the House by a practically unanimous vote shows that they contained the matters upon which the people demand legislation. The labor amendment, about which a great deal has been said, received the solid vote of all three political parties, Democratic, Progressive, and Republican. The bills, if enacted into law, will bring relief to the business of the country and will hasten and accentuate prosperity.

"The Democratic Party has fulfilled its promise to the people as expressed in the Baltimore platform to the letter. Some have complained that the bills are a menace to business. The reverse is true. The bills are in response to the demands of business men all over the country. Especially will they be helpful to small business men who had their operations and growth prohibited by monopoly. These bills, in a word, mean business freedom.

Representative Mann, the Republican leader, made a statement as follows:

"There is nothing in any of the Democratic anti-trust bills that will build a fire that is now out, start a factory, or in any way encourage business. The measures are repressive. There was a demand for legislation supplementary to the anti-trust law that would permit business to be conducted without uncertainty as to its rights. The Clayton bill adds to and does not remove any of

Continued on Page 4.

Who Was Bertha M. Clay?

Mystery of the author of "Dora Thorne" and other heart throbbers grows deeper since the death of T. W. Hanshew, recently, in England. Read of it IN TOMORROW'S SUNDAY TIMES.

Also beautiful Mexico shown in pictures reproduced by The Times's new process of printing.

QUEEN UNRUFFLED BY SUFFRAGE PLEA

Would Forgive Invasion of Royal Court—Miss Bloomfield's Mother Apologizes.

Special Cable to THE NEW YORK TIMES.

LONDON, Saturday, June 6.—The scene in the Throne Room at Buckingham Palace on Thursday night was caused by Miss Mary Blomfield, the elder daughter of Lady Blomfield and the late Sir Arthur Blomfield, Associate of the Royal Academy. In response to an inquiry from The Daily Mail, Lady Blomfield sent the following telegram:

"Lady Blomfield desires to state that her daughters did not accompany her to the Court on June 4, but arrived later, without her knowledge. The appeal was entirely Miss Blomfield's own idea. Lady Blomfield saw nothing of the incident, which she and her whole family deeply deplore. Lady Blomfield wishes further to state that she is in no way connected with the militant suffragists."

One who was present at Thursday night's Court says:

"Lady Townsend had just presented her sister, Mrs. Walrond, and passed on, when Lady Blomfield, followed by her two daughters, moved forward. Lady Blomfield had curtsied to the King and was making her bow to the Queen when her daughter, who was then before his Majesty, suddenly went down on one knee and, flinging out her hands, sought to address him.

"Apparently startled by her daughter's voice, Lady Blomfield turned around, and at the same moment the other Miss Blomfield stepped forward to her sister and caught her by the arm. Sir Douglas Dawson, who with the Lord Chamberlain was standing at the right of the King, went to Miss Blomfield, and with the assistance of other officials half led, half carried her out of the chamber, her mother and sister following the little procession.

"Only those near the throne knew what really occurred. Most people thought that a débutante had fainted. The King and Queen were most unconcerned and gave no indication of having witnessed the incident."

Both Sisters Suffragettes.

Both the Misses Blomfield are known to be supporters of the suffragette cause. Curiously enough, someone who heard the daughters declare themselves militant suffragettes, had his suspicions aroused when he heard that they were going to the Court. At first he thought of communicating his suspicions to the Lord Chamberlain's office, but, fearing the warning would be regarded as a canard, he refrained.

There is reason to believe that in the course of the day the two young women feared that their intentions had become known. So they announced that, owing to indisposition, they would be unable to attend the Court, and remained in their private sitting room when Lady Blomfield left her hotel in an electric brougham with the young married woman whom she was to present. Soon afterward the Misses Blomfield left the hotel, closely wrapped up, but it is now evident that they had on their Court dresses and that the electric brougham which took their mother to the palace afterward picked them up for the same destination.

They had no difficulty in gaining admission to the palace, as they had already been presented at Court, and so would have received tickets for Thursday night's function on signifying by leaving cards that they were in London.

Invitations to Court Canceled.

The incident resulted in further precautions being adopted for last night's Court. All the officials in the palace yesterday morning were in consultation, and the list of guests for last night's Court was being vigorously examined. As a result invitations extended to three women were withdrawn by special messenger.

The Queen's view of the incident is characteristic and significant. She remarked:

"If this had been the worst thing the women had done, they might perhaps be forgiven."

A member of the Blomfield family, when interviewed, said:

"I should like it as widely known as possible that we dissociate ourselves entirely from this girl's misguided act. We are sick and disgusted to a degree. I know the head of the family shares my views, and I can safely speak for all the rest of us, with the exception of this small contingent."

There is naturally much indignation in court circles, and it is possible that the incident will make some difference with regard to future functions. At any rate, no royal garden party will be held this year, for it is felt that it would give an undesirable

Continued on Page 3.

ROOSEVELT IS WELL AFTER OCEAN TRIP

Received with Official Honors at Cherbourg—Now in Paris.

Special Cable to THE NEW YORK TIMES.

PARIS, Saturday, June 6.—Col. Roosevelt arrived here at 4:30 o'clock this morning. He was met by First Secretary Bliss and private secretary Norton of the embassy, and about fifty friends, members of the American colony and press representatives.

He declined to talk on American or Mexican politics.

He will leave Paris Sunday at noon on the Sud Express.

He will have luncheon with ex-Premier Hanotaux and will dine with Ambassador Herrick. He is staying at the Hôtel Crillon.

When asked if he would give an interview to the correspondents he said: "Not if I see them first; I am not talking on this trip."

Special Cable to THE NEW YORK TIMES.

CHERBOURG, June 5.—When THE NEW YORK TIMES correspondent met Col. Roosevelt on his arrival here this evening the Colonel told him he had no plans at present for any further adventures.

"I'm a staid father of a family, with domestic habits," he said. When he reached London he expected to visit several well-known zoologists, geographers, and big-game hunters with regard to the results of his South American journey.

When one of the reporters mentioned Walter Savage Landor's criticisms of his discoveries, Col. Roosevelt interrupted, in a voice of concentrated scorn:

"Savage Landor? You cannot imagine anything that leaves me more indifferent than the attack of Savage Landor."

The ex-President had nothing to say when it was suggested that in London he might find himself the object of attack by the militants.

CHERBOURG, June 5.—Col. Theodore Roosevelt arrived tonight on board the steamer Olympic, on his way to Spain to attend the wedding of his son Kermit Roosevelt, to Miss Belle Wyatt Willard. Col. Roosevelt was officially welcomed on behalf of the French Government.

The private car of President Poincaré was sent to Cherbourg for the use of the former American Executive, and M. Nicteux, Assistant Prefect of Cherbourg, was delegated to welcome him. Col. Roosevelt was greatly pleased at his reception. He was the object of the interest of the passengers as he stepped briskly down the gangplank from the steamer.

The cane he carried on board the Olympic at New York had been discarded when he came ashore. He said he had gained in weight since he left the United States and hoped that after his European trip he would be entirely recovered from the illness contracted in the jungles of South America.

"I have not had any chills," said Col. Roosevelt, "and as to my health, I think you can judge for yourself. I would be ready for another trip, so far as my health is concerned, but I haven't any explorations or any more adventures in mind for the present."

WELCOMED AT PLYMOUTH.

Mayor and Citizens Wait on the Colonel When Olympic Stops.

Special Cable to THE NEW YORK TIMES.

LONDON, June 5.—The Olympic, with Col. Theodore Roosevelt, Philip Roosevelt, and Mrs. Longworth on board, called at Plymouth today. The Mayor, the Chairman of the Chamber of Commerce, and Arthur Lee, M. P., who is a great friend of the ex-President, boarded the vessel and welcomed the visitors.

The Mayor expressed his regret that Col. Roosevelt's arrangements did not permit him to leave the ship at Plymouth. Col. Roosevelt said that he was going to Paris and thence to Madrid to attend the marriage of his son Kermit, and that afterward he would come to London to deliver a lecture before the Royal Geographical Society concerning his recent exploration tour in Brazil.

Although he had traveled the world over, he said, he had never seen anything so lovely as the view of Plymouth. No American could possibly come to Plymouth, he continued, without absolutely visualizing Admiral Drake. He expressed his deep appreciation of the compliment paid him by the visit of the Mayor.

Col. Roosevelt is due in London on June 13 and will be the guest of Mr. Lee. The ex-President declined to discuss political or other topics with reporters, saying that the question of his recent travels in South America could be left to the experts of the Royal Geographical Society.

KERMIT'S ROUND OF GAYETY.

He Attends a Court Cotillion and Goes to a Bull Fight.

Special Cable to THE NEW YORK TIMES.

MADRID, June 5.—Kermit Roosevelt, who is staying at the American Embassy, is delighted with Madrid. Yesterday he assisted at a luncheon given by Ambassador Willard at the embassy to the King and Queen, and afterward accompanied the Ambassador and Miss Willard to the Court cotillion at the palace.

Mr. Roosevelt has been introduced to Madrid society, has attended the theatres, and seen a bullfight. He says he found his journey through the Brazilian jungle less of an ordeal than facing the reporters and photographers who constantly besiege him.

DIDN'T FEAR MORGAN LEDYARD AVERS

Often Opposed His Views, He Tells Interstate Board at New Haven Inquiry.

IGNORANT OF BILLARD DEAL

Witness's Memory at Fault Concerning Many Transactions—Describes Railroad Directors.

Special to The New York Times.

WASHINGTON, June 5.—The examination of Lewis Cass Ledyard before the Interstate Commerce Commission in the New Haven investigation was continued today. Mr. Ledyard concluded his direct statement yesterday and appeared today for cross-examination by Gov. Folk, chief counsel of the commission. Mr. Ledyard did not regard himself as an ordinary witness and at times there were sharp clashes between himself and his interrogator, and several times he declined positively to answer questions and expressed sharply his resentment at the relentless questioning that pursued him.

Mr. Ledyard told of his personal friendship with Mr. Morgan and of his admiration of the financier's ability. However, he said, he often opposed Mr. Morgan in board meetings and didn't fear him.

Mr. Crim, attorney for former President Mellen, began the serious business of the day by cross-examining Mr. Ledyard upon statements he made yesterday as to the connection of the late J. P. Morgan with alleged attempts to wrest from the Grand Trunk the New London & Northern road and the indictment of Mr. Mellen as a "vicarious sacrifice" to shield Mr. Morgan.

Mr. Crim had telegraphed to New York for a copy of the letter that Mr. Mellen wrote to District Attorney Wise and placed the copy in the record. This letter has been published in THE NEW YORK TIMES. In the letter Mr. Mellen said he was the only one who had conducted negotiations with the Grand Trunk and asked to appear before the Grand Jury.

As the work of the day proceeded Mr. Ledyard avoided answers to certain questions. When the minutes of the New Haven Road or the New England Navigation Company indicating that he had been appointed a member of a committee to report on some project or some transaction which has been called in doubt were shown to him, Mr. Ledyard could remember that the committee never acted, and that was about all.

This occurred in connection with the efforts to acquire the Grand Trunk's control of the New London & Northern. The minutes showed he was on the committee to consider the matter, but he was very sure the committee did nothing. So, too, when the Navigation Company loaned $2,000,000 to Billard, Mr. Ledyard appeared on the record to have been on the committee in charge of the matter, but he declared he never knew that any such loan had been made.

Check to Billard Produced.

One of his experts went over to the Interstate Commerce Commission Building and got the check showing the loan to Billard and the record of the twenty notes given by Billard. This was the money with which Billard put through the purchase of the 109,748 shares of Boston & Maine stock from the New Haven without investing a cent of his own money, as claimed by Gov. Folk. Mr. Ledyard took the checks, said he recognized Mr. Kochersperger's signature and that of Mr. May on them, but that he knew nothing whatever of the transaction.

He was asked if a transaction as large as that would have been made without authority from the board of which he was a member, and he said it could not. With a remarkable recollection of the minutes of the New England Navigation Company's Board of Directors, he insisted that there was no mention of the loan in the minutes, and Mr. Folk had to admit that that was the fact.

Mr. Folk showed that Mr. Ledyard was on a committee to consider Grand Trunk relations, but he could not remember the fact, although the minutes were very clear on the point. So, too, he had no recollection of the New England Navigation Company borrowing $2,000,000 of the New Haven to pay a dividend to the New Haven, yet the minutes of the Navigation Company showed that Mr. Ledyard was present at the time the loan was authorized.

Mr. Crim began his cross-examination by showing the witness the Mellen letter to District Attorney Wise.

"I have not seen that letter for two years since it was written," Mr. Ledyard told him, "but that is about my recollection of what its terms were."

Mr. Crim said he wanted to state on the record at this point that he did not pretend to controvert any statement Mr. Ledyard had made. He believed he had told the absolute truth as he saw the facts before him. It was probable, however, that he did not see all the facts, and that," added Mr. Crim, "may modify our record." Continuing his questioning of Mr. Ledyard he asked:

Q.—The Grand Trunk matter, subsequent to your return from Europe, was brought to your attention by Mr. Morgan, as I understand you? A.—Of course I know nothing about the Grand Trunk matter or any negotiations, because they did not begin until after Mr. Chamberlain was elected President of the Grand Trunk. Mr. Mellen so states, and I believe every one so states. That was not done until after I had sailed for Europe in May, after Mr. Hayes, the former President of the Grand Trunk, had been lost in the Titanic disaster.

Q.—That is, the particular investigations? A.—Any negotiations that were on foot in that year, 1912, were initiated after I went to Europe. When I came back, in September, then it was that I saw Mr. Morgan, as I stated to you; and I first learned of those negotiations with Chamberlain and Smithers when I saw Mr. Mellen on my return in early December, or it may have been just the last of November.

Q.—But Mr. Morgan had mentioned the subject to you and asked you to try and stay for the next meeting? A.—For the next meeting of the New Haven board, and he told me Mr. Mellen was going to bring before the board then some proposition resulting out of some negotiations he had been having with the Grand Trunk people.

Q.—Did Mr. Morgan then, or has any one since, informed you that before September Mr. Morgan had been seen by one or more prominent stockholders or bondholders of the Central Vermont in regard to the Grand Trunk? A.—Mr. Morgan did not tell me.

Q.—Have you heard that at any time? A.—When I came back, as I testified yesterday, either the very last days of November or early days of December, and saw Mr. Mellen, Mr. Mellen said to me that he thought Mr. Morgan had had some conferences with people who were in Grand Trunk interests, or who represented the Grand Trunk interests. It was then that he asked me to ask Mr. Morgan about it and to find out whether it was so. He did not pretend himself to know the facts or to have been present at any such conference.

Q.—Do you recall definitely what Mr. Morgan said when you asked him about any one having been seen on behalf of the Grand Trunk? A.—Yes, because it only took about a minute. I went over to his library and I said: "Commodore, Mr. Mellen is worried about you; he said that you might have had some conferences with the Grand Trunk people, and he wanted me to ask you whether

Continued on Page 2.

CARRANZA HAS IT.

Perfectly Simple: He'd Salute Our Flag; We Could Then Quit Vera Cruz

Special to The New York Times.

WASHINGTON, June 5.—One of the rumors of a day that has been filled with them is that when Gen. Carranza proclaims himself Provisional President of Mexico at Saltillo he will at one stroke remove the casus belli between the United States and Mexico by running up the American flag and giving it the sovereign salute of 21 guns. With the insult to the American flag thus atoned for, according to Carranza's view, and a Provisional President in power espousing constitutional government, the United States would be invited by the Provisional President to withdraw its forces from Vera Cruz.

To observers in Washington this has a humorous sound, but it is precisely in line with the strictly logical position Gen. Carranza has assumed from the first, namely, that Huerta is a mere usurper, and therefore, the demand for an apology should have been made to Carranza.

CARNEGIE HAPPIEST MAN.

Says So In Receiving the Freedom of the City of Lincoln.

Special Cable to THE NEW YORK TIMES.

LONDON, June 5.—Andrew Carnegie received the freedom of the city of Lincoln today.

In acknowledging the honor he said he believed he was the happiest man alive.

EAGER FOR OCEAN FLIGHT.

Several Airmen Seek Hamel's Place in Biplane Which Will Try It.

Special Cable to THE NEW YORK TIMES.

LONDON, June 5.—It is announced that the attempt at a transatlantic flight in a Martinsyde biplane, which Gustav Hamel was to have undertaken in August, will be made as planned.

There are several applicants for the vacant seat in the great biplane, and the final selection will be made next week. The machine will be ready for a trial flight within a fortnight.

"BIG TIM" LEFT $1,001,277.

New Appraisal Increases Value of T. D. Sullivan's Estate.

In accordance with orders issued a month ago by Surrogate Cohalan, a complete inventory of the estate of "Big Tim" Sullivan was filed in the Surrogates' Court yesterday by William J. Burke and Roderick J. Kennedy. The new inventory, more definite than the previous one, places the value of the estate at $1,001,277.

The claims against the estate are not enumerated. The previous inventory filed by Patrick H. Sullivan and Lawrence Mulligan valued the estate at $970,257.

TORNADO INJURES FOUR.

Farmhouse Blown Down on Them—Much Damage In Iowa.

HOSPERS, Iowa, June 5.—A small tornado visited this town and the outlying country this afternoon. Mrs. Neth Hoogsterp and her three children were seriously injured when their farmhouse was blown down. A farm hand named Sorenson is missing.

Debris along the Chicago & Northwestern tracks delayed trains. Much damage was done.

THE NORTHLAND FLOATED.

Returning Under Her Own Steam to New York for Repairs.

Special to The New York Times.

NEW LONDON, Conn., June 5.—The steamer Northland, owned by the Eastern Steamship Corporation, which ran upon Bartlett's Reef last night at 10:40 o'clock, was successfully floated by the T. A. Scott Wrecking Company at 5:41 o'clock this evening and brought into New London harbor.

The forward compartments of the Northland are badly punctured, but the steamship has been temporarily patched and powerful pumps are keeping the boat free of water. At 12 o'clock tonight the Northland is scheduled to leave for New York for repairs and will proceed slowly up Long Island Sound under her own steam with her own crew and also the wrecking companies' employes aboard.

3,000 RIFLES FOR ULSTER.

Yachtsman Delivers Mausers for Volunteers Under Eyes of Police.

BELFAST, June 5.—The armory of the Ulster Volunteers was strengthened today by the addition of 3,000 Mauser rifles as the result of a daring gun-running feat of an Irish yachtsman.

A part of the consignment was landed to the south of Donaghadee, sixteen miles from Belfast, but most of the rifles wer delivered straight on to the quay at Belfast, and the cases were removed under the eyes of the police by specially selected volunteers.

MEN URGE RATE ADVANCE.

500,000 Employes of Western Railroads Out of Work, It Is Said.

Special to The New York Times.

WASHINGTON, June 5.—Railroad workers as well as railroad owners favor the 5 per cent. rate increase asked by the roads, according to Fred L. Feick of the Western Railroad Employes, who is in Washington to testify on the subject before the Interstate Commerce Commission. Mr. Feick said that his organization included 1,000,000 men. While they do not advocate a particular increase, he said, they feel that a fair share in prosperity should be permitted to the roads.

"Five hundred thousand railroad men in the West are out of work," said Mr. Feick, discussing the situation. "Men who have been engineers and conductors of ten years' service today have been set back to braking, something that has never happened before.

"Many employes have been dismissed from the service, and retrenchment is general in all departments, and in many cases wages have been cut anywhere from 10 to 20 per cent., and the hours of thousands of employes have been reduced."

THE ALLTOGETHER TOUCH
Holds pipe and tobacco. At the Schulte Stores. —Adv.

BADGER TO STOP HUERTA GUNBOATS

Force May Be Used to Prevent Meddling with the Antilla, Carrying Rebel Arms.

PROTEST BY DELEGATES

Complain to Mexican Capital Because This Government Did Not Prevent the Shipment.

ARMS CARGO AT TAMPICO

The Sunshine Lands Cartridges Unopposed—Washington Thinks Mediation in Peril.

Special to The New York Times.

WASHINGTON, June 5.—Important developments in the Mexican situation it can be stated authoritatively, are expected by officials tomorrow or Sunday. These developments are looked for at Vera Cruz or Tampico and evidently relate to the cargo of arms which the Ward liner, Antilla took away from New York Tuesday for delivery to the rebels at Tampico.

The Navy Department is understood to have information that the three gunboats of Gen. Huerta will probably move up the coast to intercept the Antilla, and the belief here is that they will be stopped by the United States warships off Vera Cruz or near Tampico.

Since the departure of the Antilla care has been taken to ascertain her exact speed so that the hour of her arrival at Tampico could be foretold with certainty. Yesterday Admiral Badger was instructed to watch the Federal gunboats at Puerto Mexico and Alvarado that might be expected to enforce Gen. Huerta's proclaimed blockade of Tampico.

Today Admiral Badger's instructions were emphasized by an order telling him to watch the Huerta vessels with predominant forces. That is being done, and there is every indication that force will be used if necessary to prevent the interception of the Antilla.

Embarrassed by Sunshine's Landing.

The embarrassment, caused by the sailing of the Antilla from New York, has been increased by the news that the American schooner Sunshine from Galveston landed a cargo of arms for the Constitutionalists at Tampico yesterday without opposition.

Mr. Bryan said yesterday and the day before that such shipments from the United States were contrary to the understanding with the mediators, and had, in fact, been prohibited by orders issued to port officials of the United States. From what Mr. Bryan said, it appeared that the clearance of arms from American ports was indirectly a violation of the informal armistice with Gen. Huerta, which was a condition of precedent to the conference at Niagara Falls.

According to Mr. Bryan this afternoon, the mediators made no inquiry or protest on the subject. He also denied a report from Niagara Falls that the Huerta delegates, through Señor Riano, the Spanish Ambassador here, had protested against the alleged violation of the armistice in permitting the Antilla to sail.

Officials here avoid all discussion of the landing of arms from the Sunshine which might give cumulative significance to the sailing of the Antilla. Nothing was volunteered on the subject by Mr. Bryan this afternoon, when he was asked about the Mexican situation. Later, when the direct question was presented to the Navy Department, "Has the Sunshine landed her arms?" the answer was a request that the question be not asked and that the incident be "let go at that."

The ammunition, carried on the Sunshine, is thought to have been the same that was prevented by army and customs officials from crossing the border into Mexico. Most of these arms, which were held up, were taken direct to Galveston, awaiting the fall of Tampico.

Possible Blow to Mediation.

What particularly interests Washington is the effect any use of force against the Huerta gunboats by American warships may have on the armistice with Gen. Huerta and the continuance of the peace conference at Niagara Falls.

In diplomatic circles the belief is general that a decision on the part of the United States to prevent a blockade would result in many complications and menace the success of mediation. It was suggested that inasmuch as the American Government had made no effort to interfere with the Constitutionalist campaign against the Mexican Federals at Tampico, or other Mexican cities, interference with the other belligerent in its effort to strike at the delivery of munitions of war would be a violation of neutrality.

These phases of the situation explain the gradual dwindling of optimism regarding the success of mediation. This diminution of confidence is reflected today from every point of contact with the Mexican problem. From Durango Gen. Carranza continued to taunt the United States and the mediators with the unwisdom of the course so far pursued toward Mexico.

Wild rumors have not been lacking today. The most exaggerated, perhaps, was one circulated late today that Admiral Mayo would seize Tampico, place the rebel port in precisely the same position as the Federal City of Vera Cruz.

Nothing of any such plan is known at the Navy Department, according to trustworthy information this evening. The seizure of Tampico would only accomplish at enormous cost the holding

up of the Antilla's cargo of arms. But the shipment of arms on the Antilla could have been delayed, if not prevented, by the simple signing of an order. That order would probably have fallen in court if shippers had raised the question. But Mr. Bryan spoke today as if he thought such an order effective, only it was not issued in time.

Nothing reached here today to indicate a change in Gen. Carranza's views toward mediation. All the information Constitutionalist representatives here have received indicate that Gen. Carranza will proclaim himself provisional President of Mexico. That would make more difficult than ever the establishment through the Niagara conferences of a provisional government to take the place of the Huerta regime.

ANTILLA PROTEST TO HUERTA.

Peace Delegates Telegraph Him—He Accepts Peace Plan in Full.

Special to The New York Times.

NIAGARA FALLS, Ontario, June 5.—Another forward step in the mediation movement has been taken by the Mexican Government in accepting in stated terms the pacification plan prepared by the American and Mexican delegates at Niagara Falls, but almost at the same time the Mexican delegates have taken action that is a distinct danger to the negotiations.

As a result of the sailing of the steamer Antilla from Brooklyn with a shipment of arms for the Constitutionalists the representatives of the Huerta Government have telegraphed the Provisional President on the subject. In the view of the Mexican delegates this affair is a violation of the agreement between the United States and Mexican Governments to preserve the military status quo pending the outcome of the mediation negotiations.

The mediators, however, are taking a position of absolute neutrality. They have made no protest to the Washington Government and do not intend to do so. They contend that the question concerns the American and the Mexican Governments, altogether apart from the mediation undertaking.

No action will be taken by the mediators in regard to the landing of arms for the Constitutionalists at Tampico from the American schooner Sunshine. They intend to maintain a position of absolute neutrality in this and other cases involving the shipment of munitions of war to the revolutionists from American ports. The Mexican delegates had no comment to make in regard to the Sunshine incident, but it is expected that they will notify their Government in order that representations amounting to a protest may be made to the United States.

The agitation of the Mexicans over the Antilla affair caused some expressions of fear today lest this incident, taken in connection with the delay of the Washington Government in approving the pacification plan, might cause Huerta to demand action without delay. But this view doesn't seem to have made any impression on the mediators, who are disposed to allow President Wilson to handle the situation in his own way with the constant purpose of preventing the peace undertaking from resulting in failure.

The sailing of the Antilla for Tampico without opposition by the United States Government has merely accentuated the uneasiness of the Mexican delegates over the delay in negotiations. It is nine days since the American and Mexican delegates reached an agreement on general outlines of a plan of pacification and forwarded it to their respective Governments. Huerta has now acepted the plan in principle and also in the terms of the outline, but no word has come from Washington as to the attitude of the Wilson Administration concerning the proposed terms.

There is no disposition on the part of the mediators to hurry him, however, and it is evident that they are pinning their faith on him. This does not mean necessarily that they believe he will be able to convince Carranza that he should accept the pacification plan, but they believe that he is sincerely anxious that normal conditions will be re-established in Mexico. If he does not succeed in bringing Carranza to agree to the terms of settlement, he will adopt his own course to carry out the peace programme.

President Wilson seems to be satisfied with the plan as proposed, and there is reason to believe that the mediators have had some comforting assurances concerning the effort which he is making to induce Carranza to accept the proposals or at least agree to suspend hostilities and send delegates to Niagara Falls. Nothing has been received here, however, to indicate that Carranza is in a more favorable condition of mind with regard to the mediation proceedings.

It was arranged tonight that the mediators and the American delegates should hold a conference tomorrow. This will be the first meeting in three days, and the conversation may have an important bearing on the attitude of the Wilson Administration. The expectation is that the American delegates will state further views of the Washington Government in regard to the pacification plan and possibly give some explanation concerning the shipment of arms from New York on the Antilla.

WARSHIP DEFIANCE A MYTH.

Story of German Cruiser Escorting Ypiranga Is Exploded.

Special Cable to THE NEW YORK TIMES.

BERLIN, June 5.—An official denial was issued tonight of the German press reports that the cruiser Dresden cleared for action while escorting the Ypiranga and Bavaria out of Vera Cruz Harbor.

The Foreign Office has ascertained that the story is utterly without foundation. The Dresden on the day in question was at Tampico, not at Vera Cruz, while the cruiser Bremen, which was said to have assisted the Dresden in "forcibly" liberating the Ypiranga and Bavaria, was not even in Mexican waters.

All the other alleged details, such as the German crews singing defiant patriotic songs as the cruisers steamed away, belong to the "realm of fiction."

The official statement adds that the Ypiranga and the Bavaria have been hindered in no respect by the American naval authorities, nor threatened with any kind of reprisal. They were simply fined, and the propriety of the fines in accordance with international custom requires an investigation.

REVIVES BENTON CASE.

Daily Express Says Britain Has Sent a Note on the Subject.

Special Cable to THE NEW YORK TIMES.

LONDON, Saturday, June 6.—The Daily Express this morning publishes the following:

"The Daily Express learns that the United States Government is confronted with a new and perplexing situation in connection with its Mexican policy. This is no less than a firmly expressed communication from the British Government which, in circumstances at present regarded as improbable, might mean an eventual encroachment by this country on the sacred area of the Monroe Doctrine. Sir Edward Grey has notified President Wilson in friendly, but unequivocal terms, that if as a consequence of his persistent backing of Villa, that bandit should eventually become President of Mexico, the British Government would demand and exact satisfaction for the murder of William S. Benton, the British subject who was done to death either by Villa himself or with his connivance.

"This communication, which is decorated with all the frills and embroidery of diplomatic usage, and is couched in language emphasizing Great Britain's good will toward the United States, places President Wilson in an awkward position. The question now is, if Villa still succeeds, what will be the attitude of the United States in view of Great Britain's unexpected and refreshing return to firmness? Can they permit Great Britain 'to exact' satisfaction, which means physical force, in Mexico, and thus risk the possibility of direct encroachment on the Monroe Doctrine?"

The Daily Express, in an editorial, says: "The murder of Benton, certainly with the connivance of Villa, was a gross offense to the whole British Empire, and the offense could not be removed by the fact that Villa and his nominal chief, Carranza, were being backed by President Wilson and the Government at Washington. Murders are common in Central American revolutions, but British citizens cannot be murdered with impunity.

"We are sorry for the quandary into which the swashbuckling Mexican has put the entirely well-intentioned, if not very practical, American statesman. It would be impossible to exaggerate the fraternal sentiments of Great Britain toward the United States, but the whole nation will approve Sir Edward Grey's straightforward declaration that if the United States does not exact punishment for the killing of Benton Great Britain will.

"'Civis Britannicus sum' has not yet become a meaningless boast. We repeat we are sorry for President Wilson, but the diplomatic mess into which he has got is of his own making."

ARMS LANDED AT TAMPICO.

The Sunshine, from Galveston, Puts Them Ashore Unopposed.

VERA CRUZ, June 5.—Arms and ammunition for the Constitutionalists were disembarked yesterday at Tampico from the American schooner Sunshine, commanded by Capt. Brown, who carried out the operation without opposition.

The papers of the Sunshine, which came from Galveston, were not deposited at the Consulate, the Captain declaring that he knew no reason why they should be.

Special to The New York Times.

WASHINGTON, June 5.—When Constitutionalist leaders were asked tonight about the cargo of the schooner Sunshine, which arrived at Tampico today, one of them said:

"Oh, yes, she carried a large consignment of pills, (bullets,) but discussion of ammunition cargoes is taboo with us."

It was generally conceded that if the vessel had landed a cargo of war munitions for the Constitutionalists at Tampico, she would not be subject to any penalty, so far as the United States was concerned. The schooner cleared from Galveston for Havana, and according to information here, went directly to Tampico. This is a violation of maritime law, but as that law is being enforced at Tampico just now by the Constitutionalists, the boat is in no danger on that score.

The cargo of 3,000,000 rounds, shipped from New York on the Ward liner Antilla, consisted of "thirty-thirty" and "seven millimetre" cartridges. These two types can be used in the four kinds of guns with which the Constitutionalists are armed.

READY TO SHIP MORE ARMS.

Morgan Liner Said to be Likely to Take Some for Rebels.

More war material for the Constitutionalists in Mexico was reported yesterday to be ready for shipment here. It was said to be consigned to Southern points from which it was to be transshipped to Huerta's foes by agents of Carranza.

On Pier 48, North River, 1,000 cases of ammunition were said to be waiting shipment on a Morgan Line steamer to Galveston. The accidental will sail in a few days and it was intimated that the ammunition would go on board this steamer. The general freight agent of the line, R. S. Tubbs, said, however:

"So far as I am aware we are carrying no war material for Mexico, or war material of any kind. We are receiving shipments of ammunition daily, shipments for commercial purposes only, so far as I know."

The ammunition reported on the pier is the largest single shipment mentioned since the departure of the Antilla. Employes on the pier said the ammunition there appeared to be for small arms and not for Mauser rifles. Several boxes of ammunition had broken open, said the employes, showing that the shells were more like those used in sporting arms. They admitted that the shipment was unusually large for commercial purposes and consigned to one point.

OBJECT TO FINES ON SHIPS.

Hamburg-American Director Protests About Ypiranga and Bavaria.

Special to The New York Times.

WASHINGTON, June 5.—The imposition at Vera Cruz by the American Collector of the Port of fines amounting to $500,000 gold on the Hamburg-American steamers Ypiranga and Bavaria was the subject of a protest today at the War Department by Karl Buenz, American Director of the line. He called on Secretary Garrison, who will handle the matter as the line is represented through private and not diplomatic channels, and explained the company's views. The ships had acted in good faith, he said, and in accordance with a definite understanding with Gen. Funston that the Ypiranga, at least, could go where she pleased, if only she went away from Vera Cruz.

It is rumored here that as soon as the Federals evacuated Saltillo the town was occupied by the rebel band of Francisco Coss, but that Coss had hardly assumed control in the name of Carranza when a party of Villaistas arrived and deposed him, saying that they would recognize no other Government but that of Francisco Villa.

The Brazilian Minister, who is temporarily in charge of American interests, has received a dispatch from Consul W. W. Canada at Vera Cruz stating that as the situation has materially changed and the immediate need for Americans leaving Mexico no longer exists, transportation and incidental expenses will be furnished hereafter only to destitute Americans, desirous of leaving the country, who have relatives or friends in the United States that are able and willing to care for them.

There are practically no such Americans in this city at present. The Americans who have remained here are making good livings, though naturally business is not as good as formerly.

NO MORE FORCE—WILSON.

Fervently Wishes That None May Be Used Again in Vera Cruz.

ANNAPOLIS, Md., June 5.—"I pray God it may not be necessary for our boys at Vera Cruz to use any more force," President Wilson told 154 graduates of the Naval Academy, many of whom will shortly leave for Mexican waters. He spoke in the presence of a gathering of more than 5,000 people made up largely of present and future officers of the navy. The President thus referred to the American forces in Vera Cruz:

"They are not strutting and blustering. The people of Vera Cruz who despised and hated Americans will think differently of them when our boys leave."

In the course of his speech the President said:

"Other nations have been strong; other nations have piled wealth as high as the sky, but they have come to disgrace because they used their force and their wealth for the oppression of mankind and their own aggrandizement. And America will not bring glory to herself, but disgrace, by following the beaten paths of history. We must strike out on new paths.

"It ought to be one of your thoughts all the time that you are sample Americans, not merely sample navy men, not merely sample soldiers, but sample Americans, and that you have the point of view of America with regard to her navy and her army, that she is using them as the instruments of civilization, not as the instruments of aggression. The idea of America is to serve humanity. And every time you let the Stars and Stripes free to the wind you ought to realize that this is in itself a message, that you are on an errand which other navies have sometimes forgotten, not an errand of conquest, but an errand of service.

"What do you think is the lasting impression that those boys down at Vera Cruz are going to leave? They have had to use some force. I pray God it may not be necessary for them to use any more, but do you think that the way they fought is going to be the most lasting impression? Have not men fought ever since the world began? Is there anything new in using force? The new things in the world are the things that are divorced from force. The things that show the moral compulsions of the human conscience, those are the things by which we have been building up civilization, not by force, and the lasting impression that those boys are to leave will be that they exorcised self-control.

"You must bear in mind that you are the champions of what is right and fair all around for the public welfare, no matter where you are, and that it is for what is right and fair for public welfare that you are ready to fight and not merely on the drop of a hat on upon some slight punctilio."

The President praised Admiral Fletcher, saying he had been on duty longer at Vera Cruz than the other commanders and that he had the qualities of a statesman.

PEACE HOPES HIGH IN MEXICO CITY

President Huerta Is Optimistic and Acting Secretary Ruiz Lauds the Mediators.

REASSURES MEXICAN PUBLIC

Conferences Progressing Well, He Says—Denial That De La Barra Is Recalled.

Special Cable to THE NEW YORK TIMES.

MEXICO CITY, June 5.—Esteva Ruiz, the acting Secretary of Foreign Relations, gave out tonight to press representatives the first formal statement that he has made for several days. The text of the statement was as follows:

"It is of the greatest importance that public opinion should have a clear and exact idea of the form and manner in which the Niagara Falls conferences are being held. I have said on various occasions that so serious a matter as is the settlment of an international question must be the subject matter of deep meditation and study.

"In consequence, the impatience, evinced by some persons, to know the result of the negotiations, is unwarranted, but I can assure you that those negotiations are progressing in a most favorable way.

"Inasmuch as within the last few days a report has been started that in the deliberations other influences than those of justice and patriotism have asserted themselves, I declare emphatically and categorically that the action of the three mediating powers and the conduct of their plenipotentiaries has been from the outset, and continues to be, spontaneous, noble, and free from all extraneous suggestion.

"The prudence of the Ambassador of Brazil and of the Ministers of Argentina and Chile, who preside over the peace negotiations in the name of their respective Governments, has been constantly made manifest, and this has been especially noticeable in the very form in which the mediation procedure has been organized, that is to say, in the form of conferences with the delegations of Mexico and the United States separately and before the united delegations in plenary session for reciprocal communication and discussion of their respective propositions.

"The statements which I have just made should satisfy the Mexican people and afford them complete assurance with respect to the rectitude and fairness of the methods adopted by the honorable mediators, whose mission it is to be solicitous both for the ending of the conflict and for the honor of the republic and its Government."

President Huerta is said by members of his entourage to have expressed himself in terms of hopefulness this morning in regard to the outcome of the mediation conference.

The day was one of rumors, and that probably was the reason why Esteva Ruiz, who had not received the press representatives for several days, talked to them tonight. In addition to the formal statement, Esteva Ruiz denied one rumor which had been circulated with the greatest persistence throughout the day. He denied that Francisco de la Barra, once Provisional President, had been summoned home from Paris by cabled orders.

Gen. Velasco who arrived from San Luis Potosi this morning, refused to talk beyond stating that the Potosi Legislature had granted him twelve days' leave of absence.

War Minister Blanquet said that Gen. Velasco's arrival was not connected with politics, and that he had come chiefly for the sake of his health. Gen. Blanquet denied that Colima had been captured by the rebels.

Japanese Minister Adatchi is known to be at Sayula, a small town in the State of Jalisco, and is expected to be able to resume his journey tomorrow.

DIDN'T FEAR MORGAN LEDYARD AVERS

Continued from Page 1.

you had and whether you were worried about it." I did not ask him whether he had a conference or not. He simply said: "You can tell Mr. Mellen I am not worrying, and he need not worry about me," and then I went back and told that to Mr. Mellen.

Q.—It is possible, then, that Mr. Morgan had been in conference with representatives of the Grand Trunk, and that you were not told of it? A.—Oh, perfectly, because I did not ask him the fact.

Mellen's Letter to District Attorney

Mr. Crim asked whether the letter to District Attorney Wise was sent the day on which it was written or not.

Mr. Ledyard answered that his recollection was that Mr. Mellen called in his stenographer and dictated the letter; that the stenographer wrote it out and brought in the draft.

"I think one or two corrections may have been made," he continued. "I think I was the one—I am not quite clear about this, and I am giving you my best recollection—who suggested the letter should not only be a letter to the District Attorney, asking that Mr. Mellen might be heard before the Grand Jury, but that it should itself request the District Attorney to lay the communication before the Grand Jury. I thought if the District Attorney complied with the request the Grand Jury might go over the head of the District Attorney and require Mr. Mellen to be allowed to appear. You ask me for my best recollection, and I think it would be that Mr. Mellen told me then that it was done and signed, and that he sent it down by messenger to the District Attorney. I think so. I could not swear to it, but that is my impression.

Q.—Do you know of any conferences before that letter was sent, and after it was sent, between Mr. Mellen and others, in regard to the propriety of sending this letter? A.—None, except the one at which I was present and about which I have testified.

Q.—It was possible there were conferences about which you knew nothing? A.—Oh, of course.

Q.—Did you have anything to do with Mr. Mellen's defense, as it were, after this letter was sent? A.—Neither before nor after nor at the time.

Q.—Did you make any further suggestions in regard to the Grand Trunk matter? A.—None.

Q.—Or as to the propriety of going before the Grand Jury? A.—None.

Q.—Or any further effort to get before the Grand Jury? A.—I think for several days after he would say to me he had not had any answer to his letter and did not know whether he would be heard or not. I know that not very long after the letter was sent by Mr. Mellen the proceedings before the Grand Jury began and terminated by his being indicted. I think in that interval he did express to me from time to time his wonder as to whether or not the request that he had made would be granted.

Q.—When he was indicted in this matter, did you have anything to do with his defense or advising him as to what should be done in regard to his defense? A.—No.

Q.—A plea in bar was filed with that indictment, was it not? A.—I really don't know, Mr. Crim. You ought to know, because I think you were representing Mr. Mellen as counsel.

Q.—Yes, I filed the plea in bar and was very much interested for the technical defense, did Ledyard. A.—That reminds me that I heard that some plea was interposed there. I did not know it was a plea in bar that had been filed, but heard that it was technical. I expressed myself to the effect that I did not think that was a wise thing to be done because I thought it might simply lead to the withdrawal of the indictment and the finding of another one that might be of a broader scope. I could not tell about the months or dates, but I think there was a continuation of the newspaper reports that the thing was before the Grand Jury.

Q.—Lurid rumors in the newspapers as to what would happen finally? A.—I had some talk with Mr. Mellen about those and about the lashing that appeared in the newspapers as to the character of the witnesses that the Grand Jury was said to be looking into, which indicated that the Government was seeking away back of the Grand Trunk incident, away back to the question of acquisition by the New Haven Road many years before.

Q.—On the theory of a general conspiracy to monopolize trade in New England? A.—Yes, and I went down to Washington and saw the Attorney General about it, and protested against that sort of action being had at that time.

Q.—And very properly, too, I think. A.—The Attorney General afterward stated to me that he did not think that should be done. I told him it might ruin the property, and the rumors that were going on at that time that for them to do anything that would augment the public clamor at that time was very dangerous.

Mr. Folk—Who was the Attorney General? A.—Mr. Wickersham. And I saw the President on the same subject, in Mr. Wickersham's presence.

Mr. Crim—From the time the letter was signed until the second indictment of Mr. Mellen, was there any discussion between you and Mr. Mellen or any other parties in regard to Mr. Mellen going before the Grand Jury, or as to this letter? A.—I remember none.

Q.—You do not know what his attitude was in regard to that letter at the date he wrote it? A.—Except for a few days he was expressing his wonder as to whether he would be allowed to appear or not.

Q.—In the meantime had not Mr. Morgan's health failed very rapidly during the Fall and early Winter of the Fall of 1912, and the early Winter of 1913? A.—I do not think so. As I recollect it, I do not think the evidences of this failing health were apparent until after he went to Europe, and I do not remember when he sailed.

Q.—Was not a subpoena that was issued for him dismissed on the ground of his ill-health? A.—I do not know it if it was. I never heard of it. I know that at one time he told me he had been subpoenaed, but that he had been told he need not appear until he was further required. But what ultimately became of the subpoena I never knew.

Q.—Mr. Ledyard, you knew both Mr. Morgan and Mr. Mellen. Did not Mr. Mellen have a profound appreciation for Mr. Morgan's intellect, his ability, and his kindness? A.—He always expressed himself in that way to me.

Q.—If information reached Mr. Mellen that Mr. Morgan was in very dangerous condition, don't you think he would manifest great sympathy for him about that time? A.—I should think that would be natural.

Question That Led Nowhere.

Mr. Crim then put to the witness a question which Mr. Ledyard appeared not to understand, and which remained unanswered.

"If," said Mr. Crim, "at any time after this letter was sent, Mr. Mellen said to his counsel or others that the letter may have been a mistake, but that if it would protect Mr. Morgan any he was willing to stand by it, would you say that was not true that Mr. Mellen made that statement?"

"You ask me if Mr. Mellen did make that statement—whether it was true he made that statement," returned Mr. Ledyard. "I cannot answer that."

"One moment; I will change that. I admit it is very cumbersome," said Mr. Crim. "If Mr. Mellen stated under oath that he did change his mind in regard to the propriety of sending that letter, but would stand by it because of his great sympathy, what he believed was the loyalty which he owed Mr. Morgan, would you say it was not true?"

Mr. Ledyard looked puzzled. "Are you asking me to be judge and jury, or jury on a question of fact on Mr. Mellen's oath, in some proceeding where he has not taken oath?" he demanded. "I do not quite understand what you are asking me about."

"I will withdraw the question then," said Mr. Crim.

Q.—Had there not been negotiations, Mr. Ledyard, for about six years between the Grand Trunk and the New Haven with respect to a traffic agreement. A.—I cannot answer that of my own knowledge, because I did not know. I was not present at any such negotiations. I knew many times that Mr. Mellen was good deal troubled about his relations with the Grand Trunk, and had been for a number of years past.

Q.—Mr. Ledyard, Gov. Folk hands me this record in regard to the Grand Trunk matters which may perhaps refresh your recollection. Its purports to be a meeting of the Board of Directors of the New England Navigation Company. (Handing a book to the witness.) A.—I see the record.

Q.—That would indicate in 1911— A.—It would indicate that in 1911 Mr. Mellen procured a committee to be appointed to consider the relations of this company with the New London & Northern.

Q.—Did you ever go through the correspondence and records of the New Haven? A.—And it appears I was not a member of that committee. But I am quite sure it never met and never acted. I have no recollection of it.

Mr. Crim repeated his question as to whether the witness ever had occasion to go through the correspondence and records of the New Haven in regard to this Grand Trunk matter.

"No, I have not. I don't know at all what they would disclose," answered Mr. Ledyard. "I went into Mr. Mellen's office one day and found Mr. Hays there. In former years I had known Mr. Hays quite well. He was then the President of the Grand Trunk Road. I found him and Mr. Mellen sitting there talking. They were discussing the question of the situation of differential rates in reference to the attitude that the Lackawanna was taking at that time. They went on and had a very friendly talk, and Mr. Mellen said something to Mr. Hays—he asked me to sit there a few minutes—and Mr. Mellen said something to Mr. Hays about the way Mr. Hays was persecuting all along the line, and why it was he was making such a war upon the New Haven.

"Mr. Hays said he was not doing that; that he did not care anything about the New Haven. All he wanted was to protect his Western lines; he did not care anything about New England, he said; he did not care anything about the situation in New England. He said that what he wanted was to come in; he did not care to have a differential line. If he could come in through the Niagara gateway and be taken care of there, he would just as soon come in with standard rates and would be perfectly satisfied with the whole situation. All he wanted of his hold in New England was the power it gave him, and if he could be put in the position where he could come in through the Niagara gateway and be taken care of there, he was perfectly satisfied and did not want anything more.

"Why," he said, 'Mr. Mellen, I would give you the New London & Northern.' Of course, I knew we could not take the New London & Northern, that the New Haven could not do it. But he said, 'I would give you the New London & Northern, and don't want it. I don't think I would want to give up the Central of Vermont, because I want to keep my access to Boston, but the New London & Northern I care nothing about. He told me he could get in through the Niagara gateway and have trackage rights over the West Shore or the New York Central to the New York, Ontario & Western, and come into New York terminals through the Ontario & Western.

Disavowed Hostility to New Haven.

"It was a pleasant talk and did not come to anything—it was not intended to come to anything, except the statement in a pleasant way of Mr. Hays's views; and he assured Mr. Mellen of his lack of hostility to the New Haven road.

"Mr. Mellen has often referred to that interview to me since, and he said he did not believe, if I had not been present to testify about it, that anybody would believe it occurred, because Mr. Mellen never saw Mr. Hays again. Mr. Hays had gone to Europe, and the first thing that was known was an announcement in the newspapers that the Grand Trunk people in New England, at the instigation of Mr. Hays, had authorized the building of a line from Palmer to Providence, by the Grand Trunk, in New Haven territory.

"That is the only thing I ever knew, and that was not a negotiation. However, that was the only thing at which I was ever present in which there was ever a representative of the Grand Trunk and of the New Haven, in which their situation was talked about."

Mr. Folk then took up the cross-examination.

Q.—You understand you appear here as a voluntary witness, unsworn? A.—That is not my fault.

Q.—And whatever you say may be used against you? A.—Oh, yes, sir. It can be used to any extent against me that anybody wants to.

Q.—So you are perfectly at liberty to refuse to answer any questions. A.—I shall refuse to answer nothing that is within my knowledge.

Q.—With that understanding, then, I will ask you some questions. Your relations with Mr. Morgan were quite intimate, were they not? A.—For many years.

Q.—You made a number of trips with him on his private yacht? A.—Yes. I used to be on his yacht a good deal. When he was Commodore of the New York Club I think I was Vice Commodore for several years, and I used to see a great deal of him in yachting matters. I was Commodore afterward for a few years myself.

Q.—You drew his will, did you not? A.—I drew his will, not as a professional service. I never charged him anything for it. I did it as a friendly act.

Q.—You were made one of the executors of the will? A.—I am one of the executors of the will.

Q.—Mr. Morgan was a man of great and aggressive ability? A.—Great ability, yes; aggressive, sometimes, and very contrary; very aggressive at other times. He was very changeable in that way.

Q.—When he desired to do a thing he had a habit of going right ahead without consulting any one else at times, did he not? A.—I should not say he had a habit of doing it. I have known him to do such things, and I have known him also to consult people. I think that is true in the same way of most people.

Q.—On one occasion he put you into a Steel underwriting without your knowledge and consent? A.—He told me he had used my name down as a participator in that underwriting.

Q.—And he had not informed you about it at all? A.—No. I never heard of it until I got the check from the firm.

Q.—You objected to it? A.—Yes, I objected to it and took it back to the firm, and they did not know anything about it, and did not do anything because Mr. Morgan had told them to put my name down as of the underwriters.

Q.—He overcame your objections? A.—No, he did not.

Q.—You said at first you would not accept the check, and then you did accept the check? A.—Because he fussed about it so much that I took the check, and gave it to a charity that Mr. Morgan was supporting in New York.

Q.—What did you care about how much he fussed? A.—Because he was my friend. Don't you ever have any friends that you fuss over?

Q.—I am asking you the question; you are the witness. A.—So are you.

Q.—I am not a witness; I am examining a witness. You appear here and volunteer to answer questions. A.—I will answer any proper question under the ruling of the Commissioner.

Q.—You say you acquiesced in Mr. Morgan's wishes because he was fussy about it? A.—Yes.

Q.—You did not care to offend him? A.—I was not afraid of offending him. I never was afraid to offend Mr. Taft, and opposed him in the New Haven board. I never had the slightest hesitation about it. Mr. Morgan was a dear friend of mine. He knew me thoroughly well, and I knew him thoroughly well, and I never had the slightest hesitation.

Q.—You would not oppose him enough to make him mad? A.—Oh, many times.

The New Haven Directors.

Here Mr. Folk drew from the witness a characterization of the entire membership of the New Haven board and the interests which they represented on it. Mr. Ledyard said that Mr. McRea of the Pennsylvania Road found it inconvenient to be on the board and had T. De Witt Cuyler put on to represent the Pennsylvania. H. McK. Twombly was there to represent the New York Central, Richard H. McCurdy the Mutual Life Insurance Company, Charles M. Pratt was there—not to represent the Standard Oil, the witness declared, but a very large amount of stock held for his father's estate; Lawrence Minot was there in his capacity of professional trustee—"the typical Boston trustee." The Connecticut Directors, making the number required by law to be on the board, Mr. Ledyard would not by any means call "dummies." At Mr. Folk's suggestion Mr. Ledyard described them in detail with now and then picturesque touches. Prof. George J. Brush of New Haven, he said, was "the most positive and emphatic old gentleman you ever heard of." Of Mr. Billard he said he knew nothing at all and barely got acquainted with him.

Q.—These Directors would get a twenty-dollar gold piece from the New Haven board meeting and a twenty-dollar gold piece from the Navigation Company meeting, and a twenty-dollar gold piece from the meeting of each of these other Boards of Directors, and some of them would get a number of twenty-dollar gold pieces during the course of the day, would they not? A.—I really do not know how many. The records will show what the meetings were, and the records of the company, which the examiners have in their possession, will show.

Q.—Every meeting of the Directors of the New Haven Railroad, which includes those of the Navigation Company, cost the New Haven Railroad about a thousand dollars, did it not? A.—I should not think it would.

Q.—And some of them served on the board of other subsidiaries, and it might be as much as $1,500 or $2,000. Then they always had a banquet after each meeting, did they not? A.—I know that some of the Directors, and I think most of those who came from out of town had a dinner. I never went to the banquet. They dined together, and they had at that dinner some of the New Haven officials with them, with whom they would confer and talk over the affairs of the railroad, but I don't know. I never attended one.

Q.—Would you say that the Board of Directors of the New Haven Railroad was too large? A.—Yes.

Q.—Why was it too large? A.—It was too large, because you never can get the most effective work done with a large body of men of that kind. I do not think any Board of Directors should be more than a certain manageable number of men. By "manageable" I mean men who take an interest in the property and who are few enough in number to always have a quorum present and have all of them thoroughly in touch with the affairs of the company. I think the Board of Directors of the New Haven Railroad is entirely too large. I do not think that a railroad company is as effectively served by a larger board as it is by a board of perhaps not exceeding a dozen or thirteen men.

Q.—Do you remember whether the Secretary of the New Haven Board reported the transactions as they were, or were they written up after the meeting adjourned? A.—No; they were written up after the meeting adjourned, I assume, except in those cases where there was some formal resolution which had been prepared in advance. Where no formal resolution had been prepared in advance or filed, after a disposition of the matter by the board it would be handed to the Secretary, and I have seen him make a little minute on the edge of it. I assume it was to indicate a little memorandum to himself of what he should record when the thing should be written out afterward.

Q.—Well, you consider the minutes of the Board of Directors' meeting regarding the Billard transaction as untrue, do you? A.—I have testified that the second part of it—

Q.—The second part is false? A.—The second part did not, according to my recollection, occur at any meeting at which I was present.

Q.—Well, will you say it is false? A.—I have said all I can say about it. That, according to my very clear recollection, what is transcribed there as to what happened there did not happen.

Mr. Ledyard was subjected to long and sharp questioning concerning the Billard transaction in Boston & Maine stock, but the witness could only reply that he could get no light from Mr. Mellen's testimony or Mr. Billard's statement that the New Haven or Mr. Billard had purchased this stock or that the New Haven had aided Mr. Billard in financing it.

Q.—You did not know of this $2,000,000 loan by the navigation company to Mr. Billard? A.—I don't know of any such loan now. What loan of $2,000,000 to Mr. Billard?

Q.—Two million dollars loaned by the navigation company to Mr. Billard. I merely asked you if you know of it? A.—I knew nothing. I never was present at any meeting that authorized any such thing—never to my knowledge. Where was that authorized?

Q.—I am asking you—by the navigation company. A.—I have not any copy of the Navigation Company minutes.

Q.—It seems that on Sept. 18, 1909, Messrs. Morgan, Rockefeller, Ledyard, Robertson, and the general counsel of the company, Mr. Robbins, were appointed as a committee on the question of purchasing the gold notes of the Billard Company. A.—That is true. I have seen that upon the record. But that committee never, never took any action, and you will find in a subsequent record that it was discharged. I never received any notice of any meeting of the committee and never attended any.

Mr. Cromwell—We will show you the checks in a moment.

Mr. Ledyard—I know nothing about checks.

Mr. Folk—For the $2,000,000.

Mr. Ledyard—May I ask for the authority you have of a loan to Mr. Billard? I know of none. My conviction is I never have had any knowledge of it. If there is any record here that shows I ever voted for a loan to Mr. Billard I would like to see it.

Copy of Books Produced.

Mr. Folk produced a copy made from the books of the New England Navigation Company, which showed that on Oct. 7, 1909, twenty notes of the Billard Company, Nos. 1 to 20, were purchased and $2,000,000 cash was paid, but Mr. Ledyard said he knew nothing about the transaction or about the account books of the New Haven Road—that he never had seen them.

Q.—You were on the board at that time, and as far as you know you were kept in ignorance of that transaction? A.—I never knew of it. I take it that I should have remembered such a transaction if I had ever been called upon to vote for it. If it is authorized in any proceeding of the board, either of the Navigation Company or the New Haven, it would be in the records.

Q.—We have a statement showing the payment of $2,000,000, and we have the books of the New England Navigation Company showing the $2,000,000 cash paid. What we should like to find out ourselves is by what authority that was paid. A.—I cannot help you; I don't know.

Q.—I show you checks we were referring to a little while ago of the New England Navigation Company, Nos. 1 to 20, inclusive, for a million, and I ask you if you know anything about those checks? A.—No. I know nothing about them, except I think I recognize the signature of Mr. Kochersperger and Mr. May, the Vice President and Treasurer.

Q.—Can you explain why two checks of $1,000,000 each should be issued to Mr. Billard by the Navigation Company, for which you were a Director, without your knowledge? A.—I don't know. So far as my recollection goes, I know nothing about it.

Q.—You were a Director of the Navigation Company in 1911 borrowed more than $2,000,000 from the New Haven, in order to pay dividends to the New Haven? A.—I may have known that, but not now. If I did, it was when the Navigation Company was earning enough to pay that dividend.

Q.—Did you know that the Navigation Company had borrowed more than $2,000,000 from the New Haven in order to pay a dividend to the New Haven? A.—I do not believe I did in 1912, because, as I told you, I was in Europe most of that year.

Mr. Cromwell—In the minutes here this morning referring to the Grand Trunk matter, showing that you were appointed on a committee to consider the relations of the New London Northern Road, I believe you said you did not recall that? A.—No, I never served on any such committee, and I have no idea it ever held any meeting. No question was ever brought before it.

Q.—You never represented Mr. Mellen in the Grand Trunk matter? A.—Represented him?

Q.—Yes. A.—What do you mean?

Q.—As attorney. A.—No.

Q.—You went to see Attorney General Wickersham in regard to that case? A.—I did.

Q.—Whom did you represent? A.—I did not go to see him about the Grand Trunk matter.

Q.—Did you go to see President Taft about that matter? A.—Not about the Grand Trunk matter. I went to see President Taft, and Mr. Wickersham was present during my interview with President Taft.

Commissioner Daniels—I want to ask you Mr. Ledyard, this one question: Do you of your own knowledge know whether the money accruing to Mr. Billard by reason of his dealings with these stocks terminated with Mr. Billard, or passed through him as a conduit to others?

Mr. Ledyard—I have not the slightest idea. I never knew whether Mr. Mellen owned the stock for his own account or whether he had partners in his enterprise or not. I was an entire stranger to the matter.

This concluded Mr. Ledyard's examination.

Other Witnesses Heard.

Hoffman Miller appeared to submit to the commission a statement by his father, a Director of the New Haven, living at Morristown, N. J., and unable on account of very advanced age to appear to testify. Mr. Miller's statement was verified and sworn to, and the commission ruled to receive it subject to a decision later to send to Morristown and take Mr. Miller's deposition.

Mr. Hines, as attorney for the various Directors, brought before the commission several witnesses, among them Thomas De Witt Cuyler of Philadelphia, Mr. Tomlinson, auditor of the New Haven, and Mr. Clark, the Secretary of the Board of Directors of the New Haven, to identify records and get into the record data in regard to various matters testified to heretofore.

Mr. Hines presented a copy of the minutes of the New Haven board, dated Jan. 7, 1907, in regard to the purchase of the Westchester Road, at which a letter from Oakleigh Thorne was presented, showing all the details of the purchase, and giving the information which Mr. Mellen in his testimony said he had not received from Mr. Morgan, a circumstance which aroused the surprise and indignation not only of Mr. Mellen himself, but of Mr. Skinner, Mr. Elton, and other Directors.

At one time Commissioner McChord and Commissioner Daniels, who sat with him today, seriously contemplated holding an all night session if necessary to conclude the investigation tomorrow, but it was finally decided that only two or three more witnesses should be heard and that the inquiry could be finished at tomorrow's session.

HIGHER FARES, FEWER TRAINS

New Haven's Retrenchment Plan Expected to Save $1,000,000 a Year.

Special to The New York Times.

BOSTON, June 5.—When they begin their Summer time tables next Sunday, the New Haven lines will be operating 4,500 fewer passenger train miles each day than they were a year ago. This curtailment is part of a plan to save $1,000,000 a year. Fares will be increased to assist in this saving.

The train mileage of the New Haven lines has been about 50,000 a day, and the elimination of service is spread over Massachusetts, New York, Connecticut, and Rhode Island.

The schedules have called for the operation of about 2,036 trains a day. Howard Elliott's management has discovered that 190 trains, covering 3,800 train miles of service a day, earn less than forty cents a train mile, and that 163 trains, doing 3,350 miles a day, earn less than fifty cents a mile. The actual cost of fuel and the wages of the train crews exceed a half dollar a mile. In railroad circles it is conceded that unless a train earns more than $1 a mile it is a losing proposition.

The New Haven is putting into effect this week its higher rates of fare on the main line. On a through trip between New York and Boston these amount to twenty-five cents. It is expected that these increases will yield $500,000 to $800,000 more yearly revenue.

GIRL RIVALS STEEPLEJACKS.

Miss Reynolds Ascends Wireless Mast in a Bo'sun's Chair.

Miss Eva H. Reynolds, who lives with her father, Edwin Reynolds, on his estate near New Brunswick, N. J., rode through the air in the bo'sun's chair yesterday to the top of one of the 425-foot iron masts that support the aerial of the Marconi Company's wireless telegraph station, just completed near her home. Standing in the workmen's box at the top of the mast, Miss Reynolds named the station "Scio," breaking a champagne bottle over the point of the mast. Then she was lowered to the ground.

Some months ago, when only six of the thirteen mas

DAILY CABLE DISPATCHES TO THE TIMES

'MONA LISA' THIEF GETS A YEAR IN JAIL

Italian Jury Lenient to 'Patriot' Who Stole Famous Painting from the Louvre.

DID NOT 'SHIVER' AT THEFT

Saw in a Motion Picture Francis I., with Wagonloads of Art Stolen from Italy.

Special Cable to THE NEW YORK TIMES.

MILAN, June 5.—"Didn't you shiver and shake when you were unhooking 'Mona Lisa?'" asked one of the Florentine Judges today, questioning Perugia at his trial for the theft of the painting.

"Good bless you! no," he replied, "why should I shiver and shake when I was intent on bringing back home to my countrymen one of the treasures robbed from our Italian museums? In a Paris motion picture theatre I saw Francis I. heading a procession with wagonloads of choice works of art which his brigands had purloined from Italy."

The lenient jury allowed the plea of extenuating circumstances and, instead of acquiescing in the public prosecutor's demand for three years' imprisonment, gave a verdict of a year and fifteen days.

Perugia is still convinced that he has played a patriotic part, and is proud of having ushered in a new era of popularity for "La Gioconda." He listened to his sentence with a facial expression somewhat akin to "Mona Lisa's" enigmatic smile.

YIELDS ALL TO BERNHARDT.

Rostand Abandons "L'Aiglon" Motion Picture Rights to Please Her.

Special Cable to THE NEW YORK TIMES.

PARIS, June 5.—Edmond Rostand has sent the following telegram to the attorney of Sarah Bernhardt, who is bringing an action to prevent the cinematographic reproduction of his play "l'Aiglon," of which she holds the acting rights:

"I have the honor to inform you that I would rather cut off my right hand than appoint a lawyer against Mme. Bernhardt. No human force could oblige me to defend myself against her. Before all others I would uphold the principle which concerns all my confreres, but before her I bow, as they all would do. I declare that what she wishes is always well.

"I abandon to her, if this compensation is satisfactory to her lawyer, the whole of my rights for these cinematograph performances which distress her, and I kiss with respect and gratitude her fingers, between which a writ retains for me the grace of a lily."

QUEEN UNRUFFLED BY SUFFRAGE PLEA

Continued from Page 1.

opportunity for the "wild women" to approach the King and Queen.

The Times this morning reproduces comments from American, Canadian, French, and German newspapers on the excesses of the militants and the inability of the Government to cope with them. Commenting editorially on these expressions of opinion from other countries, it says: "It is evident that our reputation for sanity and practical common sense is at stake and that if we are unable to cope with this outbreak of domestic violence and unreason, our reputation will be lowered in the eyes of the world."

Dealing with the suggestion contained in a recent NEW YORK TIMES editorial, that the militants should be allowed to starve themselves in prison if they chose to do it, The Times says:

"This is a common sense view and one that is generally indorsed by public opinion. The reason why it cannot be acted on is that the prison authorities are legally liable for the lives of those in their charge, and are bound to do everything in their power to keep them alive. The remedy seems to be a short act of Parliament, relieving them of responsibility for persons who refuse to take food.

"This would get rid of the forcible feeding, which is an odious expedient, only necessitated by the present law, and would place the responsibility entirely on the prisoner. It obviates all violence and is not an attack on these misguided women, but on the contrary, leaves them free to do as they choose.

"While the law remains as it is, they have the key of the gaol in their pockets and are free to commit any crime, even to murder, with the certainty that by refusing food they can procure their release. It is an absurd position and ought to be ended."

Another Church Burned.

LONDON, June 5.—The campaign of arson and attempts at destruction of property by means of bombs was continued today by the militant suffragettes. Breadsall Church, a historic edifice near Derby, was burned to the ground in the early morning, and during the day an amateurish bomb was found in Dudhope Castle, near Dundee, which was once occupied by the famous Graham of Claverhouse. Fortunately, however, the fuse of the bomb had been extinguished by the wind.

Sylvia Pankhurst, borne to the platform on an invalid chair, made another appearance tonight at a suffrage meeting in Canning Town and repeated her threat that she would lie on the steps of the House of Commons without food or water until Premier Asquith consented to receive a deputation of her followers.

While the militant suffragettes are pursuing a campaign which in the opinion of most people tends only to defer the attainment of their wishes, the non-militant section has organized and is carrying out a constitutional political programme of peculiar annoyance and embarrassment to the Government. The National Union of Women's Suffrage Societies, whose Executive Committee embraces a large number of influential persons, including Mrs. Henry Fawcett, Lady Francis Balfour, the Countess of Aberdeen, Lady Brassey, Lord Courtney, and Lord Lytton, has issued a report showing that it is spending funds freely at by-elections in support of Labor Party candidates and against the official Liberal candidate.

The policy of the National Union is to do its utmost to overthrow the Asquith Government, the entire onus for the defeat of the woman suffrage bills being placed upon the Premier, and at the same time to help the Labor Party, which is the only party supporting the women's cause. This policy will greatly strengthen the Laborites in promoting their three-cornered contests, and the avoidance of such triangular candidatures at the next election is believed to be the Government's only chance of a return to power.

Tonight's Court in Buckingham Palace was not disturbed by any suffragette demonstration.

The recent discourtesies shown by militant suffragettes to the King and the burning down of many churches have inflamed public opinion to a remarkable degree. The British people have been still further incensed by what is regarded as the well-grounded belief that much of the work of destruction is done by hired hands, well paid for their work out of the bulging coffers of the Women's Social and Political Union. Cases have even been reported of women leaving other employment in order to join the militants, not from love of the cause, but because the pay was better.

On several recent occasions Police Magistrates have told suffragette prisoners that if they had not been protected by the police they would almost certainly have suffered at the hands of the irate public, and the ugly temper shown by the crowd at recent militant demonstrations seems to support this view.

Much lucrative American tourist business is being lost by London hotel and store keepers because of the suffragette raids upon the public museums and art galleries. Many disappointed visitors from across the Atlantic are packing their trunks and departing for the Continent.

In consequence of militant suffragette attacks, churches in many parts of the country are being closed, except for the usual Sunday service. A sample of the notices posted by the rectors is as follows:

"Owing to dastardly outrages by frenzied criminals who have no regard for God or man, this church will be closed except during the hours of divine service."

The Earl of Lytton today replies to the church newspaper which appealed to the suffragettes for a "truce of God" as follows:

"There is only one way in which this deplorable movement can be ended, and that is by the introduction by the Government of a woman's suffrage bill. On all matters connected with their policy the women are absolutely deaf to suggestions or advice."

John E. Redmond, leader of the Irish Nationalists, today declined a request made by Irish woman suffragists that he receive a deputation on the subject of the inclusion of women as electors for the Irish Parliament. Mr. Redmond pointed out that previous deputations of this nature had caused only unpleasantness and reiterated the view that Ireland under Home Rule must decide for herself whether she wanted women voters.

PANAMA DEPORTS GUNMEN.

French Apaches Sent Out of Country—Secretary Bishop Returning.

Special Cable to THE NEW YORK TIMES.

PANAMA, June 5.—The Panama Government is continuing its clean-up of undesirable French Apaches. Another batch of eleven gunmen from the red-light district was deported to Curaçoa yesterday. Many murders have taken place lately among the Rizal clans, and this and the activity of white slavers are given as reasons for the step.

Joseph Bucklin Bishop, Secretary of the Canal Commission since 1905, sails with his family for New York on July 1. He will supervise installation of the canal exhibit at the San Francisco Fair, at the expiration of which his resignation from the office of Secretary will become effective.

Merchants of Colon are taking steps to have the Government declare Colon a free port, as they say that the city is threatened with a business crisis even worse than that which followed the close of the French canal days. People are said to be leaving Colon by the hundreds, as they can find no work there.

GERMAN SOCIALIST COMING.

Dr. Ludwig Frank to Lecture Here This Fall.

Special Cable to THE NEW YORK TIMES.

BERLIN, June 5.—Germany's most brilliant Social Democrat, Dr. Ludwig Frank, a lawyer, who represents Mannheim in the Reichstag, has accepted the invitation of the German branch of the American Socialist Party to deliver a series of public addresses in the United States in August, September, and October. Dr. Frank is 40 years old and is considered by many the eventual successor of August Bebel in the leadership of Germany's most important political party.

Dr. Frank is identified with the moderate wing of the party, which is gradually becoming ascendant.

A TITIAN DISCOVERED.

Pronounced by London Expert to be Portrait of Painter by Himself.

Special Cable to THE NEW YORK TIMES.

LONDON, June 5.—According to W. M. Power, the well-known picture restorer, who is also a member of the National Art Fun Committee, another Titian has been discovered. It belongs to a Shropshire gentleman, who bought it in Australia in 1884 at a fair price.

Mr. Power, who has been intrusted with the task of restoring the picture, pronounces it to be a portrait of Titian by himself at the age of 84. He estimates its cash value at anything up to $500,000.

German Cruiser to Santo Domingo.

Special Cable to THE NEW YORK TIMES.

BERLIN, June 5.—The cruiser Strassburg has been ordered to call at a San Domingan port because word was received of unrest there. The Strassburg was not ordered to visit Port au Prince, but stopped there on the way to San Domingo.

BUYERS BID BRISKLY FOR FOULC BOOKS

Paris Collection Brings $33,230 at Third Day's Sale After Animated Offers.

GO CHIEFLY TO DEALERS

Sale Ends Today, When Engravings and Drawings Will Go Under the Hammer.

Special Cable to THE NEW YORK TIMES.

PARIS, June 5.—The third day of the sale of the Foulc collection brought larger crowds than ever to the salesrooms in the Hotel Drouot. The bidding was more animated than on either of the preceding days, and the sale ended an hour later than usual. The buyers today were mainly professional, many dealers from Brussels, Berlin, and London being in attendance. The total amount realized today was $33,230.

Among the items for which high prices were paid were the following:

The works of François de Cuvillies, the elder and the younger, published in Munich and Paris in the middle of the eighteenth century, in two volumes, one in the original and one in more recent binding, the first containing 350 and the second 208 plates; sold for $1,860.

Works of various styles designed by Jean-Baptiste Huet, and engraved by Demarteau; published in Paris about 1780; a set of forty-eight plates, chiefly designs for tapestries; sold for $1,750.

Works of J. Charles Delafosse, published in Paris by Chéreau and Daumont in 1768; a collection of all the varied branches of this artist's work, with two title pages and 421 plates; sale price, $1,660.

"French Architecture: a Collection of Plans, Elevations, Cuts, and Views of the Churches, Palaces, and Private Houses of Paris, and the Principal Country Houses of the Environs"; published by Mariette in Paris in 1727 in three volumes; sold for $1,500.

Works of J. de la Joue, published in Paris by Huquier, with 157 plates, illustrating almost the entire work of the artist; sold for $1,400.

"First Book of Selections," by Gille Marie Oppenord; published by Huquier at Paris; a collection otherwise known as the "Moyen Oppenord"; very rare; seventy-two plates; sold for $1,160.

"French Architecture: a Collection of Plans and Elevations of the Principal Buildings of Paris and the Surrounding Country, with Descriptions"; by J. F. Blondel; published in Paris by Jombert, 1752-56; sale price, $1,160.

Various works of Lalonde, containing a great number of designs for interior decorations, with examples of the best furniture of the age; published by Chéreau in Paris about 1780; 234 plates; $1,060.

Works of Juste Aurele Meissonier, painter, sculptor, architect, and designer of the private apartments of Louis XV.; published by Huquier in Paris about 1730; seventy-two plates; $1,000.

The sale will end tomorrow, when the engravings and drawings will be sold.

ALFRED HERTZ MARRIED.

Metropolitan Conductor's Bride a Viennese Concert Singer.

Special Cable to THE NEW YORK TIMES.

BERLIN, June 5.—Alfred Hertz, the German conductor of the Metropolitan Opera, who recently arrived in Germany, has just been quietly married in this country to a young and beautiful Viennese concert singer. Mr. and Mrs. Hertz are spending their honeymoon at a suburban hotel on the shores of Wannsee, near Potsdam, in the hope of escaping the attentions of their many friends in Berlin.

Mrs. Hertz, who speaks English as fluently as an American woman, is a tall brunette, about 28 years of age. The couple planned to keep their marriage more or less secret until their arrival in America in August.

Rumors recently in circulation that Herr Hertz is to be succeeded by Felix Weingartner as German conductor at the Metropolitan are said, for the present at least, to be entirely without foundation.

LEOPARD KILLS A MOTORIST.

Capt. Kelsey, Automobiling Through Africa, Dies from Wounds.

Special Cable to THE NEW YORK TIMES.

LONDON, Saturday, June 6.—An attempt at a motor journey through Africa from the Cape to Cairo has come to a tragic end through the death of the leader of the expedition, Capt. Kelsey.

A special correspondent of The Daily Telegraph accompanying the expedition, in a message via Broken Hill, says that Capt. Kelsey died near Serenje under an anaesthetic while being surgically treated for injuries received while leopard hunting.

TWO FRENCH AIRMEN KILLED

Their Aeroplane Falls Half a Mile After an Explosion.

DIJON, France, June 5.—Two French Army aviators, Lieut. Gironne and Sapper Rioux, were killed today while flying near here.

Peasants watching an aeroplane which had risen from the military aviation station and was flying swiftly at an altitude of half a mile over the forest of Casquette, heard an explosion and saw a burst of flame. A few moments later the fragments of the aeroplane to which the aviators were strapped, fell among the trees, and the bodies of the men were found horribly burned and mutilated.

Roman Ruins Found Near Rhine.

Special Cable to THE NEW YORK TIMES.

BERLIN, June 5.—Prof. Bedewig of Oberlahnstein has discovered in a forest on the heights of the Rhine near Braubach well-preserved ruins of a Roman temple dedicated to Mercury.

HOTEL WINSTON
Washington, D. C.
Opp. the Capitol
Serves an Unexcelled Luncheon to Excursionists for 75c.

AMERICANS AT COURT.

Five Presented Last Night—Meredith's Granddaughter a Debutante.

Special Cable to THE NEW YORK TIMES.

LONDON, June 5.—At to-night's Court—the last of the season—Mrs. Page presented Mrs. E. N. House of New York, Mrs. Hugh Wallace of Washington, Miss Olga Kelly of Baltimore, and Miss Evelyn Marshall of New York. Mrs. Charles W. Kirkby, daughter of the late Arthur B. Gibbs of New York, was presented by her sister-in-law, Mrs. George Fenton.

Mrs. Page wore a gown of gray ninon, embroidered with silver flowers, over gray satin. Her train was of gray chiffon, velvet lined to match, with a large bow of tulle in the corner, caught up with a silver rose.

Miss Kelly wore white satin with a white chiffon train, with silver lace and pearl trimming.

Mrs. House wore a Nile-green chiffon gown, embroidered with pearls and rhinestones, with a tulle bodice. The corsage bouquet was lilacs and orchids and the train of cream lace, lined with green tissue and bordered with tulle ruching.

Mrs. Wallace wore white satin charmeuse, draped with lace, embroidered with pearls and rhinestones, and a bodice of tulle and silver gauze, with a corsage motif of pearls and rhinestones. The train was of lace, lined with satin and attached to the shoulders by ornaments in brilliants.

Among the numerous débutantes was the young granddaughter of the late George Meredith, Miss Joan Meredith Sturgis, whose diaphanous gauze frock was sprinkled with crystal dewdrops. She was presented by her mother, Mrs. Henry Sturgis, who was attired in silver brocade, with a Brussels lace train.

MRS. SCHOONMAKER SUES.

Raid on Apartment Figures in Action Meant to be Kept Secret.

The trial of Mrs. Grace Llewellyn Eaton Schoonmaker's suit for divorce against Frank Laying Schoonmaker, was begun before Justice Giegerich in the Supreme Court yesterday. Mr. and Mrs. Schoonmaker were married at the Collegiate Church in January, 1905. Their wedding was a social affair of magnitude. After their marriage they became active in society and were well known among the younger set.

Mr. Schoonmaker was a member of several clubs and he was noted for the large dinners he frequently gave and for the vivacity of them. He was connected at one time with the brokerage firm of Vernon C. Brown & Co. and was reputed to be a man of large means. Mrs. Schoonmaker is the daughter of Mr. and Mrs. Bradley Eaton, who are wealthy and are prominent in society.

Every effort was made to keep the suit secret. The papers were filed in the County Clerk's office almost at the closing hour, and every effort to procure information concerning the case was repulsed. After the filing of the papers as well as before there was hope that the matter would be adjusted without bringing it into open court.

The co-respondent named in the complaint was Miss Marie Merwin, who was said from time to time to be a young woman of wealth. Walter Eaton, a brother of Mrs. Schoonmaker, and Felix D. Unger, a private detective, told the story that led to the filing of the suit. They worked together to verify the reports that had reached Mrs. Schoonmaker about Mr. Schoonmaker's conduct with Miss Merwin. Unger said that on March 10 Mr. Schoonmaker was found at 55 East Fifty-sixth Street. Unger and Mr. Eaton went to the third floor and waited until 11 o'clock when all the lights in the apartment were out. Then Mr. Eaton said to the detective that he could go ahead, and Unger rapped on the door. This was the way Unger told the story of what happened:

"I knocked three times, and there was no answer, and so I knocked again. A lady's voice wanted to know what it was, and I said I had a message. She wanted to know who it was from and I said, 'Merwin.' She opened the door a little and put out her hand and I pushed the door open and went right in."

Unger said that it was Miss Merwin who opened the door and she cried out, "Oh, Frank!" in a loud voice, and repeated it when it seemed to meet with no response. Unger found the electric light button and threw the apartment into a flood of light. He said Mr. Schoonmaker was lying on a lounge and seemed to be asleep. Mr. Eaton pointed at him and told Unger: "That is my brother-in-law." But Mr. Schoonmaker wasn't disturbed. He just opened his eyes dreamily, and, having sensed what was going on, closed them again, and apparently went to sleep, according to the detective. Unger said that he got a good look at Miss Merwin, so that he would know her again, and that then he and Mr. Eaton went away.

Miss Bertha Johnson testified that she was an investigator and had engaged an apartment in the East Fifty-sixth Street house to watch Mr. Schoonmaker and Miss Merwin. She described Miss Merwin as a blonde, about 27 years old, and of medium size. She testified that Mr. Schoonmaker and Miss Merwin frequently went riding about in a taxicab, and that long boxes of flowers often were delivered at the apartment for her.

Eva Fisher, another investigator, also testified that she watched the doings of Mr. Schoonmaker and Miss Merwin, and then the trial was adjourned until Monday.

Queen Eleanora Coming in the Fall.

Clayton Rockhill, Honorary Consul General for Bulgaria, received yesterday a cable from William Caspar, who was over here recently to make arrangements for the visit of the Queen of Bulgaria to this country, which said that Queen Eleanora had decided definitely to start for the United States in the Fall, and that she would sail from the other side about Oct. 15. Mr. Caspar is in Sofia.

ELECTRICITY DIRECT FROM COAL--EDISON

New Process Will Eliminate Boiler, Engine, and Dynamo, Says Famous Inventor.

BIG REDUCTION IN COST

Ten Years' More Work to Perfect Methods—Great Results Expected from Light Storage Battery.

Thomas A. Edison predicted yesterday that before many years had passed electricity would be derived directly from burning coal for commercial purposes. More than 100 of the foremost authorities on electricity in this country had been working on various processes for achieving this result, he said, and success was at last an absolute certainty.

"It will require ten or fifteen years more work—it has taken nearly a hundred years to reach the point we have now attained," Mr. Edison said.

He was seen in his laboratory at Lakeside Avenue and Valley Road, West Orange, N. J., by a TIMES reporter after he had finished his afternoon experiments with a light battery for automobiles, on which he has been working a long time. Asked if he was devoting his personal attention to the problem of obtaining electricity from coal, the solution of which, it is asserted, will make it possible to produce electricity at a fraction of the present cost, Mr. Edison said he was interested only from a scientific viewpoint.

"I am getting to be an old man," he said, "and I am afraid it will remain for others to give industry this new method. But it's a certainty, that's the important thing, and no man living can estimate how vastly it will affect the commercial use of electricity in the future."

The new method, it was explained, would ultimately eliminate boiler, engine, and dynamo in the transformation of the heat produced by the burning of coal into electrical power. By the present process of making electricity, in which these three middle processes must be used, approximately 90 per cent. of the original power is lost through the boiler, 10 per cent. of this is lost through the engine, and only 90 per cent. of the engine power is finally converted into kilowatts. More than four-fifths of the original power is lost through the intricate process, and, whereas one pound of good coal should produce four kilowatts for an hour, or five and a half horse power, only three-fourths of a kilowatt hour is derived from it.

It is on the principle of the thermopile, a thermoelectric battery which has been long used to detect slight variations in heat, that most of the scientists are basing their experiments at present. By this means a slight electric current is generated when the junction of a circuit of two wires of different metals is heated. The small amount of current produced is not sufficient to light an electric bulb, but can be readily detected by a galvanometer. The electricity is produced, it was explained yesterday at the Edison laboratory, by the rapid movement of the tiny molecules of each metal when heated. A German inventor, Johannes Marschall of Dresden, has recently patented a modification of the principle which he believes will be of commercial value. It consists of a large furnace containing a series of thermopiles made of heat-resisting metals, and is said to deliver a lighting current for a fuel cost slightly lower than that under the method in general use. Mr. Edison discussed Marschall's furnace briefly yesterday afternoon.

"It is not practical for commercial purposes," he said, "but indicates that the solution to the great problem is being sought among scientists the world over. By his method, however, only 1 per cent. of the power of the coal can be converted into electricity. A number of Americans are working on methods somewhat different from this and are obtaining gratifying results. Already we have succeeded in converting between 2 and 3 per cent. of the coal power into electricity."

When asked if it was possible to estimate the percentage of power which would be saved, Mr. Edison said that that could not be done at present. When the new process has been perfected to the extent that more than 20 per cent. of the coal power can be made use of, will be equal to the present process and the equipment required for generating electricity will be insignificant compared to the present equipment.

"The possibilities are boundless," he said. "I can't anticipate them. I don't know much about electricity—nobody does. We know only one millionth of all there is to be known about it."

A few of those who have made a close study of the subject say that when the new process has been developed to a sufficient degree it will be possible to propel ocean liners by electricity, thereby saving the present great waste of power necessary where boilers and engines are used, and making it possible for liners to travel with a much smaller tonnage of coal.

While Mr. Edison considered the ultimate uses of the new process more or less as conjecture, at present, and believed that no conjecture could do them justice, he spoke more confidently of the light storage battery he has spent so many years upon.

"I have found a method of making storage batteries of just half the weight of those in general use," he said, "and am now working as hard as I can to reduce this weight. It has been said that the light storage battery will make possible the operation of aeroplanes by electricity. That is impossible. Aeroplanes will never be operated by electricity. The light storage battery, however, will make it possible to build a light electric automobile which can carry a great deal of power and go long distances without being recharged. That is the sole mission of such a battery, and it will not be long before we will have light electric automobiles that everybody can afford and anybody can handle."

One of the foremen of his laboratory said that Mr. Edison had been working unusually hard on his storage battery lately, and had been sleeping with the irregularity for which he is noted. Although in his sixty-eighth year, Mr. Edison appeared to be in excellent health. When asked if he would take a vacation this year he replied:

"I have been taking a vacation ever since I returned from my last 'rest.' There's no better or more healthful vacation imaginable than hard work and lots of it; the only trouble is that most people don't know it. They've never tried to scheme." He said, however, that he would spend some time in Florida next Winter, and that, with his family, he would take a day off to attend the third annual field day of the employes of the various Edison plants at Olympic Park, Newark, on June 25. The laboratory and other plants will be closed on that day.

THREE HOLD-UPS BY AUTO BANDITS

Continued from Page 1.

were crowded and the street full of traffic.

John W. Armstrong of 478 Prospect Place, Brooklyn, a cash clerk employed by the can company since 1910, and Joseph Bonnaviat, a porter and bank messenger employed since 1903, were returning to the office with a small metal-lined leather satchel containing the weekly pay roll of the factory, amounting to $2,700, which they had brought from the New York County National Bank at Eighth Avenue and Fourteenth Street, a block and a half east of the company's office. Bonnaviat was carrying the satchel and Armstrong was walking beside him as a guard.

Beaten with Blackjacks.

Suddenly the two were set upon, just at the entrance of the building, by two men from behind. Neither caught a glimpse of his assailant. Armstrong was the first to go down, felled by a blow from a blackjack on the back of his head. Bonnaviat, who is 39 years old, was likewise struck with a blackjack on the head, and threw up the bag to protect himself. Two more blows were rained on him, however, and the satchel was snatched from his hands.

As Bonnaviat fell, with three deep cuts on his head, the two robbers ran to the curb, threw the stolen satchel into the rear of a dark-gray automobile, that seemed to be creeping up along the curb, waiting for them, and then jumping in themselves, shouted to the chauffeur to speed away.

Bonnaviat and Armstrong struggled to their feet just in time to see the car dart off. P. H. Anderson, a clerk in the can company office, whose desk was beside a front window on the ground floor, rushed to the street and was the first to give chase. He saw the auto turn north at Tenth Avenue, and in a few seconds lost it in the maze of traffic.

Within five minutes after the attack the police had been notified, and Detective Lieut. Rein, with Detectives Dennison and Scanlon, attached to the West Twentieth Street Police Station, were at the scene of the hold-up. There Dr. Wilbur Crutchley of 335 West Fourteenth Street was sewing up the gashes in Bonnaviat's head and treating Armstrong, who was suffering from shock.

Get Number of Car.

Jonh Smith of 196 Avenue A, a motorman on a passing Fourteenth Street trolley car at the time of the hold-up, and Michael Landau of 55 First Avenue, whom he was breaking in as a helper, were able to give the detectives a good working clue. They said they had seen the escaping car, which drove on the track right in front of the trolley car in its effort to get away, and both had noted the number of the automobile.

According to the police, the number seen by Smith and Landau was 42,126 New York. A little later a passerby telephoned in to Police Headquarters the same number. The clerk, Anderson, and Miss Emma Schroeder, another employe of the can company, could only recall that the car was dark.

That number, the police ascertained, belonged to a seven-passenger Roché-Schneider touring car owned by Charles Pace, a dealer in automobile tires at 1,947 Lexington Avenue.

Pace, when questioned by detectives, said the car in question was out of his shop, having been taken out between 7:30 and 8 o'clock that morning by Frederick Kelly. Kelly, he said, had first been known to him as a driver of an auto truck, and had reappeared at his shop three days before. According to Pace, Kelly pointed to the Roché-Schneider car there and said:

"That's a nice car. What are you going to do with it?"

When Pace answered that he did not know what use he would make of it, Kelly, he said, suggested:

"I can make money with it for you, if you let me drive it for you. I have a chauffeur's license, and we can go fifty-fifty on the expenses and earnings."

To this proposition, Pace said, he agreed. Kelly, he informed the police, told him on Thursday night that he would have a good job for the car yesterday, since he always took a private family out for a drive and a few drinks in Westchester on Thursdays, and that he expected to get $15 for the job. He took out the car in the morning, promising to be back by noon. He had not returned.

A careful search was made by the police in all the known haunts of Kelly. They recalled that he had been arrested on Nov. 6, 1913, and fined $2 for driving a car without lights, but beyond that they could find no record of an arrest or conviction. The police had been watching, however, for Kelly for the last three or four weeks, in connection with an automobile hold-up which, they had learned, was set for Friday of last week. But Kelly left the place where he was working, and was lost sight of by the police, and the hold-up failed to materialize. Nevertheless, as soon as Inspector Faurot found that the license number seen by three different witnesses led to this particular man, he was sure Kelly had had a part in the hold-up.

Chauffeur Arrested.

At 4:05 P. M. Detective White of the Morrisania Police Station arrested Kelly as he emerged from the home of his mother-in-law, Mrs. Annie Smith, 876 Jackson Avenue, and was about to step into Pace's car, which was waiting on the street in front of the house. Kelly was at once taken to Police Headquarters and examined by Second Deputy Commissioner Rubin and Inspector Faurot.

He is a tall, thin man of 33 years, fair haired, and wearing glasses. He at first denied stoutly that he had had any part in the Fourteenth Street hold-up, or that his car had figured in it. He insisted that he could account for every hour of the time from the moment he left Pace's shop till the moment of his arrest.

"I feel sure that we have got the right man," said Inspector Faurot after the first examination. "We have knocked his alibi sky-high, and got most damaging admissions against him from his boss, Pace. We had a line on Kelly and his gang for three or four weeks, and he fits just such a job.

"His story is contradicted in several points by his own witnesses. He says he left his boss's garage at 8:30, whereas Pace says it was between 7:30 and 8 o'clock.

"Then, he says, he went to his home in the Bronx, stopping to buy gasoline on the way. He has no receipt for this gasoline purchase. From 10 o'clock in the morning till 12, he says, his car stopped in front of his mother-in-law's home. Thereafter, he says, he took his wife, his mother-in-law, and another woman to Clason Point for a drive, and returned to his mother-in-law's house, where he was arrested as he emerged. The wife, mother-in-law, and the other woman all give different times than those stated by Kelly. He tells of buying gasoline a second time at Clason Point, and for this purchase, oddly enough, he has a receipt to show, but not for the earlier purchase of gasoline in the morning, which is far more important in point of time for its bearing on the robbery. He took great pains to build up an alibi at Clason Point. There is no doubt that he was there all right. But if his statement is true, he must have used up five gallons of gasoline in getting there.

"There is no question but that this was the car that figured in the hold-up. It has been identified by Anderson, Miss Emma Schroeder, and another witness.

Boss Confronts Him.

"Kelly's boss, Pace, confronted him at headquarters and asked him how he came to be taking his family out for a spin when he had stated on the night before that he was going to take out the car for a $15 job. To this Kelly merely replied that Pace was mistaken, that he had meant another day. We have tangled him up badly. He merely says in reply to such contradictions: 'If God Almighty contradicted me, I'd stick to my story.'"

At Headquarters, Kelly was lined up amid a dozen other men, and an attempt was made to have him identified by John White, auditor of Masury & Son of Brooklyn, who had seen the two robbers there escape from the building. Mr. White admitted that he had not seen the chauffeur of the car that figured in that hold-up, however, and could not identify Kelly.

The witnesses who had seen the automobile speed away from the hold-up in front of the American Can Company building, also could not identify Kelly, but pointed out that they had had only a fleeting glimpse of the car from the rear.

$3,100 HOLD-UP IN BROOKLYN.

Clerks Robbed on Narrow Staircase of Paint Concern—Auto Escape.

Two hold-up men, acting in concert with the chauffeur of a brown touring car, robbed two employes of John M. Masury & Son, paint manufacturers, of 50 Jay Street, Brooklyn, of $3,100 a few minutes before 10 o'clock yesterday morning. The paint company is a business client of the American Can Company, which was robbed in Manhattan a little later.

The hold-up was one of the boldest ever perpetrated in Brooklyn, according to the police. It was committed on a narrow staircase and within twenty feet of the executive offices of the paint concern and within fifty feet of several hundred employes of the company. The victims of the robbers were Arthur F. Barlow, 23 years old, a clerk, of 735 East Twenty-third Street, Paterson, N. J., and Harry Beck, 18 years old, a clerk, of 1,289 Decatur Street, Brooklyn.

For several years Barlow and Becker had been intrusted to cash drafts on pay days at the Kings County Trust Company in Fulton Street. They went to and came from the bank in the concern's automobile delivery wagon. A chauffeur accompanied them.

Last Monday the automobile delivery wagon broke down and was taken to a repair shop. When Barlow and Becker appeared for duty yesterday morning they were told to take the trolley car to the bank. They left with a draft for $3,100 and with a little yellow leather satchel. They had the draft cashed and placed the $10, $5, and $1 bills in the satchel.

Car Waiting Near Office.

The two clerks took a Smith Street car to the approach to the Brooklyn Bridge and then walked north on Sands Street to Jay Street, three blocks away. They turned west in Jay Street and continued toward the East River to the paint factory, about three blocks distant. At York Street, a hundred feet from the entrance to the executive offices of the factory, they saw a five-passenger brown automobile. A chauffeur was in his seat and the engine was running, but the young men paid no particular attention to the car.

Entering the factory Barlow and Becker saw another man on the sidewalk, but still their suspicions were not aroused, according to their stories. They started upstairs to the second floor to the President's office. Barlow was carrying the bag and Becker was walking just behind him. They had gone only a few steps when the man on the sidewalk walked in behind them.

There is a landing half way up and the steps turn. At the very moment that the man started up the steps from the sidewalk another man walked around the corner at the landing. He leveled a revolver at the two men and said in an ordinary speaking tone:

"Hand it over or I'll blow your brains out."

A shuffling on the staircase below the clerks caused them to turn and they found themselves looking into another revolver. Becker required no further urging. He dropped the bag and instantly the man in front of him grabbed it and ran down stairs, his accomplice following with him. The hold-up took about three seconds and not a shout had been raised. While the hold-up men ran down stairs Barlow and Becker continued upstairs and burst into the office of Mr. Masury.

"We've been robbed," shouted Becker, "right here in the building, on the stairs."

A number of workers in the office stretched their heads out of the windows facing on Jay Street. They told the police later that they could see no one running away nor any automobile driving away. From others in the neighborhood, however, the police learned that two men carrying a yellow satchel had jumped into the brown automobile in York Street, and that the chauffeur had made a flying trip up Jay Street to Sands.

Get Automobile Numbers.

Detective Capt. Duane of the Brooklyn Police Headquarters got several automobile numbers. The numbers varied considerably, but the last three figures were similar in all the accounts. All of the observers agreed, also, that the license was a New Jersey one. The men in the car, it was said, were about 25 years old.

Capt. Duane was interested particularly in the information that the automobile delivery wagon of the paint company had been put out of commission last Monday. He will try to find out how many of the employes in the paint factory knew that the automobile would not be used yesterday in getting the money from the bank.

At the factory it was said that Barlow and Becker were young men of excellent reputation. The detectives who interviewed the young men also spoke well of them.

AUTO TRUCK KILLS BOY.

Driver Crashed Into Elevated Pillar, Trying to Avoid Him.

As William Weidner, driving a large auto truck, reached Ninetieth Street on his way down Second Avenue last night a group of boys ran into the street and seemed in danger of being run down. In seeking to avoid them Weidner ran into an elevated pillar. The car, which had missed the boys, crashed into the pillar with considerable force and rebounded. As it did so it hit Michael Horgan, 4 years old, of 224 East Eighty-ninth Street, who had apparently been saved by the chauffeur's action. The boy's skull was fractured, and he died soon after he had been picked up.

Seamstress's $10,000 to Missions.

The Board of Foreign Missions of the Methodist Episcopal Church yesterday announced that Miss Nettie Yeoward of Sterling, Ill., had given $10,000 for the board's activities. Miss Yeoward earned the money working as a seamstress.

Lackawanna Railroad

Beginning June 7
New Train
To Chicago
(No extra fare)
Leave New York 10:00 A. M.
Arrive Chicago 12:50 Noon
Next Day
Over the
"Four Hundred Miles of Beauty"
by Daylight

Saks Skeleton Clothes

¶ They are just ligaments of cloth held together by thread and fused through with Style.

¶ And you can see Saks workmanship exposed at every seam and thriving on exposure.

¶ Even the waistcoat, in many of our models, is absolutely denuded of every stitch of lining.

¶ And the fabrics themselves, being selected for their lightness of texture, add to the desirability of these wonderful clothes by virtue of what they subtract.

¶ Candidly, Saks suits this Summer are the lightest creations ever turned out from the tailor's bench, producing Comfort by what they omit and Style by what they include.

Men's Suits $17.50 to $45

Saks & Company
Broadway at 34th Street

For Men in Summer

"The Kayser" SILK Gloves

You should be gloved—even in summer. Kayser Silk Gloves for men are smart and fashionable—yet cool and comfortable. *Insist on "Kayser"—they are standard.*
$1.00, $1.50
Guaranteed—At all stores

The out-of-town daily circulation of The New York Times is larger than the entire (city and out-of-town) daily circulation of either the Herald, Sun, or Tribune; and the daily city circulation of The New York Times is double the combined daily city circulation of the Herald, Sun and Tribune.

Seal of the Manhattan Company Since 1799

Bank of the Manhattan Company

The Manhattan Company is the oldest state bank in the state of New York.

Its steady progress as an independent commercial bank has been due to its sound banking traditions and to the service which its diversified deposits have enabled it to give to its clients.

Capital $2,050,000
Surplus $4,100,000

We want your account.

114 Years at 40 Wall Street

Luxurious Comfort

is characteristic of our special "resort" shoes. The leathers are "glove-like" in their pliability, the inner duck linings are soft and cooling.

In the hand-sewing of our summer footwear particular effort is exercised in making the seams non-binding and even.

The practical counsel and sincere interest which mark our every sale insure our patrons unhampered comfort as well as the utmost in fashion. Ask for our special English Cream. It prevents the leather from "hardening."

Custom Dept. in Connection.

MARTIN & MARTIN

BOOTMAKERS FOR MEN AND WOMEN

1 East 35th St., New York

COLE

Come and get a demonstration in the New Light

Four-Cylinder Cole

$1665

Colt-Stratton Co.

Broadway at 58th St.

Open Evenings Until Nine.

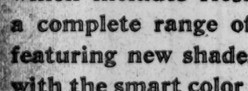

52ND. YEAR

T.M. STEWART

438-440-442 WEST 51 ST ST.

RUG AND CARPET CLEANSING

In Fire-Proof Building

FIRE PROOF STORAGE

For Household Goods.

Founded in 1863

TELEPHONE 5567 COLUMBUS

AUTOGRAPH LETTERS

BOUGHT AND SOLD

Catalogue on Request.

P. F. MADIGAN, 501 Fifth Av., N. Y.

TRUSSES ROBERTS & QUINN, 401 Bridge St., Brooklyn.

Far from the madding crowd, it is yet necessary to have The New York Times to get the news. Before leaving town instruct your newsdealer, or telephone Bryant 1000. Daily and Sunday, 75c. per month. Daily only, 50c. per month.—Adv.

REDS IN LEGAL TRAP NOW HIRE ATTORNEY

Anarchists Who Scorned Lawyers Learn Time to Ask Jury Trial Has Lapsed.

LONG SENTENCES EXPECTED

Tarrytown Prepares to Send Twelve Agitators to Penitentiary—Sheriff Gives Them 'Phone Privilege.

The rule for anarchists by which even lawyers are taboo because they represent too closely the forces of "law and order" was modified in the cases of the twelve anarchist agitators confined in the White Plains Jail yesterday afternoon.

The prisoners, who tried to conduct their own cases and loudly expressed scorn of the lawyers, found they had made a botch of it. They made a formal demand for a jury trial yesterday, and were informed by District Attorney Weeks that the time for making such a demand lapsed on Thursday night.

In a panic of fear, occasioned by the long sentences imposed by Justice of the Peace Moorehouse in Tarrytown, Arthur Caron, leader of the agitators, asked permission of Sheriff Doyle to telephone for a lawyer. The Sheriff conducted Caron to his office and permitted him to call up Justus Sheffield, who represented the I. W. W. agitators in the Tannenbaum church raids.

Mr. Sheffield, after accepting an appointment as counsel for the twelve, got into communication with District Attorney Weeks at White Plains. Mr. Weeks was disinclined to waive objections to an extension of the time in which to ask for a jury trial. Mr. Sheffield then said he would go to Tarrytown this morning to attend the trial of the prisoners before Justice Moorehouse, and would endeavor to have the trials delayed three days to present a demand for a jury trial.

Sheriff Doyle received a telephone call from Alexander Berkman for Becky Edelson and permitted her to go to his office and hold a half hour chat by long distance with the Anarchist. Berkman promised her that he would be at Tarrytown for the "sentence" with a party of friends." He sent Maxim Appell to Tarrytown to plead with Justice Moorehouse for his co-operation in obtaining a trial by jury for the I. W. W. prisoners, but the Justice would not see him, and Appell left for White Plains to intercede at the District Attorney's office.

In Tarrytown preparations were made to convey Caron and his party directly to Kings County Penitentiary, where Westchester County boarded its prisoners, from the Tarrytown Court House. It was taken for granted that Justice Moorehouse, who frowned with especial severity upon disorder in the usually quiet Sleepy Hollow district, would give the invaders long sentences. Those to be tried comprised the original invading party, whose members arrived last Saturday night and were arrested, one by one, as they arose on a soapbox to speak in Fountain Square. Those who came up as a relief party on Sunday were sentenced to from thirty days to six months in the Kings County Penitentiary.

There was trouble in the I. W. W. ranks, it was learned, over plans to invade Tarrytown with a big force, and the trouble was of such a serious nature that it threatened the overthrow of all of the I. W. W. programme. Members of the various factions of the Reds were found in ample numbers to make a formidable host for a Tarrytown invasion, but the dollar needed by each man to pay his fare to Tarrytown and back was not found by more than a small percentage of those willing to go.

The failure of Berkman to find money enough to finance the invasion was said to be responsible for a change in his plans. It was announced a "monster mass meeting" would be held in Union Square next Saturday to protest against "conditions in Tarrytown."

There was an I. W. W. scare at Billy Burke's home, Burkeley Crest, near Hastings, at noon. Miss Burke saw somebody loitering about the place and telephoned for the police. Policemen Leary and McQuade shooed the man away. They found him eating Miss Burke's chicken salad. She said she had given it to him to keep him contented and interested in something until the police should come. He said he was a "plain hobo."

Upon Sinclair, Lincoln Steffens, and Leonard Abbott all signified their intention to go to Tarrytown this morning to protest against the trial of Caron and his associates. Sinclair sent a telegram to Justice Moorehouse demanding admission to the trial as a correspondent of The Appeal to Reason. He received no answer. Berkman sent to the Rev. Mr. Cates, who recalled an invitation to meet him, a personal pledge that neither he nor his followers would molest the clergyman or try to force the issue with him. He expressed his regret that the clergyman, too, "found it impossible to enjoy the right of free speech in Tarrytown."

Many of the citizens of Tarrytown were incensed at young Mr. Rockefeller. They said that they had to stay there and bear the burden, while he slipped out of town and was free from any danger. Mr. Rockefeller left Sunday and had not returned. His father was in Tarrytown, but had kept himself indoors, except an occasional game of golf. The citizens of Tarrytown could see no reason why the agitators should bother them, when Mr. Rockefeller did not live there, and did not pay a cent of taxes in Tarrytown.

At the Rockefeller estate it was said that Mr. Rockefeller had started to lay off men, and it was feared this would incite further trouble. He had many improvements under way, including a nineteen-room addition to his son's house. He gave the order when he read on Sunday that the agitators had arrived and were prepared to fight for free speech. It was explained he feared that in employing new men some of the agitators might get on his estate and he might be harmed.

ROCKEFELLER 50-TON STONE.

Block for Fountain Guarded Against Anarchists with Dynamite.

Special to The New York Times.

TARRYTOWN, N. Y., June 5.—The fifty-ton stone that was hewn out of a 250-ton block for a fountain for John D. Rockefeller arrived here today. It will be heavily guarded, for it is feared anarchists may attempt to blow it up with dynamite.

Men who have worked on the estate for four years steadily have been laid off, and now work has been halted until the trouble blows over. It is a serious blow to the townspeople, for Mr. Rockefeller employs many hundred men and his payroll is $30,000 a month. The Rockefeller estate will be heavily guarded tomorrow. There are stone walls that the agitators could climb, but an extra guard will be placed on duty there and practically all work will stop. Any man stepping on the grounds will be placed under arrest as a trespasser.

QUINLAN'S SENTENCE AFFIRMED

But Paterson Agitator Is Gone and May Have to be Extradited.

Special to The New York Times.

TRENTON, N. J., June 5.—The conviction of Patrick Quinlan, an I. W. W. agitator, for inciting to riot during the Paterson silk strikes, was affirmed today by the Supreme Court. Quinlan had been sentenced to serve from two to seven years in prison, and to pay a fine of $500.

His present whereabouts are not known to the New Jersey authorities. He entered the State Prison a year ago, but was released on a writ of habeas corpus soon afterward pending the result of his appeal to the Supreme Court. He disappeared a few days after obtaining his release. The New Jersey authorities believe that he went to New York and that it will be necessary to extradite him.

WILSON'S MAY 30 SPEECH.

Writes G. A. R. Commander of Lack of Time to Prepare It.

A letter has been received by Forman J. Reynolds of Newark, Department Commander of the Grand Army of the Republic, New Jersey, from President Woodrow Wilson in response to a letter that was sent by Mr. Reynolds last month in behalf of the department, expressing regret at the President's declination to attend the Memorial Day exercises in Arlington. The letter reads:

The White House.
Washington, D. C., June 1, 1914.

My dear Mr. Reynolds: I thank you for your letter of May 26. When I found that my action was being misconstrued, I, of course, quickly made up my mind to attend the memorial services, which I did with pleasure, though I was not able to make such a speech as I should have wished to make if I had time for preparation. Thank you sincerely for your letter.

Cordially yours,
WOODROW WILSON.

Mr. Forman J. Reynolds, Department Commander, G. A. R., Newark, N. J.

$560,000 TO STEVENS TECH.

Alumni Announce Campaign to Make Gifts Available.

Donations to the Stevens Institute of Technology amounting to $560,000 were announced at last night's annual meeting of the alumni in Hoboken. Alexander C. Humphreys, President of the Alumni Association, who announced the gifts, said they were all conditioned on raising $800,000 more. A campaign to get this sum will be started by alumni and friends of the institution.

Of the amount promised $250,000 is from the Rockefeller Foundation, $250,000 from Andrew Carnegie, $50,000 from an anonymous donor, and $10,000 from W. H. Childs. Of the fund to be raised with the assistance of the gifts $500,000 is to be added to the productive endowment, $360,000 to cancel debts, and the remainder for the improvement of buildings and equipment.

Up-State Judges in Brooklyn.

Because of the decision of Supreme Court Justice Jaycox that John F. Hylan and Robert H. Roy had been illegally appointed as additional County Judges in Kings, Judges from up-State counties have again been called upon to sit in the County Court in Brooklyn. On Monday Judge G. H. Baker of Yates County and Judge J. C. Talmadge of Greene County will come to Brooklyn to preside in the County Court with Judges Dike and Fawcett.

Two New Coroners' Physicians.

Saying that they desired to give all their time to their private practice, Drs. Lester D. Volk and Gerard Kasper have resigned as Coroners' physicians in Brooklyn. Yesterday afternoon Drs. Charles Wuest and George W. Tong were appointed to succeed them by Coroners Senior and Wagner. Dr. Wuest was formerly a Coroner's physician.

FIND PENSION PLAN GOOD FOR THE POOR

New York Association Says Its Experiments Have Increased Efficiency of Those Aided.

WOULD EXTEND SYSTEM

Funds Enable Mothers to Stay with Their Children, and This Safeguards Youngsters' Morals.

After experimenting for eighteen months with private pensions for a few families and studying conditions surrounding the other 500 families in its care, the New York Association for Improving the Condition of the Poor has decided that the State or city or private charity organizations should provide pensions for dependent widows and children. This was announced in a report issued by the association last night.

The decision is based, according to the report, on the health and efficiency of the children and mothers in the families to which the association granted pensions, as compared with the health and efficiency of the members of other needy families. Fifty pensions have been granted since the association began its experiment in December, 1912, and of these seven have been discontinued because the increased efficiency of the families made them unnecessary. Of the other forty-three families, the report says, only eight of the mothers are working outside of their homes, and these are spending only a short time daily away from their children. In the case of the 500 families studied, which were not given regular pensions, the report says that nearly 200 of the mothers are working away from home and their children are necessarily neglected.

"The effect of this enforced neglect is indicated by the evidence of waywardness and truancy among the children," the report sets forth. "Twenty-four are in correctional institutions at the present time."

The largest pension granted was $14.25 a week, to a family consisting of a mother and six children. The average was $34 a month. When the pensions were first granted, the report says, members of all except four families needed medical attention and nursing. At present 50 per cent. of the mothers and practically all the children are said to be in good health. The association's method of pensioning was to study the needs of the families and make up a weekly budget, the food expense being planned by an experienced dietitian, and other needs being estimated by visiting nurses or other agents. The personal interest taken in each member of the family by the visitors, William H. Matthews, Director of the association's Family Welfare Department, thinks, was a considerable factor in improving the moral and mental condition of those visited. General Director Bailey B. Burritt of the association said that for this reason he considered it more advisable for private organizations to undertake the general granting of pensions than for the city or State to assume the task.

The association estimated in its report that it would need $93,000 a year more than it now has at its disposal to carry out the pension work properly. This amount, it was said, would grant material relief, educational work in the home, and medical and nursing care for all of the families it is assisting in which the father is dead or permanently incapacitated by illness or insanity.

Thomas Davidson School Closing.

The Thomas Davidson School will hold its closing exercises in the auditorium of the Educational Alliance tomorrow evening. The students have arranged a long programme and have invited as special guests Justice Samuel Greenbaum and the Rev. Dr. Stephen S. Wise. The school holds closing but not graduation exercises, because its students leave and return again to pursue courses that vary every year. Many friends, including the teachers, all of whom give their services without compensation, will be present.

TRUST BILLS PASS HOUSE BY BIG VOTES

Continued from Page 1.

the uncertainty that now exists. If enacted into law it will do a great deal of harm. The interstate trade commission bill represents an evolution in the plan evolved in the office of the Commissioner of Corporations. It may serve a useful purpose by bringing business and the Government into closer relationship. The Clayton bill is dangerous. No one can do business under that bill without having the penitentiary facing him all the time. Every business transaction will be left liable to a criminal charge. It is sufficient to say that it is Democratic legislation."

Representative Murdock, the Progressive leader, said:

"The virtue of these bills over the Republican attitude is that they move away from the stand-pat and standstill situation in which we have been for twenty-four years. They will not solve the problem at which they are directed, but will hoist the problem out of its rut and will force Congress to move on to the true solution. There is no question in my mind that the movement which will grow out of this legislation for an actual remedy will be the creation of a trade commission with real power to determine facts, to prevent unfair trade practices, to differentiate between natural and unnatural monopolies, and destroy both."

WHAT THE BILLS PROVIDE.

Control Railroad Issues, Create Trade Board, Strengthen Trust Law.

WASHINGTON, June 5.—Close regulation and control of the stocks and bonds of railroads by the Interstate Commerce Commission is proposed by the substitute for the Rayburn bill prepared by the House Interstate and Foreign Commerce Committee and passed by the House today.

The commission would be authorized to require periodical or special reports on the financial condition of railroads, balanced statements of receipts and expenditures in relation to capital accounts and all other financial transactions.

Before issuing stocks or bonds the bill would require railroads to file with the commission a certificate of notification showing in detail the character of the securities, the purposes for which they are to be issued, and the disposition to be made of them. Such certificates the bill makes public record and open to inspection.

The bill carries a prohibition, effective two years after the bill becomes law, against one Director acting on more than one railroad under the jurisdiction of the commission, without the commission's approval. It also would make it unlawful for any Director or officer of a railroad to profit by the sale or disposition of stocks or bonds.

The Covington Trade Commission bill creates a commission with broad inquisitorial powers over corporations engaged in interstate commerce, transferring to it the power now held by the Bureau of Corporations in the Department of Commerce, with additional powers.

The bill provides for the appointment of three Commissioners, no more than two of one political party, by the President. The Commissioners would serve six years at a salary of $10,000 and employ a secretary at a salary of $5,000. The Commissioners would be barred from engaging in any other vocation while serving. The bill abolishes the Bureau of Corporations.

It provides that all corporations, with a capital of not less than $5,000,000, except those now subject to the Interstate Commerce Commission, shall submit annual reports, "records of their organization, bondholders and stockholders, and financial condition," to the commission. The commission may also designate corporations having a capitalization of less than $5,000,000 from whom it desires reports. It may call for special reports in addition to the regular annual statements required by the bill; and would provide a penalty of $100 a day for delay in filing reports.

Upon the direction of the President, the Attorney General, or either house of Congress, the commission would be authorized to investigate and report the facts relating to any alleged violations of the anti-trust laws. The commission would also recommend possible readjustments of the business of corporations so investigated in order that they might conduct their business in accordance with the law. When the commission finds information as to any "unfair competition or practice in commerce, not necessarily constituting a violation of the law," it is called upon to report to the President and aid him in making recommendations to Congress for remedial legislation.

The bill would authorize the commission to take charge of cases in which the courts decided that a complainant is entitled to relief under the anti-trust laws, and recommend "an appropriate form of decree to the court." It would also empower the commission, on its own initiative, or at the request of the Attorney General, to investigate the manner in which decrees under the anti-trust laws have been carried out.

The Clayton Omnibus bill, designed to strengthen the Sherman law and other acts against monopolies and restraints of trade, contains prohibitions against price discrimination, or arbitrary refusal to sell natural mineral products, and against the enforcement of conditional leases, or contracts of sale under which lessees or purchasers agree not to deal in the products of competitors of the seller or lessor; a provision that decrees in suits brought by the Government under the anti-trust law shall be final evidence in suits brought against the defendant by others involving the anti-trust laws; provisions against holding companies and interlocking directorates in concerns under the jurisdiction of the Federal Government, and provisions guaranteeing labor and farmers' organizations their legal existence under the Sherman law.

The latter provisions are contained in Section 7, which is the compromise reached between the radical labor men of the House, acting for the American Federation of Labor, and the members of the Judiciary Committee, who represent the views of the Administration. The section reads:

That nothing contained in the anti-trust laws shall be construed to forbid the existence and operation of fraternal, labor, consumers', agricultural, or horticultural organizations, orders or associations instituted for the purposes of mutual help, and not having capital stock or conducted for profit, or to forbid or restrain individual members of such organizations, orders, or associations from carrying out the legitimate objects thereof; nor shall such organizations, orders or associations, or members thereof be held or construed to be illegal combinations or conspiracies in restraint of trade under the anti-trust laws.

When this section was put to a vote in the House, while sitting as a committee, 207 members of all parties voted for it, and there was not a single vote in opposition.

The other disputed labor provision is contained in Section 18 relating to restraining orders and injunctions, which reads:

That no restraining order or injunction shall be granted by any court of the United States, or a Judge or the Judges thereof, in any case between an employer and employes, or between employers and employes, or between employes, or between persons employed and persons seeking employment, involving, or growing out of, a dispute concerning terms or conditions of employment, unless necessary to prevent irreparable injury to property, or to a property right of the party making the application, for which injury there is no adequate remedy at law, and such property or property right must be described with particularity in the application, which must be in writing and sworn to by the applicant or by his agent or attorney.

There is also a provision providing for jury trials in cases of indirect contempt of court.

The bill forbids injunctions against striking, peaceful picketing, primary boycotts, the payment of strike benefits, or the peaceful assemblage of strikers, and contains a provision legalizing such acts.

The holding companies provision of the act would prevent one company from acquiring any stock in another corporation "where the effect of such acquisition is to eliminate or substantially lessen competition between the corporations, or to create a monopoly." The provision exempts, however, corporations purchasing stock solely for investment, and not attempting to lessen competition.

J. M. Gidding & Co.

384-388 Fifth Avenue, 46TH AND 47TH STS.

Will Close Out, Today,

In their June sales—

Small groups, comprising ones and twos from previously advertised lines.

$45 to $65 Tailleur Suits, $25

Smart styles in fashionable checks and colors.

$38 to $65 Dresses, $19

Street and afternoon styles of serge and silk.

$45 to $65 Coats and Capes, $25

Capes of broadcloth and serge; coats in new high shades, checks and plain colors.

$10 to $15 Blouses, $5

Of chiffon, net, crepe de chine, voile and batiste.

$15 to $30 Hats, $5 and $10

Tailleur and flower-trimmed street-and-semi-dress effects.

J. B. GREENHUT COMPANY.

GREENHUT'S "THE BIG STORE"

BOTH SIDES—SIXTH AVE., 18TH TO 19TH STREET

Meet me at the Fountain

Today's Sales for Men

MAIN BUILDING

A Clearance of

912 Fine Suits

Formerly Priced $18, $20, $25 & $30, Today, at $15

Newest Summer Fashions—All Sizes for Men and Youths

Here the remarkable varieties include newest and most fashionable "R. B. FASHION CLOTHES" SUITS, KIRSCHBAUM SUITS, SCHLOSS BROS. & CO. SUITS, SNELLENBERG CLOTHING CO. SUITS.

Absolutely the finest garments produced for this season by these world-famous manufacturers of highest class ready-to-wear clothing.

SEE FOR YOURSELF—LOOK FOR THE MAKERS' LABELS ON THE COATS.

Here the wonderfully attractive variety includes handsomest patterns and models.

ENGLISH SUITS, PATCH-POCKET SUITS, CONSERVATIVE SUITS.

Full range for men, young men and youths. ALL SIZES.

Suits for Stout Men—sizes to 54; usually priced to $30; today, at $15

Finest English Martin Serge Suits—blue and gray; today, at $23.50

Blue Serge and Fancy Mixture Suits—blue serge; sizes 30 to 54; all-wool fancy mixture, sizes 30 to 38; today, at $8.95

"Odd" Suits—for youths and young men; usually up to $10; today, at $5.95

Trousers—for men and youths; former prices $3 and $4; today, at $2

Men's 50c to 75c Underwear—all sizes, at, a garment 39c

Men's Union Suits—sizes 34 to 46; usually priced to $1.75; today, at 79c

All of these Union Suits are hand-trimmed, double-stitched, fine ecru ribbed mercerized lisle. Finished with pearl buttons.

Men's Fine 25c Hose—a Pair, 12½c.

Excellent Quality Cotton; Double Heels and Toes.

Men's 39c Silk Half Hose—A Pair, 19c.

Men's 50c and 75c Pure Thread Silk Half Hose—a Pair, 29c.

Men's Negligee Shirts, at 85c

Usually Priced to $1.95

Silk Bosom and French Cuff Shirts, Silk and Linen Negligee Shirts with French Cuffs, Silk Stripe Madras Negligee Shirts with French Cuffs, Woven Madras Negligee Shirts with French Cuffs, Madras or Percale Negligee Shirts with Laundered Cuffs.

Most of these shirts were purchased as "seconds" from a most scrupulous manufacturer, but you will have a very, very hard time trying to find a defect in any.

MAIN BUILDING

Is YOUR Size Included? Today's Sensational Sale of

Slightly Imperfect "Walk-Over" Low Shoes for Men *$3.50 to $5 Grades, Today, at* **$2.25**

Best styles in low shoes of patent leather, tan Russia calf, gun-metal calf, white canvas, and white buckskin.

Here Are the Sizes, Widths and Quantities:

WIDTH	8½	9	9½	10	10½	11	11½	12
AA	—	—	—	3	—	2	2	—
A	—	2	—	12	11	10	31	45
B	—	1	—	23	79	86	141	100
C	—	1	1	38	41	96	82	80
D	1	7	8	33	36	69	57	41
E	—	2	5	17	17	16	11	16
	1	13	14	122	128	278	267	314

WIDTH	3½	4	4½	5	5½	6	6½	7	7½	8
AA	—	—	—	—	3	—	2	2	—	2
A	—	2	—	12	11	10	31	45	55	37
B	—	1	—	23	79	86	141	100	87	64
C	—	1	1	38	41	96	82	80	59	66
D	1	7	8	33	36	69	57	41	39	33
E	—	2	5	17	17	16	11	16	12	14
	1	13	14	122	128	278	267	314	267	257

WIDTH	8½	9	9½	10	10½	11	11½	12
AA	2	3	—	2	—	—	1	1
A	52	48	21	16	5	4	1	1
B	39	63	31	23	4	5	—	1
C	39	66	39	38	33	14	2	3
D	18	33	10	17	2	3	—	—
E	10	13	3	7	1	5	—	—
	185	198	98	79	14	20	2	3

MAIN BUILDING

Tennis Racquets

$1.50 "The Oxford" Racquets—ash frame; combed cedar handle; today at $1.15

$2 "The Harvard" Racquets—today, at $1.65

$3.50 "Yale" Racquets—today, at $2.50

MAIN BUILDING

"Take-Down" Houses

Fine for Camping—All the Comforts of Home

Prices here are considerably less than elsewhere.

Size	Regularly.	Sale Price
7S—1-Room House	$65.26	$59.50
9S—2-Room House	114.38	105.50
10S—3-Room House	161.83	149.50
12S—5-Room House	204.76	189.50

VISIT OUR SPORTSMEN'S SHOW—The best Place in Town to Buy Camping Outfits.

MAIN BUILDING

1,700 Men's Fine Sample Straw Hats $1

Regular Retail Prices to $3; Today, at . .

Entire show-room lines and salesmen's samples for your choice at $1 each.

SMARTEST STYLES, MOST POPULAR STRAWS, EVERY SHAPE ANY MAN CAN POSSIBLY DESIRE. ALL SIZES.

Also 240 Genuine Panama Hats, $3.95

Usual $5 to $12 Kinds, Today, at . . . . . .

As fine a lot of samples as any store has been lucky enough to get hold of. The selling price is less than cost of production. TELESCOPES, ALPINES, OPTIMOS, AND OTHER STYLE FAVORITES included.

J. B. GREENHUT CO.—FORMERLY GREENHUT-SIEGEL COOPER CO.

Stern Brothers

42nd and 43rd Streets, West of Fifth Avenue.

Today, the continuation of their Extraordinary Sale of

Suits for Men and Young Men

At Fully a Third Less Than Former Prices

THIS remarkable offering on the Third Floor, follows several advantageous purchases of smart and well-made clothing from our best manufacturers. All are in desirable Summer weights, as follows:

Men's $30.00 to 35.00 Suits, at $22.50

Including some of the handsomest suits shown this season of foreign and domestic cassimeres, worsteds and flannels, including plain blues; sizes 34 to 46 inch chest measure.

Men's $28.50 Suits, Reduced to $19.00

In close-fitting and conservative models, made of the season's most popular fabrics, including plain blues; coats half, quarter or skeleton lined with silk or alpaca; sizes 34 to 46 inch chest measure; in regular, stout and long models.

Young Men's $19.50 to 25.00 Suits, at $15.00

In two and three piece models, Norfolk and sack suits with half or quarter lined coats; materials are neat pencil stripes, tartan checks and fancy mixtures; sizes 33 to 42 inch chest.

Young Men's $27.50 to 32.50 Suits, at $18.50

In English styles with three or four button coat; of unusually excellent fabrics in desirable colorings; coats are unlined, quarter and half lined; athletic vests; 33 to 42 inch chest measure.

Men's $5.00 to 7.50 Automobile Dusters, at $3.50

Of linens, poplins, coverts and mercerized fabrics, in single and double-breasted models.

Also, continuing Today, an important reduction sale of

Boys' Wool Summer Norfolk Suits

PRESENTING many of the finest Suits for Summer wear, now in our regular stock, at very great savings in price.

Materials are light weight fancy cassimeres, cheviots, homespuns, worsteds and tweeds; half-lined or with full alpaca linings; some suits have extra pair of knickerbockers; sizes for boys of 6 to 18 years of age in three following groups:

Boys' $7.50 to 9.50 Norfolk Suits at $5.00
Boys' $10.00 to 12.75 Norfolk Suits at $7.50
Boys' $13.50 to 18.50 Norfolk Suits at $9.75

Also Boys' Washable Suits, Special at $1.50

In middy, sailor, Oliver Twist and Russian styles, with straight or bloomer trousers; made of superior quality galateas, poplins, reps, chambrays and kindergarten cloth; sizes for 2½ to 9 years. Values $1.85 to 2.95.

B. Altman & Co.

Betalph Guaranteed Silk Hosiery for Summer Wear

is now in stock in a very large assortment which includes Hosiery in black, white and a complete range of the fashionable colors, featuring new shades intended to harmonize with the smart color effects in Summer shoes.

Betalph Silk Hosiery is unsurpassed for its durability and is essentially the Hosiery for the well-dressed man and woman.

Fifth Avenue, 34th and 35th Streets, New York.

ADVERTISEMENT.

A Week or Two in the Rockies this Summer

Will give you new life for the rest of the year. If you've drained your forces and strained your vitality, in Colorado nature will take you in hand, put new corpuscles in your veins, stimulate your imagination, clear the cobwebs from your thoughts, drive the languor from your system and steep you in the magic ozone of the mountain forests.

Let me tell you how little the cost will be, what to see and do when you get there and all about the "Rocky Mountain Limited," the finest train between Chicago and Colorado. Other fast trains every day—finest, modern all-steel equipment.

We maintain a Travel Bureau at 1238 Broadway, New York City. Our representatives are travel experts, who will help you plan a wonderful and an economical vacation, give you full information about hotels, camps, boarding places, and look after every detail of your trip. Write, phone, or drop in for our fascinating picture-books of wonderful Colorado. K. E. Palmer, G. E. P. A., Rock Island Lines, New York. Phone 2850 Madison Square.

Low fares daily all Summer.

HARPER'S BOOKS

Cross Trails

By Herman Whitaker

A stirring novel of the Canadian Northwest. In the white world of a Hudson Bay lumber-camp turbulent scenes and chivalry surround the only woman snowbound there. She witnesses a mutiny of the lumberjacks which is quelled by the Viking-like superintendent, and discovers that for months she must be cooped up with the one man in the world she wishes to avoid. A vivid transcription of the life which the author knows well.

At the Casa Napoleon

By Thomas A. Janvier

Here is the charm which hovers over the passing away of a quaint and rare existence. And no writer but Janvier could have made this bit of bygone New York so real and desirable. Though the scene is New York it is a New York new and full of interest, with a life almost as foreign as that of some small European town. In reading of the dwellers in the Casa Napoleon—mostly Latins—you realize what discoveries the metropolis offers to those in search of exotic flavor.

The Price of Love

By Arnold Bennett

An entirely new kind of who-stole-the-money story, told at lightning speed. In the first pages the reader is brought face to face with an extraordinary situation. The interest which the six characters find in all the details of life is intense—Bennett's own contagious interest. Youthful love, youthful intolerance, youthful oblivion of all but self and the moment, are embodied in the heroine.

A special de luxe edition printed on thin paper, with many illustrations, has been issued besides the regular edition.

The Marryers

By Irving Bacheller

"There is a vein of delicious burlesque in the book and yet the characters are delightfully convincing."—Boston Herald. "The author of 'Keeping Up With Lizzie' has put much humor into this latest volume."—Kansas City Star. "His humor keeps bubbling up like a perennial spring, and his quaint philosophy is so entertaining."—Detroit Journal. "The book will serve a most beneficial purpose—that of making people merry and the world therefore better."—Salt Lake City Tribune.

Good Form for All Occasions

By Florence Howe Hall

The author presents in this little volume for men and women a valuable counsellor to all who desire to follow the proper dictates of social requirements. She begins with the week-end visits and the duties of both hostess and guest. Next follow chapters devoted to teas, receptions, formal and informal dinners, luncheons and anniversaries, weddings, public dinners, receptions, balls, and card parties. The appropriate clothes for each occasion are specified, and the form of invitation shown.

HARPER'S MAGAZINE
The Most Interesting Magazine in the World.

Just Published

ERIS

A Dramatic Allegory
By
Blanche Shoemaker Wagstaff,
Author of "Atys," "Alcestis," "Woven of Dreams," &c.

Richard Le Gallienne says: "Eris surprised and delighted me. It is beauty gathered up into a star."

Moffat, Yard & Company.

CARPET CLEANSING
RUGS AND ALL FLOOR COVERINGS. Largest in the World. Every detail. 44 years' experience.
THE THOS. J. STEWART CO.
B'way cor. 46th St., N.Y. Phone 3896 Bryant. Fifth, cor. 25th St., Jersey City. Phone 3400. STORAGE WAREHOUSE AND MOVING VANS.

C. H. STRAUSS'S BODY DISCOVERED IN LAKE

Insurance Agent, Who Disappeared on May 28, Is Found Drowned Near Peekskill.

DEATH MYSTERY UNSOLVED

Empty Boat, Cap, and Novel Bear Evidence of Tragedy—Possibly a Victim of the Heat.

The body of Charles H. Strauss, general agent for the New England Mutual Life Insurance Company, with offices at 200 Fifth Avenue, who had been missing since Thursday, May 28, was found yesterday floating in Lake Mohegan, near Peekskill, N. Y. The body appeared to have been in the water several days, and, from information of Mr. Strauss's movements obtained by his family and friends, it was thought that he had been drowned on Thursday night.

No explanation of Mr. Strauss's unusual actions on the day of his disappearance or of why he left his office and home was advanced. Lessing Rosenthal, a Chicago lawyer, who was for many years counsel and friend of Mr. Strauss's family, was at the dead man's office all day and persons seeking information were referred to him. He said that Mr. Strauss's death and the circumstances surrounding it were a complete mystery to every one in the family. The only possible explanation, he said, was that Mr. Strauss, who was easily affected by heat, had suffered mental derangement on the hot Thursday he vanished.

The known facts relating to the disappearance and death were given out by Mr. Rosenthal. Mr. Strauss left his home and went to his office as usual on the Thursday mentioned. From his own office he went to the office of Frank S. Liveright, a friend, in Newark, N. J., arriving there shortly after noon. Mr. Liveright was in New York at the time and Mr. Strauss went away after telling his friend's secretary that his business was of no importance. His visit was the second he ever had made to Mr. Liveright's office. The secretary told Mr. Liveright later that Mr. Strauss had apepared to be suffering greatly from the heat. All these facts were communicated to Mr. Rosenthal yesterday in a letter from Mr. Liveright.

Mr. Strauss returned from Newark and went to his office. His secretary saw him sitting in an open window, as though seeking a cooling breeze. He was very warm, he said. He did not remain at the office long, and the last seen of him by any one who knew him was when he left his office between 1 and 2 o'clock. He went to a hat store near the Grand Central Terminal about 2 o'clock and bought a cap, leaving his Panama hat to be sent to his home at 155 Riverside Drive. The hat was received by his wife on Saturday.

Rented Boat at Lake.

After Mr. Strauss bought the hat, it was thought, he went direct to Peekskill, for at about 6:30 on Thursday evening he rented a boat at Billingee's dock on Lake Mohegan and rowed out into the lake. This, as far as any one knew, was the first time that Mr. Strauss had ever been to Peekskill. Mr. Billingee went to bed at 11:30, and Mr. Strauss had not returned. The next morning (Friday) the boat was found on the shore of the lake opposite the dock, and in it were the cap and the novel "Salamander." Mr. Billingee said yesterday that persons who rented boats often deserted them on the shore, and that the cap and novel had not excited his suspicions. The boat had not been paid for.

The body was discovered by W. J. Rule and T. V. Darling, cadets of the Lake Mohegan Military Academy, who were on the lake in a canoe. They notified Dr. J. Russell Forshay, Coroner of Peekskill, who found in the pockets a gold watch and cigarette case, both initialed "C. H. S." These initials and a resemblance of the drowned man to pictures of Mr. Strauss that Dr. Forshay had seen in New York papers led the Coroner to communicate with Charles A. Riegelman, a lawyer, at 44 Cedar Street, and Franklin P. Adams of The Tribune, both relatives and close associates of Mr. Strauss. Mr. Riegelman and Mr. Adams went to Peekskill and identified the body. They remained there last night to be present at the inquest this morning.

When Mr. Strauss's wife had not heard from her husband by Friday morning of last week she telegraphed his two brothers, Henry X. Strauss and Milton A. Strauss, and his brother-in-law, Max Hart of Hart, Schaffner & Marx, all of whom live in Chicago, where Charles H. Strauss formerly lived and where his mother now resides. The three men arrived in New York last Saturday and went to the Biltmore Hotel. They spent Saturday and Sunday searching for Mr. Strauss in this city. The police were notified and $1,000 was offered for information of Mr. Strauss's whereabouts.

Two "personal" advertisements that added to the mystery of the case appeared in morning newspapers in New York and several other cities on Monday. Mr. Rosenthal admitted yesterday that the one signed "Henry" had been inserted by Henry X. Strauss and the one signed "Florence" by Mrs. Strauss, who was formerly Miss Florence Levi of Milwaukee. The personals were:

"Charlie—For God's sake communicate with me. Mother knows nothing; fear the shock will kill her; cannot keep it from her over twenty-four hours. Have arranged everything for a fresh, new start; as yet no publicity. Am in New York, at same hotel as last time. HENRY."

"Charlie—Only come back and all will be entirely forgiven. Love. "FLORENCE."

Appeal of Wife and Brother.

There were no advertisements of this nature in any paper Tuesday morning, so far as could be learned yesterday, but on Wednesday morning this personal appeared:

"Charlie—Pull yourself together and communicate with us. Nothing to be gained by your present course. Can't you realize that if you return matters can be adjusted? HENRY AND FLORENCE."

And on Thursday morning this personal appeared:

"Charlie—Can't you realize that nothing and nobody in the world matters but you? You must come back and save me. FLORENCE."

Mr. Rosenthal said that the only explanation of these advertisements he could give was that when Mr. Strauss disappeared his family concluded that "something was wrong" and inserted the advertisements to assure the missing man that no matter what the matter was it would be adjusted if he returned. He denied that Mr. Strauss had had domestic trouble or that his business affairs were not correct. When he arrived in New York on Tuesday morning in answer to a summons from Henry X. Strauss, he said, he at once notified the Boston headquarters of the New England Mutual Life Insurance Company and asked that an auditor be sent to go over Mr. Strauss's books.

The auditor arrived the next day Mr. Rosenthal said, and carefully examined the books. He found Mr. Strauss's accounts right to a penny and returned to Boston yesterday, according to Mr. Rosenthal. Also, Mr. Rosenthal said, it was found that Mr. Strauss had a large balance in his personal account with the Garfield National Bank.

Mrs. Strauss was prostrated when she heard of her husband's death. Henry X. Strauss spent the day with her, sending all who called on him for information to Mr. Rosenthal. Milton Strauss and Mr. Hart returned to Chicago on Wednesday.

Charles S. Strauss came to New York from Chicago in 1910. He had many prominent connections among his relatives and friends and was popular. He had been married eleven years and had one child, Aline, 3 years old. Among the clubs to which he belonged were the Harmonie, the City Athletic, the Aldine, the Woodmere, and the University of Michigan. He was 34 years old.

PUTNAM'S NEW BOOKS

A History of Connecticut

Its People and Institutions
By George L. Clark
Author of "Silas Deane," etc. 100 illustrations. $3.50

The purpose of this work is to give a view of Connecticut in its history of two hundred and eighty years; to review the migration hither; glance at the hardships of settlement and repeated wars; look at the courage, problems and idealism; admire the thrift, shrewdness and common sense; notice what the farmers had for breakfast, and how the people dressed, fought, objected, believed and built.

The Changing Order

By George W. Wickersham
12mo. $1.25

Essays on Government, Monopoly and Education, written during a period of readjustment. Discussions that go to the very root of civilized government.

Judicial Interpretation of Political Theory

A Study in the Relation of the Courts to the American Party System
By William Bennett Bizzell, A.M., D.C.L.
12mo. $1.50

A survey of the issues that have divided parties, of the shaping of theory into legislation, and of the judgments of the courts as to the constitutionality of the measures adopted.

G. P. PUTNAM'S SONS
New York London

DR. J. D. BRYANT'S ESTATE.

Widow Inherits for Life $1,000 to Teach Medical Ethics.

Dr. Joseph D. Bryant, the noted surgeon who died in St. Vincent's Hospital on April 7, left practically his entire estate in trust during her lifetime to Mrs. Annette A. Bryant, his widow. After her death, or in case she remarries, the estate is to go to his daughter, granddaughter, and to various public and charitable institutions. The will was offered for probate yesterday.

Dr. Bryant provided that Mrs. Bryant should receive $25,000 outright, all his household furnishings, and a life interest in the residuary estate. To Mrs. Florence B. De Peyster, his daughter, he left $15,000 outright, and to Florence B. De Peyster, his granddaughter, $2,500 outright. A trust fund of $1,000 was established for the benefit of New York University, which is also to share in the residuary estate after Mrs. Bryant's death. Dr. Bryant gave these directions:

"The income of this fund shall be devoted to instilling in the minds of the Senior Class the principles of ethics of the American Medical Association. This bequest is made in the belief that early admonition and the implanting of preventive means to seductive inclination or dangers is the surest method of securing ethical practice in human affairs."

Upon the death or remarriage of Mrs. Bryant the residuary estate, held in trust for her, is to be divided as follows: Four-sevenths to Mrs. De Peyster, his daughter; one-seventh in trust to New York University, one-seventh in trust to the New York Academy of Medicine, and one-seventh to the First Baptist Church of Norwich, N. Y., and to the Norwich Hospital.

In the event that his daughter dies before his widow Dr. Bryant provided that the daughter's share in the residuary estate should be divided among St. Vincent's Hospital, the City of New York, St. Joseph's Guild, the American Medical Association, the Bellevue Hospital Alumni Association, the Medical Society of the State of New York, and other institutions and certain individuals. One contingent bequest of $10,000 was to be used, Dr. Bryant directed, in opposing the anti-vivisectionists in this State.

ORDERS TRACKS RELOCATED

Estimate Board Approves Widening of Central Park West.

The Board of Estimate yesterday adopted the resolution introduced a week ago authorizing Borough President Marks to proceed at once with the work of relocating the street car tracks along Central Park West so as to widen the roadway and make more room for vehicles. The matter had been before the board for several years, but the New York Railways Company had always contended that it should not bear the entire expense of the undertaking.

The company on March 27 submitted an offer to share equally with the city the expense of having the tracks relocated, which was estimated at $852,000. The Committee on City Plan refused to accept the offer and recommended that the President of the Borough of Manhattan be authorized to proceed with the physical work of widening the roadway and to take all necessary steps to force the railway company to bear the expense of removing the rails. The plan is to remove the present easterly rails and build a new track to the west of the present westerly one.

The city has to pay the expense of widening the roadway, destroying one line of elm trees and planting another, and reconstructing the sidewalk and pavement. This work will cost about $220,000, while it is estimated by the city's engineers that the street car company will have to spend about $275,000, although the company's own estimate is $352,000.

Borough President Marks will not begin the actual work of tearing out the rails until he obtains the necessary funds from the Board of Estimate, which will be in about three weeks.

Never Judge Werner's Secretary.

Judge Werner of the Court of Appeals informs THE TIMES that Miles Rosenbluth, the lawyer indicted in Queens County for acts in connection with the foreclosure of a mortgage, was never his private secretary, as stated recently. Rosenbluth's only connection with Judge Werner was that when he first began to read law he had a place in the office of Judge Werner's firm which he held for a few weeks only.

EMPRESS INQUIRY SET FOR JUNE 16

Will Be Held at Montreal or at Quebec—Lord Mersey to Arrive on the 13th.

RIMOUSKI HEARINGS OFF

Lloyds Investigating to Discover Chances of Floating the Ship—Three More Identifications.

OTTAWA, June 5.—The inquiry into the Empress of Ireland disaster will open on Tuesday, June 16, at Quebec or Montreal. This announcement was made in Parliament today by the Hon. J. D. Hazen, who stated that Lord Mersey would arrive from England on the 13th, and, with Sir Adolphe Routhier of Quebec and Chief Justice McLeod of New Brunswick, would immediately open the investigation.

The Commissioners will be assisted by Commander F. W. Caborne of the British Royal Naval Reserve, Prof. John Welsh of Newcastle, England; Capt. Demers, Dominion Wreck Commissioner, and Engineer Commander Howe of the Canadian Naval Service. Commander Caborne and Prof. Welsh have been nominated by the British Board of Trade. Mr. Hazen expressed the hope that the court would meet with the approval of Parliament and the people, as it had already met the approval of the British authorities.

Special to The New York Times.

MONTREAL, June 5.—The Attorney General of Quebec, Sir Lomer Gouin, who is also Premier, has instructed the Coroner at Rimouski to adjourn the hearings on the Empress of Ireland without taking further evidence, pending the judgment of the Royal Commission of Inquiry.

The cruiser Essex, it is now stated, will proceed to Rimouski and send her divers down to survey the sunken Empress.

Lloyds, the insurance underwriters, are selecting a special committee of salvage and engineering experts to investigate the chances of floating and saving the wreck, according to announcement made at the Canadian Pacific Railroad offices today.

Proposals are now being made in marine circles to establish two distinct channels five miles apart for ships incoming up the gulf to Father Point, also to compel colliers to carry pilots up the gulf, not to come within five miles of the Father Point or Rimouski shore, and to compel all colliers to carry wireless. These and other proposals will be submitted to the Royal Commission by the Shipping Federation.

Lieut. Col. Pelletier, at present agent general of the Province of Quebec in London, who is in Quebec, has written a letter to the press in refutation of the charges made in some United States papers that passengers were cut with knives.

He says:

"I have seen wounds of all descriptions on a great number of those corpses, but it was very easy to judge that those wounds were not inflicted with a sharp and cutting instrument as a knife would do.

"These victims were struck by pieces of iron or wood when the accident occurred and were killed before they dropped into the water. Others had evident marks of being hit by the explosion. I have not seen one single wound which could be caused by a cutting instrument such as a knife. I have been practicing medicine for twenty-four years and acted as coroner for ten years."

Three identifications were made this morning. They were Mrs. George Bolton of Toronto, by Mrs. D. Cascadden, her sister-in-law; Miss Jennie Newton, Minneapolis, by William Cook of Toronto, her nephew, and Mrs. Andrew Kivesto, Port Arthur, by her husband.

Sixty-nine bodies still await identification, and arrangements have been made to move them to the vault in Belmont Cemetery, Quebec, tomorrow night. Thirty bodies were shipped to various parts yesterday. A. J. Musgrave of Winnipeg last night identified the body of Miss Alma Assafray. For days he had been uncertain whether it was she, but the identification was established beyond all doubt on the arrival of another friend last night. The bags belonging to Major David Creighton and Ensign Knudson of Toronto have been washed ashore and have been sent on to the Salvation Army authorities. Miss Knudson's watch stopped at 2:25.

10,000 AT LONDON MEMORIAL.

Salvation Army Mourns Members Lost on Empress of Ireland.

LONDON, June 5.—Gen. Bramwell Booth of the Salvation Army, Mrs. Booth, and 10,000 other Salvationists gathered in Albert Hall tonight at a memorial service for the members of the Salvation Army who were drowned in the Empress of Ireland disaster.

A letter from Queen Mary was read, in which her Majesty expressed her heartfelt sympathy with the Army in the loss of its colleagues.

WOMAN LEFT $3,749,965.

Charities to Benefit Under Will of Miss Elizabeth Thompson.

Miss Elizabeth Thompson, whose father, David Thompson, was for twenty-five years the President of the New York Life Insurance and Trust Company, left a net estate of $3,749,965, according to an appraisal filed yesterday. Miss Thompson died on Nov. 17, 1913. Under her will a joint and surviving life estate in $3,340,033 is given to her sister, Miss Mary G. Thompson, and to her brother, Charles G. Thompson. After they have died this money is to be divided equally between the Children's Aid Society, the New York Association for Improving the Condition of the Poor, the New York Historical Society, the New York Hospital, the Presbyterian Hospital, and Columbia College. There were minor bequests to nephews and nieces.

Miss Thompson's estate consisted of these assets: Bank accounts, $419,253; jewelry, $18,084; silverware, $285; furniture, $5,846; and stocks and bonds, $3,415,116. The bonds held by the estate were $5,000 Chicago Stock Yards, $3,000 Corn Products Refining Company, $42,700 New York, New Haven & Hartford Railroad, $19,700 Liggett & Myers Tobacco Company, and $15,300 P. Lorillard Company.

The stocks were 131 shares Bank of New York, 390 Manhattan Company, 152 Bank of America, 284 Merchants' Bank, 1,000 National City Bank, 56 Market and Fulton Bank, 185 Fourth National Bank, 28 United States Trust Company, 230 New York Life Insurance and Trust Company, 1,362 Consolidated Gas Company, 253 United Railways and Canal Company of New Jersey, 781 New York, New Haven & Hartford, 825 American Cotton Oil Company preferred, 750 American Cotton Oil Company common, 1,118 New York Central & Hudson River Railroad, 1,150 Chicago & Northwestern Railroad common, 7,280 Pennsylvania Railroad, 1,860 United States Steel preferred, 500 United States Steel common, 400 National Biscuit Company, 300 Union Pacific Railroad preferred, 700 Atchison preferred, 400 Southern Railway preferred, 557 Peoples' Gas Light Company of Chicago, 400 Baltimore & Ohio Railroad preferred, 500 American Tobacco preferred, 880 General Electric Company, 300 Brooklyn Union Gas Company, 600 Pullman Company, and 200 Southern Pacific Railroad.

Lord & Taylor

Fifth Avenue, 38th Street, 39th Street
Murray Hill 9000

Men's Low & High Shoes

Special Offer
Today, Saturday Only
Comprising
Tans, Patents and Black Vici Kid and Calf..... $3.25
Usually $5.00
Street Floor

Men's Barber Shop and Manicuring Parlor
in the Mezzanine Basement, convenient to the Special Men's Entrance on 38th Street

Store Opens at 9 A. M.

Simpson-Crawford Store
SIXTH AVE. 19TH TO 20TH ST. NEW YORK CITY.

Book Sale

Books by Standard Authors In Library Sets

Commencing Today

SPECIAL PRICES Are Mere Fractions of Publisher's Original Selling Figures

Shakespeare!—10 volumes, cloth.
10 volumes complete; large type, good paper; illustrated; bound in cloth..... $3.65

Emerson!—5 volumes, ¾ leather.
Large type, illustrated, excellent paper; bound beautifully in ¾ leather, 5 vols.; only a limited number of sets; selling price..... $3.95

Balzac!—18 volumes, ¾ leather.
Saintsbury Edition, large type, superfine paper, handsomely bound, in ¾ leather, marbled sides, gold tops, complete in 18 volumes; selling price..... $12.95

Arabian Nights!—4 volumes, ¾ leather.
Best translation, by Lane, complete in 4 volumes; profusely illustrated, in ¾ leather; selling price..... $3.45

Ainsworth's Historical Romances!—7 vols., 28 illustrations.
Thrilling stories of the most dramatic periods of English history, with illustrations by George Cruikshank. Vol. I Windsor Castle. A Romance of the Reign of Henry VIII: II-III Tower of London—1 Jane the Queen; 2 Mary the Queen; IV-V Guy Fawkes—1 The Plot; 2 The Discovery; VI-VII Jack Sheppard Part 1; Jack Sheppard Part 2. Value $14..... $2.95

Walter Scott!—7 vols., 28 illustrations.
A collection of what is generally considered the best and most popular volumes of the Waverley Novels, as follows: Waverley, Guy Mannering, Rob Roy, The Bride of Lammermoor, The Talisman (these two in one book), Ivanhoe, Kenilworth, Quentin Durward. Value $14..... $2.95

Burton's Arabian Nights!—17 vols.
Bound in heavy buckram; (brand new)..... $25

"Ready Reference" Book!—Actually worth $2.50. Special at 39c.
The Fact Book. A musical book of reference on current world conditions. A condensed record of commercial and business, especially of the United States. A review of political, economic and social affairs and a hand book of useful information..... 39c

Stevenson!—10 volumes, ½ calf.
A very handsome edition, bound in ½ calf, very good paper and type, only a limited number in 10 volumes; selling price..... $8.95

Shakespeare!
Forty volumes, one-half leather; subscription price $42.00, at..... $7.95

Edgar A. Poe!—5 vols. the set.
Bound in buckram, $2.50; ¾ leather..... $4.75

Balzac!—7 vols., 28 illustrations.
Twenty of the great masterpieces of Balzac's "Comedie Humaine," (Human Comedy), in which he pictures every phase of French life and character under the classifications: Scenes of Private Life, of Provincial Life, of Parisian, of Military and Country Life, and Philosophical Studies. Value $14..... $2.95

Dumas' Valois Romances!—7 vols., 28 illustrations.
Some of the finest creations of Dumas are introduced in these romances, which present a vivid picture of the France of the Hugenots. I Marguerite de Valois; II Catherine de Medicis; III La Dame de Monsoreau; IV Chicot the Jester; V The Forty-five Guardsmen; VI Henry of Navarre; VII The Conspirators. Value $14.. $2.95

Eugene Sue!—7 vols., 28 illustrations.
The great masterpieces of Sue. I-V The Mysteries of Paris—1 The Tapis France; 2 Rigolette; 3 Doctor Griffon; 4 The Wandering Jew; 5 Hotel de Saint Desier—The 13th February; 6 The Protector of the Council, The Cholera Epilogue. Value $14..... $2.95

Buckle's History of Civilization in England.
In 4 volumes, cloth binding, with an introduction by Arthur Brisbane..... 89c

Guy De Maupassant!—8 vols., cloth.
226 complete stories. Pub. $3.60.

Books at 10c, 15c, 25c and upward.
A miscellaneous collection of good books. Special. There are Books for Boys and Girls at 10c, 15c. There are new Books, Fiction, etc., at 25c.

Simpson Crawford Store, 6th Avenue, 19th & 20th Streets

GIMBELS

Store Opens at 8:30, Closes at 5:30

Excellent Seats for the International Polo Matches

Beginning Tuesday, June 9th,
at Meadowbrook, Westbury, L. I.
On Sale at the
GIMBEL Theatre Ticket Office
At $5.50 for the Series
Third Floor

Not Large—but Well Chosen
This Summery Group of Men's $25 and $27.50 Suits at $17.50

We could not have done better if we had picked every Suit in the 675 to sell at regular prices. Instead of which we can offer these Suits at savings of $7.50 to $10. These subdivisions:

Blue Serge and Unfinished Worsted

Unfinished Worsted in Fancy Effects

Among these are pin stripes, double stripes, checks and plaids, also plain colors.

Cool Cassimere and Flannel

A group of special interest to young men.

New Cravenetted Mohair Suits

At $15, $18 and $20
$7 and $8 Tennis Trousers
White or Striped Flannel, $5 Pair
Fourth Floor

Luxurious!—These $5 Silk Shirts at $3.75

By far the most pleasant for hot weather wearing.

And a cool saving of 25%, besides!

Plain white and self striped, or handsome colored stripes on white grounds. Soft cuffs.

$2 Soft-Cuff Shirts at $1.15

In mercerized cottons and woven striped madras. An unusually good collection.

Summer Neckties at 50c

Variety enough to make a man want half a dozen.

Foulard Batwing Ties, in new English block prints.

Solid color crepe and rep Four-in-hands in a dozen shades.

No end of fancy weaves and patterns.
Main Floor

Our Very Best Showing Of Men's Straw Hats

Every weave of straw, every dimension of brim and crown that is in vogue this season is here. Rainproof, too—wear these Hats in a shower with impunity.

Sennits, Splits, Mackinaws, Milans, Porto Ricos, soft and stiff—$2 to $5.

Panama Hats, Special at $3.95
Bangkok Hats, Special at $3.75
Yeddo Straw Hats, Special at $2
Fourth Floor

The Semi-Annual Sale of Silks

In Remnants and
Dress Lengths
Will Be Held Beginning
Monday, June 8th.

In every way it will be richer in interest than any of its predecessors.

Full information in Sunday's Newspapers.

GIMBEL BROTHERS
BROADWAY-NEW YORK-33RD STREET

NO FORECLOSURE TROUBLES

Circumstances may make it necessary for you to foreclose what were considered good mortgages. Even if you know that you cannot lose ultimately, foreclosure suits cause annoyance and an interruption of income.

All this is eliminated if you purchase only Guaranteed Mortgages.

The interest you will receive regularly until the principal is paid and the Bond and Mortgage Guarantee Company will take the consequences of the foreclosure, purchasing the property if necessary.

No investor has ever lost a dollar

BOND & MORTGAGE GUARANTEE CO

Capital & Surplus, $9,000,000

176 B'way, N. Y. 175 Remsen St., Bklyn. 350 Fulton St., Jamaica.

Studebaker

ECONOMICAL LIGHT WEIGHT SIX

$1575

High proportion of manufactured parts means car value, long life and roadability.

Studebaker SIX incorporates a greater proportion of manufactured parts than any other car.

Its steels are more rigidly specified; each shipment analyzed and tested before acceptance.

Its vital parts are heat treated more thoroughly—two to four times—and with greater scientific accuracy.

Methods of manufacture are more intensive; machinery equipment more complete and costly, yet far more economical because of big production.

Laboratory and engineering work goes deeper, is more thorough, and actually in charge of manufacturing.

Friction and vibration minimized, the life of the car lengthened by perfect alignment of co-related parts, perfect lubrication and perfect balance.

Hence the Studebaker SIX is the greatest value, has the longest life, the most perfect roadability.

No higher price can buy as much, let alone more.

Send for the Studebaker Proof Book, describing Studebaker manufacturing methods.

F. O. B. Detroit	
FOUR Touring Car	$1050
SIX Touring Car	1575
SIX Landau-Roadster	1800
SIX Sedan	2250

Phelps Motor Car Corporation
New York Distributors
Broadway and 59th St.

"Quantity Production of Quality Cars"

ON a motor-trip you will find Mayer's Cream Peppermints or Wintergreens most refreshing. They banish the dusty taste. Mayer's Bonbons and Chocolates are appropriate on all occasions.

Mayer's

Sold by Leading Druggists Everywhere

26 Mayer Stores in Greater New York

ADVERTISEMENT.

CONVENIENT, PRACTICAL

THIS 3-ROOM

"SPRINGFIELD" COTTAGE $367.50

The "Springfield" is guaranteed watertight and windproof. They are built to give lasting satisfaction at small cost. It's the best, most practical suggestion for that different outing you've always wanted. Everything complete. Two unskilled men can put it up in a few hours.

Write for catalogue. SPRINGFIELD MFG. CO., Manufacturers of Springfield Portable Houses and Garages, 7 Appian Way, Keene, N. H. Boston Office, Room 524, No. 201 Devonshire St.

Ask your Dentist

PYRODENTO

LIQUID ANTISEPTIC

Not only relieves Pyorrhoea, but is equally efficient when applied to a sore throat, a cut, or a burn.

Address "Pyrodento, Baltimore, Md." for free sample.

BLUECOAT SHOOTS DETECTIVE IN RAID

Policeman Mistakes Sleuth for a Fleeing Criminal—Also Wounds Girl in Chase.

TWO OTHERS ARE INJURED

Heroin Dealer Slashes Investigator with Bread Knife in Dash to Escape—Traced by Wounded Nose.

Harry C. Gilson of 263 West 112th Street, an investigator attached to the staff of District Attorney Whitman and engaged in the crusade against the sale of cocaine and other habit-forming drugs, knocked shortly before noon yesterday at the door of an apartment on the ground floor at 178 West Houston Street, between Bedford and Conger Streets, where it had been reported that drugs were on sale.

After he had been admitted by a young man, Gilson took a fifty-cent piece out of his pocket and asked for two papers of heroin. The drug dealer went to a chest of drawers and returned with two small packages in his hand. As he was giving them to Gilson, Detective Ernest F. W. Seyler, attached to the staff of Inspector Wakefield, entered the room in citizen's garb.

Gilson and Seyler thereupon told the young man he was under arrest. Before Seyler could lay hands on the youth, however, an old man broke into the room and shouted something in Italian. The prisoner took advantage of this interruption to seize a bread knife and leap for the hall slashing desperately right and left. Gilson jumped forward to capture the young man, but his right arm was struck aside by the bread knife which was sharp enough to lay open the right wrist.

Seyler then started after the fugitive, but the old man, who had entered the room to interrupt the arrest, managed to stumble into the doorway ahead of the policeman. Seyler lost barely a moment in brushing him aside, but the fleeing youth was already at the end of the hallway leading to a courtyard in the rear of the building, and when Seyler covered the hallway his prisoner was scaling a fence to swing himself into the courtyard of a neighboring building. Seyler fired a shot at him. The bullet struck the left side of the fugitive's nose, passing through it, and he fell to the ground on the other side of the fence.

Policeman Dennis H. Mitchell of the Macdougal Street Station, who was standing in front of the building unaware that any raid was in progress, dashed into the building when he heard shouts from the hallway, in which there were a number of women and children from the crowded tenements above. As Mitchell entered women were shrieking "Murder!"

Bluecoat Shoots Detective.

Mitchell ran through the tenement with his revolver drawn. In the courtyard the bluecoat saw the detective starting to climb the fence, and when he failed to stop at Mitchell's shout, the uniformed policeman fired at him.

Seyler fell back from the fence with an ugly bullet wound in his left thigh. As soon as he had been informed by Gilson that he had shot a detective instead of a criminal, and that he had aided an escaping prisoner, Mitchell left the wounded man behind and vaulted over the fence in pursuit of the alleged drug dealer.

Mitchell quickly learned that the fugitive, who had reached the courtyard of a building several doors west of 178, had run back into Houston Street.

The prisoner was made too conspicuous by his wounded nose for escape to be possible. As soon as Mitchell was back into Houston Street scores of persons shouted to him that the fugitive had turned into Bedford Street. Many had seen the man running with a handkerchief to his face and they acted as guides to Mitchell, who ran from Bedford Street through Dominick to Varick Street and along Hudson Street to St. John's Park.

Near the park the policeman came in sight of his prisoner and doubled his speed. The street was too crowded for sprinting, however, and Mitchell collided with an old man. In his fall he brought down his revolver so heavily against the sidewalk that a cartridge was exploded. A few feet in front of him a young woman pitched forward to the sidewalk, screaming that she was shot.

Keeps Up the Chase.

The fact that he had wounded two innocent persons so far in the chase did not deter Mitchell from continuing it. As soon as he had regained his feet he ran into the park toward which the fugitive had been heading, and there Mitchell found the man lying on the ground exhausted.

In the meantime Policeman Seyler had been carried to a drug store in West Houston Street by Policeman Donnelly and Detectives Murphy and Donahue and was attended by Dr. Catteggio of 45 Macdougal Street and Dr. A. Savorini of 8 King Street. These physicians also treated Gilson's wound, which was not serious.

A few minutes later an ambulance arrived from St. Vincent's Hospital and picked up the wounded detective. After making a trip with him to the hospital the ambulance hurried to St. John's Park in answer to a call from Policeman Mitchell. There they took aboard his prisoner and the young woman who was accidentally wounded.

At St. Vincent's Hospital it was found that Detective Seyler, while very painfully wounded, was in no great danger. The bullet which had entered the left hip struck one of the pelvic bones. The lead was shattered into several small pieces, which could not be reached with a probe.

The young woman, who was Miss Lilian Cudahy of 50 Morton Street, was shot in the heel, but her wound was not serious.

The prisoner said that he was James Reggina, 22 years old, and that he had come to this city recently from Chicago. He said he had been cured of the heroin habit, but that he had about $3 worth of the drug left and that he needed money so badly that he was selling it.

Reggina said that he did not mean to resist arrest, but that he had used the knife when he thought the police were going to attack his father, John Reggina.

After he had been treated at St. Vincent's Hospital, Reggina was locked up in the Macdougal Street Station on the charge of felonious assault. He was searched for a revolver, but none was found, though he had two revolver cartridges in his pocket.

Detective Seyler is single and lives with his father at 306 East 96th Street. He has been on the force six years and was tranferred last October to the staff of Inspector Wakefield.

Seyler is engaged to be married to Mary Laurino, 19 years, of 4,133 Park Avenue, and applied for a marriage license on Thursday at the Bronx Marriage License Bureau. Some time ago it was announced that the marriage would take place on Aug. 8, when Seyler's vacation will begin.

FIVE LIVE ON 60 CENTS A DAY

Mother, 15 Years Old, Heard by Industrial Relations Commission.

Mary Minora, an Italian of 15, who had been married for two years and a mother for three months, on the stand, told how she and her mother managed to keep their husbands, who were out of work, at the session of the Federal Commission on Industrial Relations yesterday. The Commissioners decided to adjourn until Monday to get time for a little inspection of the east side for themselves.

Mrs. Minora apparently was not in the least depressed by the conditions under which she had to live. Testifying through an interpreter, she said that she occupied two rooms with five other persons and had begun to work at finishing garments, when she was only 10 years old.

For the last nine months her husband and her father had been out of work, and she and her mother had to support them and her brother as well. At one time they had been able to make $1 a day, but things had changed and now 60 cents was all they could earn.

"How do you manage to live?" asked Chairman Walsh. The girl laughed outright, and replied.

"We sometimes buy a dollar's worth of macaroni and other food from the pushcarts, and we do the best we can."

"And your clothes?"

"We put by 5 cents a day for them when we can, and when we can't we go without it."

As the young mother left the stand and received a $2 witness fee she smiled at the Commissioners and dangled the two $1 bills in the face of her sleeping babe.

Mrs. Falzoni, a mother with three children and her parents to look after, told of similar conditions, and when she was asked how she managed to pay for their food, replied: "Oh, as God provides."

OFFER $350 FOR $100 STOCK.

City Railways Will Save Money by Taking Twenty-third Street Line.

The New York Railways Company, successor to the old Metropolitan Street Railway Company, proposes to purchase some of the stock of one of its subsidiaries, the Twenty-third Street Railway Company, at the rate of $350 for a share worth $100 at par. When the Metropolitan interests were trying to establish a monopoly of the street car companies of Manhattan they met with stubborn resistance from some of the better-paying concerns. They found that they could only obtain control of the Twenty-third Street Railway Company by paying its stockholders a rental of $108,000 a year, which amounted to a dividend of 18 per cent. on its 6,000 shares of capital stock.

The New York Railways Company has an opportunity now of purchasing the control of the Twenty-third Street Company by buying a block of 4,204 shares, and has agreed to give for them $350 each. In this way it will keep $75,672 of the rent it must pay on the line in its own treasury, and will earn on its investment 5 1-7 per cent. The purchase price will amount to $1,472,000, and to obtain this money the company proposes to issue 4 per cent. first mortgage gold bonds. It has also announced its intention of buying up as many more of the Twenty-third Street shares as it can obtain at the same figure.

Commissioner Maltbie will hold a hearing on this plan on the afternoon of June 15.

STANDARD OIL MAN JAILED.

Charles Russell Burke Is Behind in His Alimony.

Charles Russell Burke, who is connected with several of the subsidiary companies of the Standard Oil Company, surrendered himself yesterday to Sheriff Grifenhagen and was locked up in Ludlow Street Jail. In November, 1910, Mr. Burke's wife, Katharine Pope Burke, began a suit against him for a separation. Supreme Court Justice Page gave her alimony and the custody of her two infant sons. The payment of the alimony lapsed and Mrs. Burke began suit to collect arrearages amounting to $3,272. The order of arrest was issued by Justice Gerard on Nov. 15, 1912, but Mr. Burke remained out of the jurisdiction of the State courts until yesterday.

He sent a telegram to his wife asking her not to press the order against him and permit him to remain at liberty so he might continue transacting business and so get the money to pay her. He said in the telegram that if he received no answer he would construe it as a refusal. He got no answer.

The Burkes were married in June, 1903. In fixing alimony, Justice Page directed Burke to keep up the payments on two life insurance policies for $10,000 each, which Mrs. Burke said were taken out in her behalf in pursuance of an ante-nuptial agreement. She said that after trouble came between her and her husband he changed the name of the beneficiary in one of them and allowed the other to lapse.

RESEARCH AGENT OUSTED.

Reading City Treasurer Throws J. H. Clowes Out of His Office.

Special to The New York Times.

READING, Penn., June 5.—A fight between Edward H. Filbert, City Treasurer, and J. H. Clowes, chief of the New York Municipal Research experts, enlivened events at the City Hall today. The trouble grew out of a new system of paying the city taxes, which had been put into effect at the suggestion of the experts, and may result in an Aldermanic inquiry.

Mr. Filbert said the expert had made himself obnoxious and had been warned to keep out of the Treasurer's office. When Mr. Clowes entered the office today and began directing the work of the clerks Mr. Filbert objected, and they had a quarrel. The row ended when Filbert threw Clowes out of the room.

MISQUOTED, MAYOR SAYS.

Tells What He Did Say in Cincinnati About Referendum and Recall.

Mayor Mitchel returned to the City Hall yesterday from his Western trip, where, with President Churchill of the Board of Education and Chamberlain Bruere, he inspected the workings of vocational schools in Cincinnati, Gary, Ill., and Chicago. The Mayor said that he had obtained valuable information on school matters in every city visited. He praised the work of the vocational schools, and said that the same methods should be adopted in this city. The Board of Education and the Committee on Education of the Board of Estimate would soon take up the matter, he asserted.

The Mayor said he had been misquoted in Cincinnati in regard to the new City Charter.

"I said that I believed in the initiative, referendum, and recall," he said, "but I did not make the statement that they would be included in the new charter. I will probably recommend that they be included, but that doesn't mean that the Legislature will necessarily put them in. The committee which is to draw the new charter has not been completed yet."

Prizes for Peace Essays.

The Church Peace Union has offered prizes totalling $5,000 in value for essays on international peace. The awards will be divided so as to allow competition among pastors of churches, students in theological seminaries, church members between 20 and 30 years of age, Sunday school pupils between 15 and 20 years of age, and Sunday school pupils between 10 and 15 years. All essays must be in by Jan. 1, 1916. Further particulars can be had of the Secretary of the Church Peace Union, the Rev. Frederick Lynch, 70 Fifth Avenue.

"Open Air to Everywhere"

Are You Furnishing for Summer?

A 'BUS ride through the great new shopping district presents a study in comparative shopping—takes you by windows which express the last word.

—In Summer clothes
—In Summer millinery
—In Summer rugs and furniture
—In Summer outfits and furnishings.

The 'bus is the first requisite of commonsense shopping—it takes you to the doors or very near all the great stores—makes your shopping tour a pleasurable, restful jaunt.

Fifth Ave. Coach Co.

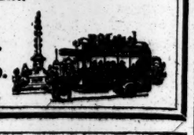

B. Altman & Co.

have arranged for this day (Saturday),

An Extraordinary Clearance Sale of Women's Silk Dresses

at $17.50

Women's Ready-to-wear Department (Third Floor)

B. Altman & Co.

have prepared for this day (Saturday),

Another Important Sale of Young Men's Sack Suits

(sizes 33 to 40 chest) . at $17.50

this being from one-third to one-half less than the regular prices.

This offering comprises Suits in several smartly tailored models (English styles), as well as in others of more conservative type. The coats are made with soft-roll lapel and are either full- or half-lined, many having patch pockets and athletic style vests.

The materials are in attractive light and dark mixtures, showing stripes, checks and plaids.

A Reduction Sale of Boys' Suits

for this day (Saturday), will offer exceptionally good values at the following prices:

Boys' Norfolk Suits (some having an extra pair of knickerbockers), in sizes ranging from 7 to 18 years, at $5.75, 8.00 & 10.00

Fifth Avenue, 34th and 35th Streets, New York.

OPPENHEIM, COLLINS & CO.

34th Street, New York

Special Clearance Sale of

Young Men's Suits

Suitable for medium size men—32 to 42 chest

Hand tailored Sack Suits, variety of newest plain and fancy effects of Cassimeres, Flannels, Tweeds, Serge and Cheviots, in stripes and Tartan Checks, part or full lined with silk or mohair.

Regular 20.00 to 29.50 values.

10.00 12.50 15.00

Men's and Young Men's

Summer Outing Trousers

Suitable for Golf, Tennis, Seashore and Yachting, of superior quality Flannel and Serge, in plain white and stripes. 28 to 44 waist measure. Regular 5.00 and 6.00 values. 3.25

FOUNDED 1826

BROKAW BROTHERS

MEN'S & BOYS' CLOTHING HATS & FURNISHINGS

Comparative values in clothes have shown many men that ours stand alone in point of quality, workmanship and price. No reputation for the best ever was maintained by failure to continue the superiority of the product.

Open until six o'clock.

Astor Place & Fourth Avenue

ONE BLOCK FROM BROADWAY — SUBWAY AT DOOR

We Give Surety Coupons Free with Purchases and Redeem Them in Our Own Merchandise

New York's Shopping Centre

O'NEILL-ADAMS CO.

Sixth Avenue, 20th to 22d Street

World's Best Fiction

Half—or Less Than Half—Subscription Prices—Will Surely Interest Thousands of Book Lovers in This Sale

World's Best Fiction

Large type; binding seal grain, full bound, soft padded effect; author's initial on front cover in gold. at 25c

Some of the Titles Are:

A Tale of Two Cities, Dickens
The Black Tulip....Dumas
The Monastery.....Scott
Tales of Mystery and Imagination .....Poe
Cranford .....Gaskell
John Halifax, Gentleman, Craik
Old Mortality.....Scott
Essays .....Emerson
Villette .....Bronte
Quentin Durward.....Scott
Kenilworth .....Scott
The Talisman .....Scott
Tales from Shakespeare, Lamb
Tom Cringle's Log..M. Scott
Emma .....Austen
The Abbott .....Scott
Children of the New Forest .....Marryat
Selah Harrison, Macnaughton
The Shannings .....Wood
Ivanhoe .....Scott
Adam Bede .....Eliot
Henry Esmond..Thackeray
The Deerslayer.....Cooper
Oliver Twist.....Dickens
Sense and Sensibility, Austen
The Mill on the Floss, Eliot
The Tellers of the Sea, Hugo
Hard Times.....Dickens
Silas Marner.....Eliot
Ninety-Three .....Hugo
Waverley .....Scott
Last Days of Pompeii, Lytton
Romola .....Eliot
The Last of the Mohicans, Cooper
Notre Dame .....Hugo
Great Expectations, Dickens
Westward Ho!.....Kingsley
East Lynne.....Wood
The Scarlet Letter, Hawthorne
Guy Mannering.....Scott
Old Saint Paul's, Ainsworth
Pride and Prejudice, Austen

Standard Authors in Library Sets

Complete and Perfect Stocks Absolutely Lowest Prices Club Plan Payments

Gustave Flaubert—10 Vols. Cloth Edition de Luxe. Critical introduction by Ferdinand Brunetiere; biographical preface by Robert Arnot, M. A. Twenty photogravures and twenty illustrated captions. Sub. price, $32.50; at $4.95

These Sets May Be Purchased on the CLUB PLAN
A small initial payment, the books are delivered, and then just a little at a time.

Moliere's Plays—6 Vols. Translated by Katharine Prescott Wormeley, with 6 full-page photogravure plates. Cloth. Published at $12.00. Sale price $3.95

Burton's Arabian Nights A limited edition, with introduction, explanatory notes on the manner and customs of Moslems and an essay upon the History of the Nights. Bound in Buckram; gilt top. $24.50

Charles Dickens—16 vols. With 16 photogravure plates, printed on Japan paper, and 64 fine half-tone plates and designs by F. Barnard and others; ½ morocco, gilt top. Published at $64.00. Sale price $12.95

Stevenson!—10 volumes, ½ calf. A very handsome edition, bound in ½ calf, very good paper and type; only a limited number; in 10 volumes; selling price $8.65

Arabian Nights!—4 volumes, ¾ leather. Best translation, by Lane, complete in 4 volumes, profusely illustrated, in ¾ leather; selling price $3.45

Balzac!—18 volumes, ¾ leather. Saintsbury Edition, large type, superfine paper, handsomely bound in ¾ leather, marbled sides, gold tops, complete in 18 volumes; selling price $12.95

Emerson!—5 volumes, ¾ leather. Large type, illustrated, excellent paper, bound beautifully in ¾ leather; only a limited number of sets; selling price $3.95

Shakespeare!—10 volumes, cloth. 10 volumes, complete; large type, good paper, illustrated; bound in cloth; selling price $3.65

Author.	Binding.	No. Vols.	Sale Price.
Fielding	¾ leather	6	$4.95
Fiske Hist. U. S.	cloth	11	9.75
Flaubert	cloth	10	4.95
Gibbon's Rome..	¾ leather	6	7.50
Gautier	¾ leather	12	12.00
Goethe	¾ leather	7	7.95
Guizot	¾ leather	8	8.50
Guizot	½ leather	8	5.98
Hawthorne	cloth	14	6.75
Hawthorne	¾ leather	9	8.75
Hawthorne	¾ leather	13	15.00
Holmes	cloth	4	4.00
Holmes	¾ leather	14	16.80
Hugo	cloth	10	7.50
Hugo	¾ leather	10	9.95
Sue	¾ leather	10	12.00
Thackeray	¾ leather	10	10.50
Thackeray	cloth	30	18.00
Tolstoy	cloth	14	11.50
Tolstoy	¾ leather	14	17.50
Turgenieff	cloth	7	7.50
Van Dyke	¾ leather	6	9.00
Voltaire	cloth	42	32.50
Wilde	cloth	10	7.50
Wilde	leather	10	10.00
Wilson's His. U.S.	cloth	5	9.50
Whittier	¾ leather	7	8.50
Hugo	¾ leather	10	10.95
Kipling	¾ leather	10	6.95
Poe	cloth	5	3.25

Author.	Binding.	No. Vols.	Sale Price.
Poe	¾ leather	5	$4.50
Classic Tales	leather	20	17.50
Cooper	cloth	16	11.95
Cooper	¾ leather	16	16.00
De Foe	¾ leather	8	9.75
Dante	¾ leather	4	6.50
De Maupassant	cloth	9	4.95
De Maupassant	¾ leather	10	10.00
De Maupassant	¾ leather	9	7.50
De Maupassant	cloth	17	10.50
Dickens	¾ leather	15	15.50
Dickens	¾ leather	15	18.75
Emerson	¾ leather	6	6.50
Emerson	¾ leather	12	14.40
Eliot	¾ leather	8	10.00
Eliot	¾ leather	10	12.50
Merimee	¾ leather	8	13.00
Kipling	cloth	10	4.15
Moliere	¾ leather	6	6.00
Moliere	cloth	6	3.95
Motley	cloth	17	18.50
Poe	¾ leather	6	6.50
Poe	cloth	5	4.50
Ruskin	¾ leather	13	17.75
Sterne	cloth	12	12.00
Scott	¾ leather	13	12.50
Shakespeare	¾ leather	40	8.75
Shakespeare	cloth	13	4.00
Smollett	¾ leather	6	6.75
Stevenson	¾ leather	10	7.95

Author.	Binding.	No. Vols.	Sale Price.
Stevenson	cloth	10	$5.55
Sue	leather	10	16.50
Dickens	¾ leather	16	12.75
Dumas	¾ leather	15	14.60
Daudet	leather	20	20.00
Daudet	cloth	20	15.00
De Kock	cloth	25	25.00
Austen	¾ leather	6	6.50
Austen	cloth	6	4.50
Balzac	leather	18	23.50
Bret Harte	¾ leather	10	14.40
Bret Harte	cloth	10	10.80
Bulwer	¾ leather	15	18.75
Bulwer	cloth	15	15.00
Carlyle	cloth	10	7.50
Carlyle	¾ leather	10	9.95
Kipling	¾ leather	10	7.95
Longfellow	cloth	5	4.50
Longfellow	cloth	10	6.75
Longfellow	¾ leather	10	9.95
Lowell	¾ leather	11	13.20
Lossing Hist. U. S.	cloth	8	12.50
Loss'g Encyl U. S.	¾ leath.	4	5.00
Les Miserables	cloth	5	3.50
Lincoln	¾ leather	12	18.50
Lincoln	¾ leather	3	3.75
Marryat	¾ leather	12	12.00
Mark Twain	cloth	25	22.50
Macl'ay His. Eng.	cloth	5	2.25
Macaulay Spl.	¾ leather	10	12.50
Merimee	cloth	8	7.50

O'Neill Main Store—Street Floor

O'NEILL-ADAMS CO., Sixth Avenue, 20th to 22d Street, New York City

Arnold, Constable & Co.

Special Saturday Sales

Disposal Sale of High Class Apparel
For Misses and Small Women.

35 TAILOR SUITS—The season's best models; choice fabrics, such as Moire, Serge, Gabardine and Shepherd's Check. *Value $30.00* 22.50

25 TAILOR SUITS—Of Belgium Linen, smart short coat model; long tunic skirt; colors, oyster, violet, Copen., green. *Value $18.50* 12.50

25 CAPES—Of French broadcloth in a variety of models; choice colorings; suitable for day and evening wear. *Values $18.50 and $24.00* 12.75 and 16.50

Bathing Suits
For Women and Misses

BRADFORD MOHAIR — Ratine piping. 3.50
MOHAIR—Embroidered collar and cuffs. 3.95
SATIN—Unusual collar and cuffs of Dresden silk. 4.95
SATIN—Colored satin vestee or colored pipings. 5.95

Misses' Bathing Suits
MOHAIR—Two distinctive models; pique or braid trim. 1.95 and 2.25

Bathing Suits
For Children
FLANNEL OR SERGE—With sailor or "Buster" collar. 1.50 & 2.45

Handsome Parasols
Of Silk, in the Newest Shades and Shapes, at Considerable Reduction to Close.
SPECIAL ASSORTMENTS—Consisting of many odd and sample pieces; also an extensive assortment of the newest plain shadings and two-tone effects. Ribbon insertions and borders on novelty stripes and all over designs. Long carved wood handles. Gilt frames. *Values $3.00, $3.50, $4.00* 2.65

Handkerchiefs
For Women and Children
SHAMROCK LAWN—Initial daintily embroidered in delicate shades of pink, blue and lavender. *Box of Six* 60c
PURE LINEN—⅛ and ¼ inch hem *Regularly $2.00 dozen* 1.10
CREPE DE CHINE—In all fashionable colors, including mustard, flame, and tango. *6 for $1.25. Each* 25c
CHILDREN'S KEWPIE "HANKIES"—Put up in box of 3 for 25c. Four boxes for 85c

Men's Handkerchiefs
Genuine Pure Irish Linen
⅛ and ¼ inch hem. *Regularly $4.50 dozen* 2.95

Veils and Veiling
At Little Cost—Appropriate for Steamer, Motor and Street Wear
HEMSTITCHED CHIFFON VEILS—In black, white and fashionable colors. *Regularly $2.25. Each* 1.85
CHIFFON VEILING—18 inches wide, in black, white and colors. *Regularly 65c yard* 45c
HAND LOOM VEILING—Made exclusively for Arnold, Constable & Co. Variety of colors, including light and dark brown, purple, green and navy. *Yard* 1.50

"La Sylphe" Pure Silk Gloves
For Women and Misses
16 BUTTON LENGTH—Made expressly for us; extra durable double finger tips; black and white. *Value $1.25 pair* 85c

Gloves
For Summer Frocks
CHAMOIS LISLE—16 button length, in white and champagne. *Value $1.25* 85c
GLACE—16 button length, white only. *Value $2.75* 1.95
CHAMOIS LISLE—16 button length, also two clasp; white only. *Special value* 45c

Splendid Values in Men's **Bathing Suits**
All of pure worsted yarn specially prepared so as not to retain water. Fast colors and steam shrunk.
GROUP 1—In solid colors; navy, Oxford and black; also with white or colored trimmings; short sleeves. 2.45 *Value $3.50*
GROUP 2—Jersey fitting swimming suits; plain colors or trimmed; sleeveless

Men's Silk Shirts
Finest Summer Grades
SATIN STRIPED SILK SHIRTS White and fancy designs of novelty and neat patterns. All new and not shown before this sale. Very finely made from custom shirtings. *Regularly $5.00. Each* 3.40

Men's Athletic **Union Suits**
ZEPHYR CROSSBAR—A sheer, cool and comfortable suit. *Special* 1.00
SILKY MULL—Very sheer and serviceable suit. *Special* 1.50
SATIN STRIPED NET—An entirely new light weight suit. *Special* 2.00
SILK PRISM—Thinnest and lightest weight suit made. *Special* 2.50

Real Silk **Men's Half Hose**
An unusual purchase enables us to offer these serviceable yet thin Real Silk Half Hose in black, white, navy, tan and grey; spliced toe and heel. *Values 45c per pair. At the Special price* 25c

Special Sale of **Summer Blouses**
For Women and Misses, Comprising
Jap Silk, Batiste, Crepe de Chine and Voile Blouses; entirely new models for the present season. *Regularly $6.00* 4.50
Jap Silk, Linen, Embroidered Silk, Voile, Wash Silk, Organdie and striped Voile Blouses; exquisite new styles. *Regularly $3.00* 2.00
Wash Silk, Organdie and Striped Voile Blouses; dainty models. *Regularly $1.50* 95c

Broadway & 19th Street

LABOR AGENTS MEET TO ENTER PROTEST

Fear Their Occupation Will End if Federal Commission's Plans Go Through.

NEW YORK TIMES PRAISED

Rejection of All but Guaranteed Advertisements Great Help in Driving Out Crooks.

About 300 employment agents, most of them women, gathered in Tuxedo Hall, Madison Avenue and Fifty-ninth Street, last night to talk things over. The weight of the opinion seemed to be that if the Federal authorities continued to meddle with the employment question the agencies would be driven out of business.

The meeting was called by the United Employment Agents' Association, which aims to drive crooks out of the agency business. Charles O'Connor Irwin, President of this association, did not attack the Federal investigators, but many others did. The association was strengthened and it was decided to employ legal aid to fight attempts to change State laws any city ordinances.

Mr. Irwin admitted frankly that there were rascals in the employment agency field and he, for one, he said, had been trying for nearly 30 years to drive the crooks out. He said that there was absoloutely no place in New York for any agent who chose to violate the laws. His association, he said, would welcome complaints and would make every effort to drive out the violators of the law.

Mr. Irwin praised THE NEW YORK TIMES for its fight against dishonest advertising, and said that THE TIMES was the greatest aid to his association in the fight against crooks. The refusal by THE TIMES to accept help wanted advertisements failing to state clearly the character and conditions of the employment offered, he said, was an aid to the employment agents desiring to live up to the law.

"THE TIMES insists that every advertisement must be guaranteed," said Mr. Irwin. "That is right. This paper is leading the way to better conditions. It is clean and we indorse its principles."

Most of the discussion centred about the Federal Commission on Industrial Relations, which has been taking testimony on the employment question at the City Hall. President Wilson's commission hopes to find out whether free employment agencies in cities can not be established and whether charges should not fall upon the employer.

Criticism was leveled at the commission because it did not seek voluntary testimony and contented itself with calling only three employment agents from among the 800 in the city. The bulk of its testimony, it was charged, was taken from persons hostile to employment agencies. The commission, it was charged, lent open ears to the representatives of charity organizations, forgetting that the charity organizations bore grudges against employment agents.

One man particularly attacked because of his testimony was Charles K. Blatchly, superintendent of the Joint Application Bureau of the Charity Organization Society and the Association for the Improvement of the Condition of the Poor. It was said that Mr. Blatchly had told the commissioners that the employment agents were no good, or words to that effect.

"Mr. Blatchly didn't explain why he hated us," said one of the speakers. "The truth is that his charity organization sends hundreds and hundreds of miserable creatures to us and asks us to get jobs for them. The charity organizations all over town send men and women to us for whom they can do nothing. Sixty per cent. of the men the charity organizations send to us are drunkards. If we got jobs for them we would be violating the law of the State."

Len Spencer, a theatrical employment agent, said that the sole aim of the added regulation of the employment business was "to create more political machinery and to get more jobs for the grafters."

REAL ESTATE MAN ARRESTED

Ireland Charged with Giving Atlantic City Hotels Bad Checks.

A man who said he was John D. Ireland, a real estate dealer of 137 West 145th Street, with an office at 122 Liberty Street, was arrested last night at Park Avenue and Forty-second Street. He was locked up in the Greenwich Street Station.

Detectives Clare and Brown of the Greenwich Street Station and Detective Apple of the Atlantic City Police Department made the arrest. The Shelbourne, Traymore, Seaside, and Chalfonte Hotels in Atlantic City asserted that Ireland had given them bad checks, the detectives said.

The checks were drawn on the Little Falls Bank of Little Falls, N. J.

$37,690 Tax on Reid Estate.

Special to The New York Times.

ALBANY, June 5.—Controller Sohmer received among remittances for transfer taxes today the following: From Westchester County, estate of Whitelaw Reid, tax, $37,690; no rebate; value of estate, $1,398,884. From Nassau County, estate of Charles E. Appleby, tax, $134,478; rebate, $6,724; value of estate, $4,196,949.

TRINITY QUITS ST. JOHN'S.

Vestry Doesn't Feel Bound to Preserve Historical Landmark.

Old St. John's Chapel in Varick Street probably will be torn down as the result of the new subway construction work. Col. William Jay of the Trinity Church Vestry, owners of the Chapel, told the Board of Estimate yesterday that he could give no assurances that the building would be maintained for some public or semi-public use. The Committee on City Plan of the board recommended that the chapel be permitted to remain in the streets and that the additional cost of maintaining the structure during the subway construction be paid by the city, providing that assurances were given that Trinity would preserve the structure for public use. Col. Jay assured the board that Trinity would give the building to anybody who would purchase the site.

"'I may say once for all," said Col. Jay, "that there is no possible hope or expectation in my mind that the chapel will be preserved by Trinity Church for religious uses. We do not feel that we are bound to do this. We think we have done all we should in the way of preserving historical monuments. It is now up to somebody else to preserve St. John's. The vestry voted with very great reluctance to discontinue services at St. John's because that seemed to look toward the ultimate destruction of the chapel, and they are as much interested now in this movement for its preservation as anybody. We would like to see it preserved and will do what we can to meet the views of any gentleman, or any body of gentlemen, or any society that wants to come forward and take the property upon such terms as may be agreed upon with the city or ourselves, and I may say that I believe Trinity will deal with them very liberally. They are not in this business to make money out of it, but they cannot see their way to carry on services and keep the church open because it is considered by some people to be ornamental and by some to be historical."

HAIL NEW FOOD BUREAU.

Buying Clubs Avail Themselves of Adams Express Plan.

Special to The New York Times.

PHILADELPHIA, June 5.—Announcement yesterday of the establishment of an order and food products bureau by the Adams Express Company enabling consumers and retail dealers to buy direct from grower or producer, caused a sensation in commission and jobbing circles here today. All concerned viewed the innovation as a decisive step toward the reduction of the cost of living.

Although the new bureau has started operations in New York, Boston, Baltimore, and other cities, New Yorkers are using the service for obtaining meat supplies from Philadelphia. At the office of the company it was said today that about 1,000 pounds of meats had been sent this week to New York families who had formed buying clubs as a means of reducing the cost of living. The shipments ranged from 40 to 75 pounds.

One of the newest features of the bureau is an improved means of shipping cream. At the country dairies the cream is reduced to a temperature of about 40 degrees and then immediately placed in airtight thermos cans. Each can, containing four or five gallons, is filled to the top to prevent the cream from turning to butter en route, and then sealed and shipped without refrigeration. When the cans are opened at their destination twenty-four hours later the cream is found to be only five or six degrees warmer than it was when shipped. This feature of the bureau service does away with the cost of icing and allows the shippers more time in which to deliver their consignments.

IGNORES WIFE'S DIVORCE.

She Got a Reno Decree and Remarried—Now Hill Sues, Too.

Special to The New York Times.

BRIDGEPORT, Conn., June 5.—Nevada and Connecticut divorce laws clashed today, when Judge Gardner Green of the Superior Court took under advisement the petition of Ebenezer Hill, Jr., Commander of the Connecticut Naval Militia, for a divorce from Mabel Cameron Currie Hill, now the wife of Judge Priest of St. Louis.

Commander Hill was married to the defendant at the St. George Hotel, Brooklyn, Feb. 23, 1903. He says that he had no misunderstanding with his wife until she went to Europe on July 18, 1910. She never returned. He acknowledged that his wife had complained of the quiet life in Norwalk and longed for New York and London. Mrs. Hill later went to Reno and obtained a divorce from Commander Hill on the ground of non-support. That is not ground for divorce in Connecticut.

Commander Hill seeks a divorce on the ground of desertion, also to clear up the record in accordance with the laws of the State, which are in conflict with those of Nevada. Commander Hill's father is head of the Norwalk Iron Works and President of the Norwalk National Bank. Ex-Representative E. J. Hill is his uncle.

Press Convention Ends.

SYRACUSE, June 5.—The convention of the New York Press Association closed with two sessions today. The speakers today were Jay E. Klock of The Kingston Freeman, Walter B. Cherry of Syracuse, William H. Clark of The Cortland Standard, Frederick G. Beach, Rochester Democrat and Chronicle, and James H. Potts of The Troy Times.

Two More Gas Explosion Deaths

BOSTON, Mass., June 5.—The casualties resulting from the explosion of sewer gas at the East Boston pumping station of the metropolitan sewerage system on Monday were increased to six today, when Elmer C. Gifford and Philip Haley died of their injuries.

SCHUMANN-HEINK'S 'GREAT SECRET' KEPT

Husband, Being Sued, Says He Hopes He Won't Have to Tell It—Crowd Disappointed.

CHARGES READ IN COURT

Detectives' Reports on Alleged Visits of Singer's Husband to Woman in New York.

Special to The New York Times.

CHICAGO, June 5.—Crowds thronged the court room today, the third day of the hearing of Mme. Schumann-Heink's divorce suit, and they were disappointed on failing to hear the "secret" referred to yesterday.

"I do not want to tell the great secret in the life of Madame Schumann-Heink. I hope from the bottom of my heart that it may not be necessary to bring that into this case," said William J. Rapp, Jr., husband of the singer.

A number of depositions were presented by counsel for Madame Schumann-Heink. These were by private detectives and others, and bore on the alleged relations of Mr. Rapp and Mrs. Catherine E. Dean, named as co-respondent.

Tomorrow morning the reading of depositions will be finished. Attorney Elias Mayer and Sidney Stein, counsel for the singer, hope to bring her side of the case to a close before the end of the afternoon session. They definitely announced today that Madame Schumann-Heink would not leave Chicago for Baireuth until the case was finished.

Attorney Mayer said that he knew of no "great secret." He was asked regarding statements said to have been made by Rapp containing veiled intimations as to the reason for objections to questions asked of the plaintiff and her daughters last Thursday.

"Such questions had no business on the evidence in this case," he said.

The depositions read yesterday were those of three private detectives, two boarding house keepers, one stenographer, one janitor, and one negro messenger.

Eugene Rossi, a detective, said he began to shadow Rapp in December, 1912.

"The first time I saw Rapp he met a woman on Thirty-fourth Street, and they both went to a house," he said. "Neither of them came out that night."

He said he followed Rapp and Mrs. Dean on a shopping tour and told of seeing Rapp enter her apartment with his own key.

"He went there with a black satchel," said the detective, "and next morning emerged with a suitcase."

Josephine Goldsmith, at whose home Rapp roomed from August, 1912, to February, 1913, deposed that "he never was away for more than a night or two at a time."

The Court ruled today that questions concerning the earlier marriages of the singer would not be permitted. Effort was made yesterday to prove by her daughter, Marie, that Schumann was only the "stage name" of her first husband.

The deposition of William Maples, a detective, was read. Maples said that he followed and watched Rapp during the month of February, 1913, and that on numerous occasions he saw him in company with Mrs. Catherine Dean of New York. He said he had seen Rapp enter the woman's apartments late at night.

John Berger, janitor of one of the buildings where Mrs. Dean had an apartment, deposed that Rapp had been among her visitors. Mrs. Dean moved out after three months, explaining that she could not pay the rent, Berger's deposition stated.

MAN OF MYSTERY NO LONGER

Brother and Sister of "J. C. R." Recognize Him as Mrs. Pitkin's Son.

CHICAGO, June 5.—The identification of "J. C. R.," the inarticulate man of mystery, by Mrs. H. E. Pitkin of this city as her son, Earl W. Iles, was confirmed today by his brother and sister. Thus the eight-year-old mystery of "the man who was," whose mind is practically a blank, but who, nevertheless, gave evidence of affectionate remembrance of his mother, was cleared to the satisfaction of all concerned. He is a son of Mrs. Pitkin by a former husband.

"I have been working for months to prove that he was my son, and they have all been compelled to admit it at last," she said today.

"Son," she said, turning to the disease racked man who sat beside her, "they have said that I am not your mother."

With a quick clasp of his arm the invalid drew her to him and his lips moved as if he would speak.

Mrs. Pitkin said the initials "J. C. R.," by which her son was known, were those of her father. They were engraved on his watch, which he presented to Iles.

Iles left Chicago in 1906 with $',000 to complete payment for machinery to be used in mines he had at Goldfield. In the Fall of that year Mrs. Pitkin received a letter from him dated Minneapolis, stating that he was on his way home. That was the last she heard from him.

Apparently he was stricken with paralysis or was injured on a train near Waseca, Minn. There was nothing by which to identify him except the watch with its initials "J. C. R.," and he remained in that village for several years. Efforts of surgeons to restore the man's intelligence were ineffectual.

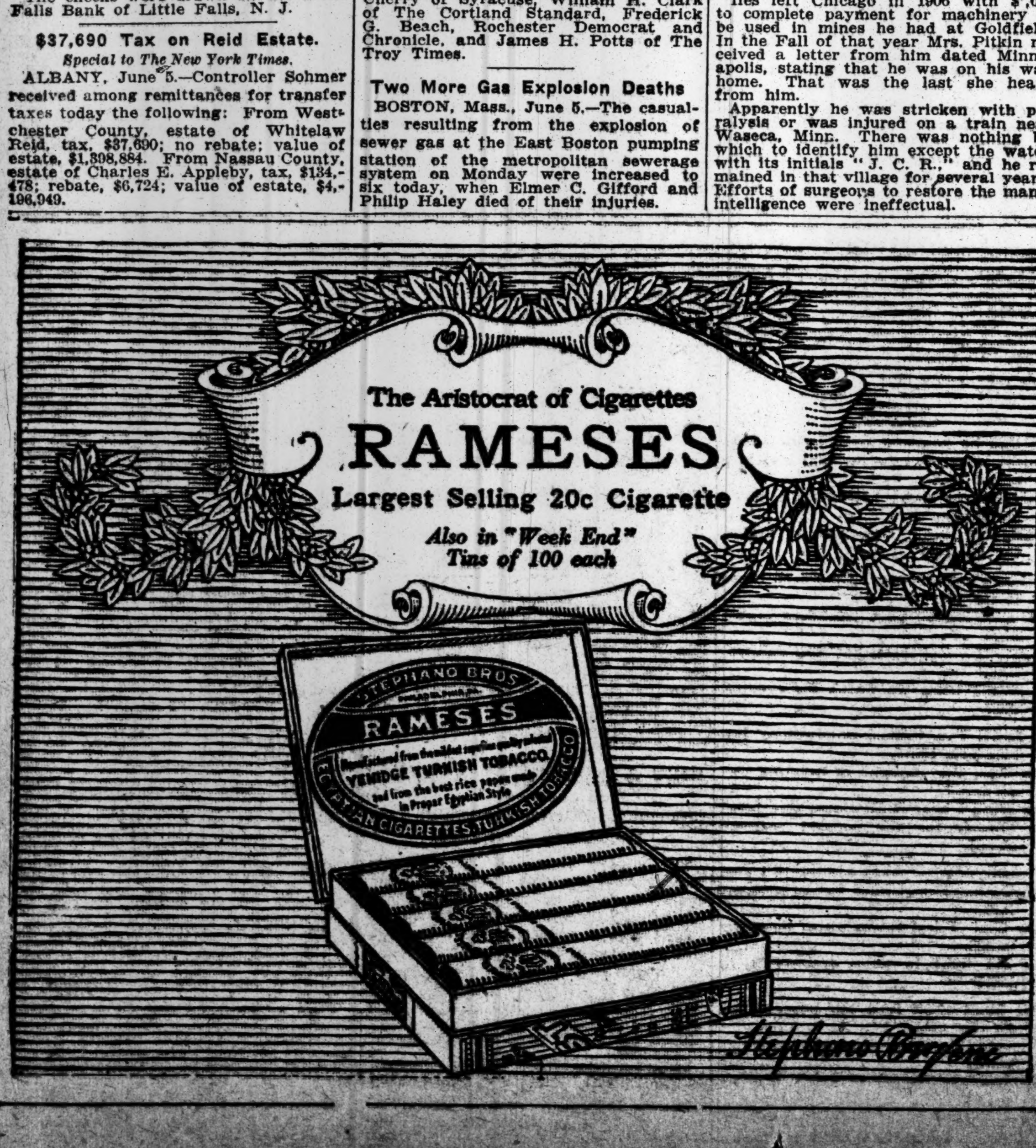

OFF FOR EUROPE TODAY.

Some of the Passengers on Six Liners—The Arrivals.

Transatlantic liners sailing today and some of those booked to leave on them are:

IMPERATOR (Hamburg)—Mr. and Mrs. J. Sinclair Armstrong, the Rev. and Mrs. J. E. Abbott, Mrs. W. H. Bliss, Mr. and Mrs. J. W. Blodgett, Dr. and Mrs. Nicholas Murray Butler, Harry S. Black, Mr. and Mrs. J. J. Corning, Mr. and Mrs. Charles Carroll, Mrs. R. S. Callaway, Miss A. V. Clark, Mrs. J. B. Edson, Mrs. W. G. Fleming, Mr. and Mrs. L. S. Fiske, Mrs. F. C. Havemeyer, Mrs. F. L. Hutton, Mr. and Mrs. D. L. Luke, Mrs. M. Loeb, Mr. and Mrs. A. S. Morganstein, Miss Anne Morgan, Mr. and Mrs. A. A. McKay, Miss H. Porter, Mr. and Mrs. M. Rossin, M. L. Stein, Mrs. W. H. Sage, Mr. and Mrs. F. Hopkinson Smith, Mrs. H. C. Terry, Mr. and Mrs. J. H. De Witt, Miss De Witt, Mr. and Mrs. G. W. Young, Mr. and Mrs. J. S. Cravens, Dr. and Mrs. C. W. Hayes, Mr. and Mrs. F. Mason, Mrs. J. C. Northfleet, Mr. and Mrs. Hubert Payne, and Mr. and Mrs. E. de Golyer.

DANUBE (Southampton via West Indies)—H. C. Cline, Mrs. A. R. Diaz, Miss R. Griffith Miss Anne Leach, I. A. Lyons, J. M. Morrison, E. D. Phillips, H. M. Spoor, F. S. Watson.

KROONLAND (Antwerp)—Mr. and Mrs. J. E. Austin, Mrs. W. A. Banks, Miss E. C. Barry, Miss R. Blair, Lady Bullock, Miss Evelyn Bullock, Miss A. R. Edwards, C. S. Fox, Col. and Mrs. M. S. Gill, Henry C. Kelsey, Mrs. C. H. Meade, H. L. Rice, F. G. Wallace.

MINNEWASKA (London)—Miss K. Andrews, W. H. Bankier, S. A. Bennett, Mr. and Mrs. W. J. Chalmer, Mr. and Mrs. J. D. Desmond, E. C. Fox, Miss J. Gibbon, H. C. Lee, Mrs. R. McA. Lloyd, Mr. and Mrs. H. Nash, R. C. Taber, Dr. H. L. Wilder.

CAMPANIA (Glasgow)—S. Atkinson, F. H. Alderdice, H. J. Ford, Rev. and Mrs. W. B. Lusk, W. J. Murray, Mr. and Mrs. J. E. Nelson, R. F. Fownley, E. R. Turner, Mr. and Mrs. A. Whiting.

GROSSER KURFUERST (Bremen)—E. Beck, Mrs. M. Church, Miss L. Crawford, Mrs. E. D. Hewitt, Mr. and Mrs. J. C. Kimberly, Mr. and Mrs. W. Law, H. S. Murray, Miss T. Peck, John Sherman.

Transatlantic liners arriving yesterday and some of their passengers were:

AQUITANIA (Liverpool)—R. F. Allen, H. L. Anderson, C. D. Armstrong, Dr. J. C. Ayer, H. B. Baldwin, C. T. Bingham, Mr. and Mrs. H. E. Bobbin, Mr. and Mrs. E. B. Boyd, Lady Norah Brassey, G. Brewer, L. H. Cassett, Charles Cherry, Mr. and Mrs. T. A. Corbin, Walter S. Cramp, Sheldon L. Crosby, Dr. C. W. Cutter, Major E. W. Denny, Mr. and Mrs. S. D. Dodge, Lord Eversley, Prof. and Mrs. H. L. Elsner, Ernest Fahrenheim, T. S. Fuller, W. Gadsby, H. W. Gannett, Mr. and Mrs. C. W. Ganard, W. A. M. Goode, Neville G. Higham, S. Lamb, H. B. Macdonald, Mrs. J. H. McFadden, Mr. and Mrs. W. H. McMillan, J. B. Miller, Mr. and Mrs. R. W. Redford, Mr. and Mrs. S. C. Riggs, Mr. and Mrs. C. E. Scribner, G. W. Smalley, Mr. and Mrs. H. B. St. George, Rev. G. J. Waring, F. W. Whitridge, and Mr. and Mrs. M. S. Winter.

ADRIATIC, (Liverpool)—Mrs. R. Ashton, J. T. Bailey, Miss G. A. Boughton-Leigh, Mrs. Archer Brown, D. E. Brown, H. R. Brownlow, Miss Grace Carlyle, A. T. Drake, D. W. Graham, J. Howell, Mr. and Mrs. C. E. Lawton, Mrs. F. Leonard, Mr. and Mrs. James Horton, G. Orr, Mrs. O. H. Porter, H. Rowntree, H. Seymour, Mr. and Mrs. R. C. Smith, G. J. Salvin, Miss Dorothy Wilton, and Mr. and Mrs. C. R. Woodward.

PRETORIA, (Hamburg)—Mrs. Helen Abel, George Abel, Arthur Baruch, Edward Earl, William Hopp, Mrs. Anna Linke, and Paul Wagner.

THE UNITED SERVICE.

Special to The New York Times.

Army Orders.

WASHINGTON, June 5.—2d Lt. C. L. Gilbert, C. A. C., and Chaplain I. H. B. Headley, C. A. C., to Reed Gen. Hosp., D. C., sick. Lt. Col. H. C. Schumm, C. A. C., to Hot Springs, Ark., Army and Navy Hosp., sick.

Leaves: 1st Lts. C. L. Gandy, W. W. Vaughan, and W. G. Guthrie, all M. R. C., two days ext.

Navy Orders.

Coms. S. E. W. Kittelle and G. R. Marvell, to Nav. War College, Newport.

Lt. Com. C. L. Arnold, Puget Sound, to the Michigan as gunnery officer.

Lt. Com. S. Gannon, Nav. Acad., June 20.

Lt. Com. W. R. White, the Utah, to Nav. War College, Newport.

Lt. T. H. Taylor, the Ohio, to aid fleet engr. on staff of Com. in Chief, Atl. Res. fleet.

Midshipmen C. E. Rosendahl, S. L. Wilson, and J. C. Arnold, from Nav. Acad. to the West Virginia, Rhode Island, and Kansas, respectively.

Ch. Mach. C. Allen, the Kearsarge, to Navy Yard, Charleston, S. C., June 22.

Naval Vessels.

Arrived—Prairie, at Tompkinsville; Jarvis, at Vera Cruz; Iwana, at Boston; Justin, at San Francisco, and the Mayflower, at Annapolis.

Sailed—Glacier, Guaymas for Mazatlan; Whipple, La Paz for Mazatlan; Lawrence, Lapaz for San Jose del Cabo; Preble, San Blas for Mirimar; Raleigh, La Paz for Manzanillo; Cassin, Vera Cruz for Lobos Island; Jenkins, Vera Cruz for Tuxpam, and the Wheeling, Guantanamo for Portsmouth, N. H.

Prairie, now at New York City, ordered to Newport and thence to Philadelphia.

Revenue Cutter Service.

Eng. in Chief C. A. McAllister, to New York on business.

Leaves.—Capt. J. C. Cantwell, 15 days; 1st Lt. C. Satterlee, 6 days; Capt. J. C. Henderson, 12 days extn.

2d Lt. H. E. Rideout, temp. from the Snohomish to Marine Hospital, Port Townsend, Wash., sick.

THE WEATHER.

WASHINGTON, June 5.—Abnormally low pressure still persists over northern districts west of the Mississippi River, and there were showers over the greater portion of this area, wit habnormally low temperatures in the plateau region and the Pacific States.

Snow fell Friday morning in Northern Nevada and killing frosts occurred in other portions of the State and in Eastern Oregon.

The Atlantic Coast disturbance of Thursday night has moved northeast beyond the Canadian Maritime Provinces, and the weather has cleared in the Middle Atlantic States and New England, with rising pressure and moderately low temperatures.

It is also considerably cooler in the Ohio Valley, while in the Mississippi and Missouri Valleys and the Southwest temperatures are still high.

In addition to the western showers there were also thunder showers in the Central Valleys, Tennessee, the East Gulf and South Atlantic States. In the Southwest the weather was fair.

Generally fair weather will continue Saturday and Sunday in the northeastern and southeastern portions of the country, but elsewhere the weather will be unsettled and showery, although generally fair by Sunday west of the Rocky Mountains.

Temperature changes will be irregular over the interior, but not decided over extensive areas.

It will continue moderately cool in New England and the Middle Atlantic States.

Winds for Saturday and Sunday along the North Atlantic Coast will be moderate northwest to north, becoming variable Sunday; Middle Atlantic Coast, moderate north and northeast; South Atlantic Coast, moderate, variable, mostly east.

FORECASTS: TODAY AND SUNDAY.

Eastern New York, New Jersey, and Eastern Pennsylvania—Fair Saturday. Sunday, partly cloudy.

New England—Fair and cooler Saturday and Sunday.

Western New York—Fair Saturday. Sunday, probably showers.

The temperature record for the twenty-four hours ended at midnight, taken from the thermometer at the local office of the United States Weather Bureau, is as follows:

	1913.	1914.		1913.	1914.
3 A. M.	59	59	4 P. M.	73	71
6 A. M.	57	57	6 P. M.	65	70
9 A. M.	68	63	9 P. M.	60	63
12 M.	70	67	11 P. M.	60	59

This thermometer is 414 feet above the street level. The average temperature yesterday was 64; for the corresponding date last year it was 66; average on the corresponding date for the last thirty-three years, 66.

The temperature at 8 A. M. yesterday was 60; at 8 P. M. it was 60. Maximum temperature, 71 degrees at 3 P. M.; minimum, 57 degrees at 6 A. M. Humidity, 67 per cent. at 8 A. M., 27 per cent. at 8 P. M.

The barometer at 8 A. M. yesterday registered 29.95 inches; at 8 P. M. it stood at 30.04 inches.

FIRE RECORD.

A. M.	Loss.
11:56—608 W. 56 St.; Sheffield Farms Co.	$200
12:40—250 Brook Av.; Joseph Bjork	Slight
P. M.	
1:30—1,332 1 Av.; Benj. Fiddezley	Slight
1:55—252 W. 116th St.; Harry Rosenberg	Slight
2:45—447 W. 15 St.; not given	$50
4:25—3,805 3 Av.; Abraham Cooper	Slight
4:55—2,595 8 Av.; Astor House Co.	Slight
5:40—3,773 3 Av.; Wm. Fingelstein	Slight
7:05—97 Cannon St.; M. Hochberg	Slight
8:10—509 E. 18 St.; Charles H. Zass & Co.	Slight
8:35—347 E. 72 St.; S. Stein	Slight
9:15—916 Freeman St.; John Horde	Slight
9:35—40-42 E. 3 St.; Esther Goldenberg	Slight
10:35—516 W. 25 St.; Apex Color Wks.	Slight
11:15—77 Rivington St.; Dora Gatario	Slight

THE CIVIL SERVICE.

City.

The Municipal Civil Service Commission has notified its Assistant Secretary, John F. Skelly, its Labor Clerk, Philip J. Coffey, and its Assistant Labor Clerk, Frank Curtis, to seek transfers to other departments. Mr. Skelly was appointed in 1906, Mr. Coffey entered the service in 1897, and Mr. Curtis in 1899.

Promotion examination for Deputy Chief in the Fire Department will be held by the Municipal Civil Service Commission on July 14 and 15. Promotion examination for Battalion Chief will be held on July 16 and 17.

Promotion examination has been ordered for stationary engineer, (steam,) Department of Bridges. It will be open to oilers, stokers, and licensed firemen.

The commission has granted the request of Herman Schmeidler that his name be certified from the list of clerk, second grade, only for positions paying not less than $1,050 a year.

United States.

The United States Civil Service Commission announces for June 29 an open competitive examination for plant pathologist in potato investigations, for men only, to fill a vacancy in the Bureau of Plant Industry, Department of Agriculture, at a salary ranging from $1,800 to $2,250 a year, and vacancies as they may occur in positions requiring similar qualifications. The duties will consist of investigations of the diseases of the Irish potato, and especially study of the late blight. Competitors will not be assembled for examination, but will be rated on general education and scientific training, experience in pathological investigations and fitness, and publications or a thesis on pathological or botanical subjects. An educational training equivalent to that required for a Ph. D. degree from a college or university of recognized standing, including graduate work in plant pathology, plant physiology, and cytology, is a prerequisite. Applicants must have reached their twenty-fifth but not their forty-fifth birthday on the date of the examination. Further information may be obtained from the United States Civil Service Commission, Washington, D. C.

POLICE AND FIRE NEWS.

Police Department.

Transfers: Capt. J. F. Tappin, Traf. Div. B, to Com'r's office; Thomas Palmer, 171, to 62. From prects' indicated to 62: Lts. Joseph Hart, 66; F. A. Smith, 69; Bernard Gaffney, 69; E. M. Enright, 79. Sergts. T. J. Quilty, 65; J. W. Colgan, 66; M. J. McCarty, 70; Edmond Kaler, 77. Mtd. Sergts. with horses and equipments, T. F. J. O'Grady, 65; James Frawley, 69. Mtd. Patrol. with horses and equipments, C. A. Abramson, 63; J. F. Barrett, P. F. Dunford, George Feulner, J. G. Kirk, and E. A. Smith, 65; W. L. Kennedy, H. C. Meyer, and W. H. Pfeiffer, 69; Bicycle Patrol with wheels, J. J. Foley, W. H. Flynn, and G. W. Hamilton, 63. Patrol. Patrick Lynch, (attendant,) 28; Harry Hauser, 61; Joseph Siess, 61; William Pound, 61; Louis Schindler, 61; Benjamin Jacobs, 61; Frank Mulvihill, 61; A. W. Zucker, 61; G. F. Armstrong, 63; M. J. Barnes, 63; J. W. Buck, 63; John Daly, 63; T. F. Dempsey, 63; Cornelius Foley, 63; T. J. Ford, 63; W. L. Heisterhagen, 63; William Kavanagh, 63; B. F. Klein, 63; George Kalb, Jr., 63; Patrick Landers, 63; Louis Stillman, 63; J. J. Scriven, 63; Henry Weiland, 63; J. E. Wolfe, 63; N. P. Pherson, 63; R. R. Byrnes, 63; D. A. Clancey, 63; H. J. T. Donnellan, 63; Herman Heitner, 63; Henry Maixner, 63; G. A. Pinchbeck, 63; C. C. Strauch, 63; W. K. Wubbenhorst, 63; Philip Koenig, 65; J. E. Reiss, 65; W. D. Lander, 65; Walter Stephens, 65; J. F. Witzmann, 65; T. F. Kelly, 74; C. L. Link, 74; W. J. Rothman, 74; C. W. Sturges, 74; J. H. Bailey, 74; A. J. McDonald, 61; Frank Lorber, 61; Bernard Goldman, 61; James McCabe, 61; F. J. Allen, 61; T. B. Fahy, 61; A. W. Koster, 63; W. F. M. Bishop, 63; F. P. Hembdt, 63; E. Curtis, 63; Terence Donohue, 63; J. B. Fisher, 63; H. L. Fichtel, 63; J. H. Hembdt, 63; F. C. Hoffman, 63; Patrick Kelleher, 63; David Kilpatrick, 63; F. X. Knowles, 63; Louis Moses, 63; Edward Schultz, 63; J. E. Trefzger, 63; J. F. Wetzel, 63; G. A. Wolf, 63; Isador Piser, 63; M. J. Callagy, 63; A. B. Cramb, 63; J. A. Gibbons, 63; R. C. Johns, 63; William Hilgeman, 63; H. P. Rado, 63; John Sommerer, 63; Harry Strauss, 63; J. A. Gunning, 65; Denis King, 65; W. A. Ryan, 65; G. L. Stevens, 65; J. P. Grogan, 74; Samuel Kilpatrick, 74; J. F. McLaughlin, 74; J. L. Sullivan, 74; A. J. Weddick, 74; E. H. Doyle, 74; David Taylor, 149, to 171; Charles Woessner, 158, to 149; J. G. P. Schmauder, 63, to 3 Insp. Dist. Mtd. Patrol. Florence McAuliffe, 281, to Traf. Div A, without horse and equipment. Matrons Anna M. Wheeler, 25, to 62; Mary F. Phair, 28, to 62.

Assignments—Lt. Philip Grosback, Traf. Div. B, to command. Patrol. Rudolph Tesiny, 12, to clerical duty in prect. and House of Detention for Witnesses; L. H. Hauptman, 55, to clerical and house duty; E. H. Doyle and J. E. Reiss, 62, as station house attendants; Charles Woessner, 149, as station house attendant; J. G. P. Schmauder, 3 Insp. Dist., to clerical duty.

Temporary Assignments—Surgeon E. H. Donlin, 2 Surg. Dist., in charge 14 Surg. Dist. in addition to his own, for 1 day; Lts. C. G. Mead, 77, and Maurice Hannon, 279, to Traf. and Marine Div. for 30 days; P. M. Du Bois, 152, to Comr's office for 10 days; Sergt. B. F. Byrne, 169, to Det. Div. for 2 days, detailed to Dist. Atty's office, Queens; Patrol. Antonio Caravetta, 39, and J. F. Archipoli, 143, to 2 Insp. Dist. for 10 days; E. J. Meagher, 32, to 4 Insp. Dist. for 10 days; R. J. Dixon, 164, to 1 Insp. Dist. for 10 days. To Det. Div., from commands indicated, for 15 days: C. A. Hagen, 4; Nathan Fishel, 18; Alfred Smith, 35; P. S. Brennan, 39; Jacob Feudner, 61; W. A. Rice, 1 Dist.; J. A. Golden, 4; Daniel McGlinchy, 33; J. J. White, 39; H. J. Ginch, 42; T. J. Ford, 63; Edward Cooper, 1 Dist.; S. G. Donohue, 42.

Discontinued—Capt. Thomas Palmer, 171, to Com'rs office; Patrol. David Taylor, 149, as station house attendant.

Leaves (with full pay)—W. B. Brouner, 14 Surg. Dist., 1 day; Capt. W. F. Barnes, 150, 4 days; (without pay) Patrol. F. J. Murray, 65, 2 days.

Restored to Duty—Patrol. Otto Rausch, 23, on June 5.

Suspended from Duty—Patrol. J. H. Riordan, 152, on June 3.

Dismissed from Dept.—Patrol. D. V. Du Bois, 81, neglect of duty and violation of rules; failed to pay debt; absent from residence without permission while on sick report.

A. J. Farley, 281, conduct unbecoming an officer and violation of the rules; received money from Lieutenant to pay for uniform and failed to do so; made false statement; used Lieutenant's name to money order and letter without authority.

Fire Department.

Capt. Patrick J. Moran, H. & L. 4, is designated as Act. Capt. of the 9 Battalion.

Details: Capt. D. F. Burke, H. & L. 107, to Bu. of Fire Prev.; Lieut. J. E. Tighe, Eng. 29, to same; Fireman R. S. Eason, Eng. 236, to same.

Change of details: J. F. Condren, Eng. 17, from quarters of 2nd Div., watch duty, to Bur. of Fire Prev.; L. F. McCall, Eng. 71, from Eng. 57, watch duty, to Bur. of Fire Prev.; G. A. Mulligan, Eng. 52, from quarters of 2nd Div., while on sick report, to Bur. of Fire Prev.; J. T. Conway, Eng. 60, from Eng. 66, watch duty while on sick report, to Bur. of Fire Prev.; Owen Quinn, Eng. 5, from Eng. 87, watch duty while on sick report, to Bur. of Fire Prev.

Dismissed from the dept.: John Schultz, H. & L. 10; unexplained absence for five days.

Fined: W. J. Costello, H. & L. 5, absent, no leave, 3 days' pay.

Charge dismissed: W. J. Lawler, H. & L. 13, reckless driving.

Leaves Without Pay.—Lawrence McCarthy, H. & L. 10, for 60 hours; Samuel Felman, Eng. 84, 12 hours; Henry Miller, 2d, Eng. 13, 12 hours; Lieut. Edwin Lawley, Eng. 20, 12 hours; F. J. Keating, Eng. 216, 24 hours; Henry Krantz, Eng. 49, 48 hours.

Appointed Clerk for Three Months.—W. H. Hansbery.

Appointed Laborers for Five Days.—Thomas Moroney, Wm. Zwerneman, and Robt. S. Pedersen.

Appointed Deputy Chief Ins. Bu. of Fire Prev., Brooklyn.—George Featherstone.

Resignation Accepted.—W. T. Hand, temporary stenographer.

Additional Leave, One Month, with Pay.—Jacob Bernzott, Tel. Bu., and Geo. H. Bailey, Ass't Ins. of Combustibles.

Death Announced.—Wm. Montgomery, Ass't Ins. of Combustibles, on June 2.

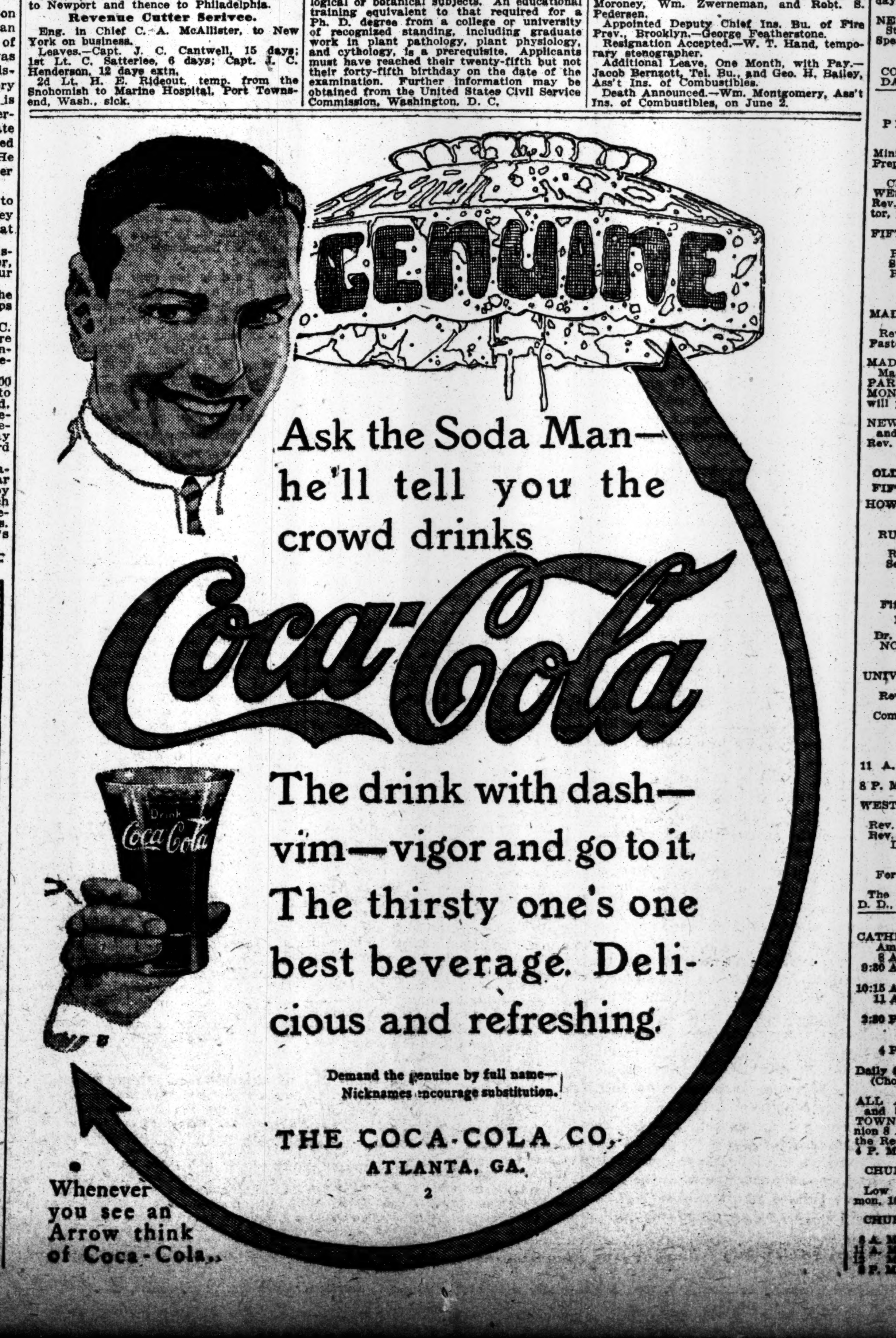

TO FIGHT MOSQUITOS.

New Yorkers in Jersey Make Contract for Ten-Year Campaign.

Special to The New York Times.

RUMSON, N. J., June 5.—Prominent New Yorkers who summer here have combined to exterminate the mosquitos, which have annoyed Rumson and vicinity for years. Among those active in the movement are Jacob H. Schiff, J. Harsen Rhoades, Fritz Achelis, H. N. Thornell, H. A. Cesar, Thomas H. Banks, James A. Scrymser, Col. William H. Barbour, Ira Barrows, and Mrs. J. C. Hoagland.

The plan contemplates the elimination of every mosquito breeding place within four miles of Little Silver railroad station. This area will taken in Rumson, Red Bank, Little Silver Point, Oceanic, Fair Haven, and Seabright. A ten-year contract has been made with a dredging and irrigating company, which began to install machinery this week.

CHURCH SERVICES TO-MORROW

Baptist.

CALVARY BAPTIST CHURCH. FIFTH AVENUE BAPTIST CHURCH. Union Services. 125 West 57th Street. Dr. WOELFKIN at 11 A. M. and 8 P. M. Sunday School, 9:45; Bible Classes, 9:40 A. M. Friday, Prayer Meeting, 8 P. M.

CENTRAL BAPTIST CHURCH, 92d St. and Amsterdam Av. REV. FRANK M. GOODCHILD, D. D., Pastor preaches, 11, "Praying and Preaching." 8, "Is Heroism Dead?"

Collegiate Baptist Church of the Covenant, West 33d St., between 8th and 9th Avs., Dr. Oscar Haywood, Pastor. Services 10:45 A. M., 7:45 P. M.

MADISON AVENUE BAPTIST CHURCH, Madison Av., corner 31st St. C. A. EATON, D. D., Pastor, will preach Sunday at 11 A. M. and 8 P. M. Union Bible Class, 9:45. Rev. E. R. Eaton, Ldr.

WASHINGTON HEIGHTS BAPTIST CHURCH, 145th St. and Convent Av. Rev. HAROLD PATTISON, D. D., Minister. 11 A. M., "Transformed Not Conformed."

Christian Science.

Services are held in the following CHRISTIAN SCIENCE CHURCHES Sundays, 11 A. M. and 8 P. M.; Wednesdays, 8 P. M.
First Church, Central Park West & 96th St.
Second Church, Central Park West & 68th St.
Third Church, 125th Street & Madison Ave.
Fourth Church, 600 West 181st Street.
Fifth Church, Madison Ave. & 38th Street.

Church of the New Jerusalem.

NEW CHURCH, (SWEDENBORGIAN,) 35th St., Bet. Park and Lexington Avs. THE REV. JULIAN K. SMYTH, PASTOR. Service 11 A. M. The Pastor will Preach. Subject: "THE CONTINUITY OF FAITH." Can we always trust in the Divine Providence? Administration of the Holy Communion.

Congregational.

BROADWAY TABERNACLE, Broadway and 56th St. Rev. CHARLES E. JEFFERSON, D. D., Pastor, preaches 11 A. M. and 8 P. M. Wednesday, 8 P. M., Prayer Meeting.

Disciples of Christ (Christian).

CENTRAL CHURCH, 142 West 81st St. 11 A. M.—"Waste of Human Resources." Rev. James M. Philputt, D. D., Pastor.

Lutheran.

CHURCH OF THE ADVENT, Broadway and 93d St. Wm. M. Horn, Pastor. Services 11 A. M. and 8 P. M. Sunday School 9:30 A. M.

ST. JAMES'S LUTHERAN CHURCH, Madison Av., 73d.—Dr. Remensnyder; service 11 A. M.

Methodist Episcopal.

MADISON AV. M. E. CHURCH, cor. 60th St., Rev. CHARLES L. MEAD, D. D., Minister.—11 A. M., Communion Service, with address by the pastor, Dr. Mead; 7 P. M., Epworth League Devotional Service; 8 P. M., Preaching by the pastor, Dr. Mead, subject: "An Invincible Method." All strangers and visitors cordially welcomed.

METROPOLITAN TEMPLE, 14th St., 7th Av. Rev. GEORGE W. DOWNS, D. D., Pastor. Dr. JOHN WESLEY HILL, Sec. Inter. Peace Forum, will preach at both services.

ST. ANDREW'S, 76th St., west of Col. Av.—11 A. M., Rev. M. K. W. Heicher.

ST. PAUL'S METHODIST CHURCH, West End Av. and 86th St. CHARLES L. GOODELL, D. D., PASTOR. 11—"The Bread of Life." 8—Address Dr. John W. Butler of Mexico.

New Thought.

HAPPINESS TALKS, Wednesdays at 8.—Mrs. MARGARET CUTTING IVES, 60 West 10th St. No charge.

MR. HORATIO W. DRESSER WILL SPEAK at 5 P. M. in St. Mark's-in-the-Bouwerie. Subject, "Divine Guidance."

NATIONAL NEW THOUGHT ALLIANCE CONFERENCE. June 7, 8. Meetings, Sunday, 11. "CHURCH OF THE HEALING CHRIST," in HOTEL ASTOR, Laurel Room. NEW THOUGHT CHURCH, Berkeley Theatre. HOME OF DEATH, 147 West 73d St. 3 P. M., Masonic Temple, Brooklyn; 8, ST. MARK'S CHURCH in the Bouwerie. Monday, at 10 and 2, ST. MARK'S.

NEW THOUGHT LECTURES, 5 West 58th St. Sunday, 11 A. M. Thursday, 8 P. M. Speaker, W. Ellis Williams. Public invited.

NEW THOUGHT STUDIO. CONCENTRATION. CLASSES WEDNESDAYS, 3 P. M. 122 WEST 95th STREET.

Presbyterian.

BROADWAY PRESBYTERIAN CHURCH, 114th St. and Broadway. Walter Duncan Buchanan, D. D., Minister, preaches at 11 A. M. and 8 P. M. Preparatory Service Wednesday next, 8 P. M.

CENTRAL PRESBYTERIAN CHURCH, WEST 57TH ST., bet. B'way and 7TH AV., Rev. WILTON MERLE-SMITH, D. D., Pastor, preaches 11 A. M. Communion 4:30 P. M.

FIFTH AVE. PRESBYTERIAN CHURCH, Fifth Ave. and Fifty-fifth St. Rev. J. H. JOWETT, D. D., Pastor. Services at 11 A. M. and 4:30 P. M. Rev. CHARLES R. ERDMAN, D. D., of Princeton, N. J., will conduct both services.

MADISON AV. PRESBYTERIAN CHURCH, Northeast Corner of 73d St. Rev. HENRY SLOANE COFFIN, D. D., Pastor, will preach at 11 A. M. and 8 P. M.

MADISON SQ. PRESBYTERIAN CHURCH, Madison Av. and 24th St., Rev C. H. PARKHURST, D. D., Pastor. Rev. G. R. MONTGOMERY, Ph. D., Assistant Minister, will preach. Services, 11 A. M.

NEW YORK PRESBYTERIAN, 128th St. and Seventh Av.—11 A. M. and 8 P. M. Rev. GEORGE W. ARMS, Jr.

OLD FIRST PRESBYTERIAN CHURCH, FIFTH AVENUE—ELEVENTH STREET. HOWARD DUFFIELD, 11 A. M. and 8 P. M.

RUTGERS PRESBYTERIAN CHURCH, BROADWAY AND 73D STREET. Rev. ROBERT MACKENZIE, D. D. Service and Communion at 11 o'clock. No Evening Service.

THE BRICK CHURCH, Fifth Avenue and Thirty-seventh Street. Ministers. { William Pierson Merrill. Frank Latimer Janeway. } Dr. Merrill will preach at eleven o'clock. NOON SERVICE EVERY WEEKDAY, 12:30-12:50.

UNIVERSITY PLACE PRESBYTERIAN CHURCH, cor. 10th Street. Rev. George Alexander, D. D., Minister, will prach at 11 A. M. Communion at 4 P. M. Evening service omitted.

WEST END, Amsterdam, at 105th St. 11 A. M., preaching by Rev. A. EDWIN KEIGWIN, D. D., Pastor. 8 P. M., Hope Baptist Church unites with us.

WEST-PARK PRESBYTERIAN CHURCH, 86th St. and Amsterdam Av. Rev. Anson P. Atterbury, D. D., Rev. Anthony H. Evans, D. D., } Pastors. Dr. EVANS preaches at 11 A. M., Dr. ATTERBURY at 8 P. M.

Fort Washington Presbyterian Church, 174th St., near Broadway. The Rev. DANIEL HOFFMAN MARTIN, D. D., will preach 11 A. M. and 8 P. M.

Protestant Episcopal.

CATHEDRAL OF ST. JOHN THE DIVINE, Amsterdam Avenue and 111th Street.
8 A. M..The Holy Communion.
9:30 A. M..The Holy Communion (in Italian) Preacher, Rev. Canon Nelson.
10:15 A. M..Morning Prayer.
11 A. M..Ordination Service, Preacher, Ven. Archdeacon Pott.
3:30 P. M..Service (in Armenian) for Oriental Christians. Preacher, Rev. Dr. A. Yokannan.
4 P. M..Preacher, Rev. Dr. H. C. Swentzel.
Daily Services, 7:30 A. M., 12 M., 4:30 P. M. (Choral except Monday and Saturdays.)

ALL ANGELS' CHURCH, West End Av. and 81st St., the Rev. S. DE LANCEY TOWNSEND, D. D., Rector.—Holy Communion 8 A. M. Holy Communion and Sermon by the Rector at 11 A. M. Choral Evensong at 4 P. M. Strangers welcome.

CHURCH OF ST. MARY THE VIRGIN, 139 West 46th St. Low Masses, 7:30, 9; High Mass and Sermon, 10:45; Evensong at 4.

CHURCH OF THE HOLY COMMUNION, 6th Av. and 20th St.
8 A. M.—Holy Communion.
11 A. M.—The Rector.
12 M.—Holy Communion.
8 P. M.—The Rev. Oscar Stuart Michael.

Protestant Episcopal.

CHURCH OF THE INCARNATION, MADISON AV. AND 35TH ST. REV. H. C. ROBBINS, RECTOR. Holy Communion, 8 A. M. Morning Prayer, 10. Ordination Service and Holy Communion, Sermon by Rt. Rev. Thos. F. Davies, D.D., 11. Evening Prayer, Address by Rector, 4.

CHURCH OF THE TRANSFIGURATION, 1 East 29th Street, Dr. Houghton, Rector. Communions, 7, 8, 9, A. M. MOIR'S MASS and Sermon, 10:30. CHORAL EVENSONG, 4 o'clock. SERMON, 8 P. M., Rev. P. G. Duffy.

CHURCH OF ZION AND ST. TIMOTHY, 334 West 57th Street.
Rector—Rev. Henry Lubeck, D. C. L.
Holy Communion.......8 A. M.
Morning Prayer.......10 A. M.
Litany: Holy Communion, Preacher: the Rector...11 A. M.
Choral Service: Special Music.......8 P. M.

GRACE CHURCH, Broadway and 10th St., Dr. CHARLES LEWIS SLATTERY, Rector. —8 and 11, (Rector;) 8, (Rev. Mr. Edwards.)

ST. BARTHOLOMEW'S CHURCH, Madison Avenue at 44th Street.
8:30 A. M.—Holy Communion.
11 A. M.—The Rev Leighton Parks, D. D. will preach.
4 P. M.—Special Musical Service, without address. Excerpts from Gounod's "Mors et Vita."

ST. MARK'S-IN-THE-BOUWERIE, Tenth Street and Second Avenue. WM. NORMAN GUTHRIE, Rector. Services: 8:00, 10:30, 11:00 A. M., 5:00, 8:00 P. M.

ST. THOMAS'S CHURCH, FIFTH AVE. AND 53D ST. Rev. ERNEST M. STIRES, D. D., Rector.
8. A. M.—Holy Communion.
11—Morning Service and Sermon, The Rev. W. Strother Jones, D. D.
4—Evensong and address, (Rector.)

THE ASCENSION, 5th Av., 10th St., Rev. PERCY STICKNEY GRANT, Rector.
11—Morning Service.
8—Mr. J. J. Manning, "Trade Agreements."

THE NEW YORK PROTESTANT EPISCOPAL CITY MISSION SOCIETY. The Rite of Confirmation on Blackwell's Island. Bishop Greer will visit the Chapel of the Good Shepherd, adjoining the City Home for the Aged and Infirm, Blackwell's Island, for the purpose of administering the rite of Confirmation, on the afternoon of Trinity Sunday, June 7. A special boat will leave the foot of 26th Street, East River, at 3:30 P. M. Friends of the City Mission Society are cordially invited to attend.

TRINITY CHURCH. SUNDAY SERVICES.
7 A. M., Holy Communion.
9 A. M., Holy Communion, (Children.)
10:30 A. M., Morning Prayer.
11 A. M., Holy Communion, and Sermon.
3:30 P. M., Evensong.
WEEKDAY SERVICES.
8:30, 9 A. M., 3 P. M.
Short service for business people daily (except Saturday) at 12 M.
CHURCH OPEN ALL DAY.

Reformed.

HAMILTON GRANGE, Convent Av. and 149th St., nr. Amst. PAUL SEIBERT LEINBACH, D.D., Minister. All seats free. Everybody welcome. 11 A. M.—"Mastering Your Moods." 8 P. M.—"Work or Steal."

MADISON AV. REFORMED CHURCH, Madison Av. corner of 57th St. 11 A. M., 4:30 P. M. HUGH BLACK.

REFORMED CHURCH OF HARLEM, Lenox Av. and 123d St. Rev. Edgar Tilton, Jr., D. D., Minister. 11 A. M.—Communion and Reception of New Members. 8 P. M.—Musical Service, "Elijah."

THE MIDDLE COLLEGIATE CHURCH, 2d Av. and 7th St. Rev. JOHN G. FAGG, D. D., Minister. Rev. H. K. Hotaling will preach at 11 A. M.; Rev. Dr. Fagg at 8 P. M.

THE MARBLE COLLEGIATE CHURCH, 5th Av. and 29th St. Rev. DAVID JAS. BURRELL, D. D., Minister, will preach at 11 A. M. and 8 P. M. Morning: "Three Great Words." Evening: "The Gates Ajar."

THE COLLEGIATE CHURCH OF ST. NICHOLAS, 5th Av. and 48th St. Rev. MALCOLM JAMES MACLEOD, Minister, will preach at 11 A. M. and 8 P. M. Church School 9:45 A. M.

THE WEST END COLLEGIATE CHURCH, West End Av. and 77th St. Rev. HENRY EVERTSON COBB, D. D., Minister, will preach at 11 A. M.

Society of Friends.

RELIGIOUS SOCIETY OF FRIENDS.—Meetings for worship, 11 A. M., at 221 E. 15th St., Manhattan, and 110 Schermerhorn St., Brooklyn.

Spiritualist.

FIRST GERMAN SPIRITUALIST CHURCH. Services in English Sundays, 8 P. M. Good speaker & psychics. Admission free. Pabst Grand Circle, 59th & Columbus Circle.

Unitarian.

ALL SOULS, (UNITARIAN,) 4th Av. and 20th St. Rev. THOMAS R. SLICER, Minister. Rev. WM. LAURENCE SULLIVAN, Associate Minister. Mr. SULLIVAN will preach. Subject: "GOD'S LAW OF BROTHERHOOD." Services at 11 A. M. All cordially invited.

CHURCH OF THE MESSIAH, (Unitarian,) Park Av. and 34th St. JOHN HAYNES HOLMES, Minister, will preach at 11 A. M. Subject, "HOW CAN I SERVE?"

LENOX AVENUE UNITARIAN CHURCH, Corner 121st St. Services at Eleven. "NEW SYMBOLS OF GOD." Rev. Merle St. Croix Wright, D. D., Minister.

Universalist.

The CHURCH of the DIVINE PATERNITY, Central Park West and 76th St. Rev. FRANK OLIVER HALL, D. D., Pastor, preaches 11 A. M., "Summer in the Soul."

Other Services.

CHURCH OF THE SPIRIT. Service, 8 P. M. Chapter House, 153 West 57th St. Win by Faith and New Exodus. Sisterhood open to Z Initiates. Help the kiddies to play and health. Subscriptions urgent.

COSMOLOGICAL MEETINGS are held at 600 West 181st St., every Thursday evening at 8 o'clock. Music. All welcome. Dr. Rivero.

GOSPEL TABERNACLE CHURCH, 8th Av. and 44th St., Rev. A. B. Simpson, Pastor.—Sunday, 10:30 A. M. and 7:45 P. M., Rev. R. A. Forrest of Teccoa, Ga.

TENT EVANGEL OPENING RALLY, W. 124th, bet. Amsterdam and Morningside. June 14, 4 and 8 P. M. Preachers: First week, Rev. J. Wilbur Chapman, Rev. Chas. L. Mead, Rev. Daniel H. Martin, and others.

"The Great Italian Earthquake, by an Eye Witness; Its Prophetic Significance," Prof. C. T. Everson, 8 P. M., Free to all. Heights Lecture Hall, 181st St. and Audubon Av. Opening of Big Tent, June 28.

THE VEDANTA SOCIETY, 135 W. 80th.—Swami Bodhananda, "Philosophy of Food," 3 P. M.

THE HIGHER THOUGHT CENTRE AND REST HOME, Baldwin, L. I., is now open permanently for guests and students. Penn. R. R. to Baldwin. Free auto bus to Home. W. FREDERIC KEELER.

BROOKLYN

Congregational.

CLINTON AVENUE CHURCH, Clinton and Lafayette Avenues. Rev. Nehemiah Boynton, D. D., Rev. Morrison Russell Boynton, } Ministers. Public worship, 10:30 A. M. Communion service, with sermon by Rev. M. R. Boynton, Assistant Minister. Everybody welcome.

PLYMOUTH CHURCH. Rev. Newell Dwight Hillis. Morning subject, "The Unique Supremacy of Man Over Nature." Evening, Dr. W. P. Anderson, President of the Anti-Saloon League, will speak.

Presbyterian.

LAFAYETTE AV., BROOKLYN, Corner South Oxford, (5 blocks from Subway Terminal.) The Rev. Charles Carroll Albertson, D. D.; The Rev. James Forsyth Riggs, Jr., A. M.; Ministers. Rev. James Forsyth Riggs, Jr., preaches at 10:30 and 7:45.

Unitarian.

CHURCH OF THE SAVIOUR (Unitarian,) Pierrepont and Monroe Pl., Brooklyn, 3 blocks from Borough Hall Subway Station. Rev. JOHN H. LATHROP. Service at 11.

The New York Times

"All the News That's Fit to Print."

PUBLISHED EVERY DAY IN THE YEAR BY THE NEW YORK TIMES COMPANY.
Adolph S. Ochs, Pres't. B. C. Franck, Sec'y.
Address all communications
THE NEW YORK TIMES.
TELEPHONE 1000 BRYANT.

Publication Office..........Times Square
Times Annex...43d St., west of Broadway
Downtown..........15 Beekman Street
Wall Street..........2 Rector Street
Harlem..........263 West 125th Street
Bronx..........149th St. and Bergen Av.
Brooklyn..........304 Washington Street
Staten Island.....Ferry House, St. George
Jersey City..........538 Jersey Avenue
Long Island City......363 Jackson Avenue
Hoboken..........61 Second Street
Paterson..........13 Park Avenue
Elizabeth..........90 Broad Street
Washington..........Post Building
Philadelphia........Public Ledger Building
Chicago..........1,202 Tribune Building
St. Louis.......409 Globe-Democrat Building
San Francisco..........613 Call Building
Detroit..........826 Ford Building
London..........2 Pall Mall East, S. W.
Paris..........32 Rue Louis le Grand
Berlin..........60 Friedrichstrasse

ONE CENT Greater New York, Jersey City, Newark. Elsewhere Two Cents. Five Cents Sunday.

Subscription Rates—by mail, Postage Paid.
DAILY AND SUNDAY, per Week.....$0.17
DAILY AND SUNDAY, per Month.... 0.75
DAILY AND SUNDAY, per Year.... 8.50
DAILY, per Week.......... 0.12
DAILY, per Month.......... 0.50
DAILY, per Year.......... 6.00
To Foreign Addresses—Daily and Sunday, $2.00 per month; Daily, $1.30 per month.
SUNDAY, with Picture Section and Review of Books, per Year.......... 2.50
To Canada, per Year.......... 5.00
To Foreign Addresses, per Year.......... 8.20
THE ANNALIST, per Year.......... 4.00
THE NEW YORK TIMES BOOK REVIEW, per Year (to Canada, $1.50)... 1.00
THE NEW YORK TIMES INDEX. Quarterly—Paper Cover, per Copy, $1.50; per Year, $6.00; Full Cloth, per Copy, $2.00; per Year, $8.00.

Entered as second-class mail matter.

Readers of The New York Times may have the Daily and Sunday Editions mailed to any part of the Country at the rate of 75c. per month. Daily Edition, 50c. per month. Orders may be sent through newsdealers, directly to the Publication Office, or telephone Bryant 1000.

NEW YORK, SATURDAY, JUNE 6, 1914.

DEMOCRACY AND PEACE.

Undoubtedly President WILSON was on safe ground at Arlington when he gave to democracy the chief credit for the marvelous unity that has grown up in this country since it was torn by civil war. Our contest was over the interpretation of a Constitution resting on democracy. It was not, as were the civil war in England and the later one in France, a revolution undertaken to upset a limited and arbitrary rule and to advance the rights of the mass of the people. But, whether it be a necessary trait of democracy or not, it must be remembered that the main stock of the American people on both sides of that memorable struggle was of English descent, or of descent akin to English, and that they inherited the English aptitude for making the best of any conditions by which they were surrounded. The conditions fifty years ago, at the close of the war, were well defined and unmistakable. Thanks to the stubborn courage and endurance of the people of the South, the war had literally been fought to a finish. The South surrendered only in the last ditch, and in the very bottom of the ditch. No further armed resistance was possible. There was, of course, the possibility of guerrilla warfare, of which, indeed, we had some taste in the Ku-Klux activities, but as a people the South saw that they must in some way live with the North, or not live at all.

On the other hand, though there was for a decade in the North an obstinate attempt to enforce extreme measures in the South, based partly on idealism and partly on partisan zeal and ambition and greed, the great body of the people of the North soon came to see that they must live with the South in substantial accord, or suffer incalculably in the progress of the nation. Thus, while we must give due weight to the sentiment of justice and to the fraternal feeling that arose, the force that wrought most effectively in this unprecedented movement for reunion was the saving common sense of the people of both sections. Unquestionably a democracy gives better opportunity and wider scope to general common sense, and this is in part the secret of the great advance we have made. Whatever view we take of it, the achievement is without precedent in history and is of infinite beneficence.

COL. ROOSEVELT'S STRENGTH.

To underestimate an adversary's strength just before a fight is not safe. This is what The World seems in danger of doing when it compares Col. ROOSEVELT's vote in 1912 with the pitifully small Progressive vote cast in 1913. Col. ROOSEVELT got 390,021 votes, and a year later the Progressives polled only 195,097 votes for Judge HAND, their candidate for Judge of the Court of Appeals. The temptation to draw from this the conclusion that Col. ROOSEVELT as the Progressive candidate for Governor would not be a factor of any importance is one that should be resisted. Men usually do not get much excited about an election to the Court of Appeals, and there is little temptation to bolt one's ticket; there certainly was little in 1913. These 195,097 votes, therefore, may be taken as representing the thick-and-thin Progressives, those who would vote the ticket no matter who was on it. Col. ROOSEVELT's vote is largely a personal one. True, Mr. STRAUS got more than he did, but the returns of 1912 show that the votes on the State and national tickets went hand in hand; there was little variation. On the Democratic side, SULZER got 649,559 and WILSON 655,475; on the Republican, HEDGES got 444,105 and TAFT 455,428; on the Progressive, ROOSEVELT got 390,021 and STRAUS 393,183.

It will do no harm to concede at the beginning that Col. ROOSEVELT will get a big vote if he runs. It is not the election returns of 1913 that make him so anxious to dodge the nomination. It is the election returns of 1886, 1898, and 1912. Four times he has run for office in New York. He was defeated for Mayor of this city in 1886; in 1898, with the Spanish war just ended and its glory fresh upon him, he narrowly escaped defeat; in 1904 he carried the State for President, but in a great Republican year, when the divisions that now rend the Republican Party rent its opponent; and in 1912, running for President again, he was third in the race in New York. In other States he ran either first or second, but not in this one. There is hardly any State in the North where his vote-getting capacity is relatively so small as in New York. He might make the race in Minnesota or Michigan with a good deal of confidence, but New York never has been a good field for him.

Has it become a better field? Is there reason to suppose that he has gained in strength, gained so much that he can be elected on a third-party ticket against both the old parties? The bitterness that was felt toward him by Republicans in 1912 may have been somewhat softened since his return from South America; but after his return from Africa in 1910, when he was at the height of his popularity, he could not carry the State for STIMSON. True, STIMSON is not ROOSEVELT, but that campaign was conducted on the assumption that if STIMSON were elected ROOSEVELT would be the real Governor. He got the votes in 1912 of a good many disaffected Republicans who cared nothing for Progressivism, men who wanted to rebuke the party for its legislation at Washington and for other reasons. Those issues are dead now; those votes he will not get. As against Mr. WHITMAN, he would not be likely to get many of the kind of Republican voters who are vaguely dissatisfied with their party leadership. The most he could do would be to defeat the Republican candidate, and it is in the hope of doing that that his Progressive sub-leaders are trying to make him run. If they do, and he is defeated, as he almost surely will be, the effect on his real campaign—that of 1916—will be ruinous. It is no wonder that he is not willing to incur such a loss for so small a gain.

NEW HAVEN'S GREEN.

The first civic centre in the United States, planned in 1638 by Gov. THEOPHILUS EATON as the public square of a future mighty commercial city, ex-President TAFT did well in his speech dedicating the new Post Office that fronts it to recount the associations that cluster about New Haven's Green. That city is not great commercially. Its fine harbor had to compete with a finer one, the finest on this continent, less than a hundred miles distant. But the dust of the Pilgrim ALLERTON, the "father of American commerce," lies under the Liberty Pole of the old Green.

The spirit of JOHN DAVENPORT, New Haven's first minister, still breathes in the three beautiful churches standing on this central square of the oldest existing city plan. Its sod was trodden by GOFFE, WHALLEY, and DIXWELL, the Regicide Judges, and the New Haven Court House, the Public Library, and the College Street façade of Yale University stand before it as memorials of ROGER SHERMAN, NATHAN HALE, JAMES HILLHOUSE, the INGERSOLLS, the DWIGHTS, the HADLEYS, a succession of scholars, patriots, jurists, and constructive statesmen whose influence in the business and councils of this nation is felt through the men who yearly go out from New Haven's university to be its servants. The old Green embellishes a municipality that has extended its powers far outside the physical limits of New Haven. The first city plan has had magnificent fruitage.

THE MENTAL MOURNERS.

In coining the phrase "mental mourning" to characterize the ostentatious pessimism about business exhibited by the politicians, Secretary of Commerce REDFIELD was careful to say in his speech at Raleigh that he did not mean to deride the depressed state of mind that prevails over certain Eastern business areas. The men within these areas of low barometer are really troubled by the weather, he acknowledged, and many of them cannot believe that it will clear up. But there is plenty of sunlight over the great cotton-growing South and the agricultural West, and something moves the dejected Easterners to stimulate by their demand the production of automobiles in and about the lake area. The decline in exports for the mouth of April is greatest in crude products, but least of all in fully finished manufactures. Of the increase of imports of more than twenty-seven millions over twelve millions was in manufacturers' materials and over eleven millions in foodstuffs. Of imported manufactures for consumers' use there was about $3,000,000 worth. No open-minded person can base an argument for or against the tariff on that trifling sum. There is not basis enough even for an argument about the psychological effect.

THE ANNALIST had already discovered the same fact by inquiry among the merchants most affected by the tariff. They have only an indirect interest in campaigns, being more intent on the entries in their books than upon turning the rascals out upon any argument, good or bad. Among those interviewed by THE ANNALIST was a representative of BUTTERFIELD & Co. Assuming the imports under the new wool schedules—which are among those most criticised—to be double those of recent years—as they cannot be—they would be only 2½ per cent. of the consumption of the country. So small a proportion would be inadequate to cause the trade disaster the politicians dread with fearsome delight. A similar calculation is made for the cotton trade. Others well qualified speak for other trades, with the result that there are disclosed no such conditions or fears as the notoriety-seeking and vote-chasing mental mourners would delight to have exist.

The general depression of trade abroad makes our foreign friends unable to buy from us, and desirous to sell to us at even sacrifice prices. This appears not only in the prices for merchandise, but in the abnormal price which they are willing to pay for gold. To mark up our gold is to enable us to mark down their commodities.

THE USE OF WOOD ALCOHOL.

The amendment of this city's Sanitary Code in 1913 to permit the use of wood alcohol in preparations intended for external use appears to have been unwise. Since its adoption the use of wood alcohol in toilet waters, bay rums, hair tonics, cologne, &c., has rapidly increased. Out of a total of 233 toilet preparations recently examined by the Department of Health more than one-third were found to contain this adulterant. The requirement that such preparations indicate the presence of wood alcohol on the label is frequently evaded. But even proper labeling does not help the patrons of barber shops, who cannot read the labels from their chairs.

Taken internally wood alcohol is a deadly poison. Applied externally to the face it may cause dermatitis, and in some cases blindness. Wood alcohol is highly useful and valuable in certain industries. But its presence in any preparations intended for human use should be absolutely prohibited. That was the conclusion reached by Prof. BASKERVILLE after an exhaustive study for the State Factory Investigating Commission in 1912. The Department of Health announces that legislation forbidding it is now under consideration.

A WOMAN FOR CONGRESS.

In proposing to nominate Mrs. JAMES J. BROWN of Denver and Newport for Congress her friends probably intend no more than to pay her a compliment and are aware of the kind that will please her. Mrs. BROWN has displayed a good deal of activity and energy in a number of ways, and at the time of the Titanic disaster she showed courage and resourcefulness. She is said to have taken virtual command of the boat in which she escaped, calmed the frightened, overruled the incompetent, and directed the work of rescue. That may not prove her possession of the qualities most needed in Congress, but why should not woman demonstrate her fitness for the vote by adopting the same exalted reasons for electing Congressmen that appeal to the sager sex? If HOBSON can run for office as "the hero of the Merrimac," why not Mrs. BROWN as "the heroine of the Titanic"?

But she probably will not. Women divide pretty much as men do in politics, and though they have the vote in ten States they have shown no disposition to make sex a determining consideration in electing candidates. Strange to say, they vote on party lines, and when party lines are broken they bolt in the same direction that men do—except in a few rare instances, as where they supported Judge LINDSEY in a body when he was running independently. Colorado is the leading suffrage State, because it is the only large one where woman suffrage is more than an experiment, but in Colorado very few women have ever been elected to the Legislature, usually not more than one in any given election. The machines are not likely to nominate a woman for Congress, and an independent nomination would probably give Mrs. BROWN merely the pleasure of running.

AVE AQUITANIA!

New York plays no favorites. The cup racers of the world's steam fleets are welcome, whatever flag they fly. Yet it is impossible to deny a special tenderness toward the Captain and the craft which do the harbor credit. It was not the Vaterland's fault that she needed a fleet of tugs and some hours to get into her slip, and narrowly escaped accident at departure. The Aquitania benefited by the hindrances to the Vaterland, and glided into her place at the pier like a lady of quality in a minuet. She behaved as well at sea as in the harbor, showing the speed of her family, and a surpassing steadiness under foot. There were fast boats before the turbines, but the vibration was distressing if they speeded. Now on the 50,000 tonners there is no excuse for dreading the sickness of the sea, and many of those who travel upon them have comforts which they are not accustomed to ashore.

To be sure they must be paid for. Travel on them is not cheap even in the lower classes. But the 50,000 tonners lower the rates on the boats which they outclass. Accommodations which not long ago had to be specially paid for are now at the service of humble travelers on the single cabin plan favored by those of nice tastes and modest means. The thronging of the big boats to New York benefits also the outports which cannot accommodate them. The pleasure palaces of a few years ago, the second class boats of the present, find their place in serving travel of the sort just described.

The larger the tonnage the greater the necessity of coming to New York for accommodation. There are few ports in the world which can float Aquitanias and Vaterlands. Still fewer ports can dock them, and perhaps no other can supply pier accommodations for both passengers and cargo at the same place at the edge of the shore. Here New York's complacency must be limited. Its primacy is more a matter of natural advantages than of judicious development. In no port of New York's class are port facilities worse organized. Nowhere is there such a lack of mechanism for economy and efficiency in handling cargo. Nowhere are there greater inconveniences for passengers in passing from ship to railway. These disadvantages are least in the case of this high-class traffic, and worst on the bread and butter business which comprises the bulk of commerce. Private enterprise is showing the way to transfer business of all sorts from ship to rail without intervention of lighter or wagon, but much remains to be done if New York is to retain its primacy.

A GREAT ART LEADER.

When WILLIAM M. R. FRENCH entered Chicago's School and Museum of Art less than forty years ago the fine arts were regarded by the rough-barked Chicagoans as effeminate and exotic; not nearly so valuable, for instance, as the beef industry that was making their city famous. Last year Director FRENCH saw his museum attended by more people than crowded the Metropolitan Museum in this city, and the day before he died GEORG BRANDES was praising the paintings exhibited in Chicago and comparing the increasing sense of beauty in the rich Western cities with the Renaissance of Venice and Florence.

Mr. FRENCH not only used exquisite judgment in the acquisition of art objects for Chicago, but he preached his aesthetic ideals throughout the country. The art school connected with the Chicago Art Institute became one of the largest in the world, and its pupils became in turn missionaries of the gospel of taste and appreciation of the finer realities of life that is doing more for civilization in America than all the indoctrinating of the social "uplifters."

TOPICS OF THE TIMES.

How Science Was Robbed by "Ethics."

A truly staggering blow is struck by American Medicine at the contention, so dear to doctors of a certain class, that medical news, no matter how important or how interesting to the general public, should always have its first presentation in the official organs of the profession. They insist that any doctor who procures or even permits announcement of his achievements or discoveries in the daily papers is a sinner beyond compassion or redemption.

Disagreeing utterly with these survivals from another age, and realizing that the war against disease neither is nor ought to be a mystery carefully guarded from the uninitiate, the editor of American Medicine says that the great majority of physicians first learn from the lay press of new things affecting their work. They do look for the full and accurate details later in the technical journals, but "if the facts were not mentioned elsewhere they would come to the attention of only those few men who happen to see a particular journal." Then comes a magnificent illustration of the truth: "This is the way that MENDEL's great discovery was lost for over twenty years."

It was, indeed, and for a good deal over twenty years—for thirty-six, to be exact. For it was in 1865 that MENDEL wrote the essay on hybrid peas which now ranks among the greatest three or four contributions ever made by one man to science. In the most orthodox and "ethical" manner it was first printed—a year later!—in the "transactions" of the society in Brunn for the study of the natural sciences to which he belonged. There, if it had a single reader, not one of them even glimpsed its importance, and it remained buried from the world until 1900, when some strange chance brought it at about the same time to the attention of three men who could appreciate its worth and meaning.

Had MENDEL's paper, or an intelligent abstract of it, appeared first in a real newspaper with a real circulation it certainly would have come to the notice of the group headed by Darwin, the theory of evolution would have been at once modified, and a vast amount of subsequent work in this field would have been done in a clear light, not a confusing fog of error as to the exact nature of cross matings.

Commuters Had a Warning.

When the New Haven road was criticised in this column for not making prompt and full announcement at the Grand Central Station of the delay to which its trains were subjected as a result of the severe electrical storm of May 27, an injustice to the company was done, not the less to be regretted because it was wholly unintentional.

It is true that the indignation then voiced here was shared by a good many New Haven commuters who were imprisoned in stalled trains when they might and would have taken dinner in town if they had known betimes the state of the service that afternoon. That they did not know it, however, was not, we now learn, the fault of the New Haven officials, but that of the commuters themselves, who, in their usual fashion, had rushed through the gates to their trains without a single glance at the bulletin boards beside them.

Had they looked there they would have received the information they complained of not getting, for it was posted in large and legible letters as soon as news of the breakdown reached the station and there it remained till the embargo on traffic was raised by the repair gangs. More than that, the guards at the gates had been ordered to explain the situation to the arriving passengers, and no doubt they did it to those who questioned them after noticing the announcements posted.

The only excuse for criticism that remains—and to use it is ungracious after making a false accusation—is that the measures taken, though elaborate and commendable, did not sufficiently consider the long known habits of the commuting class, its invariable haste, and its natural failure to do the things done by occasional travelers. That is proved by the fact that the efforts to warn the commuters were far from wholly successful. We admit that this one excuse is a pretty poor one, for commuters have no better right than other people to be negligent and stupid.

A Defense of the Stockyards.

GEORG BRANDES is another distinguished foreigner whose delicate sensibilities have been offended by the activities conducted at the Chicago stockyards. His expressions of pain, however, were like those of many a sensitive native, so it is not as an alien that we purpose to labor with him, but merely as with one of many who might well hesitate before indulging in criticism which is after all mere psittacism—"parrot-talk," to use plain English.

The Chicago stockyards do, of course, assail the refined visitor with both scenes and scents that are unpleasant, offensive, or horrible, according to the extent and nature of his refinement. But the business carried on there must be called honest and even commendable by everybody who admits the permissibility of killing animals for food, and the butcher work is done in Chicago nowadays in a scientific, cleanly, and humane manner.

Until we all become vegetarians, that business will have to be transacted somewhere, and it is better, not worse, to transact it on a wholesale scale in a few places than to scatter it all over the country in little slaughter houses where it would be worse conducted and in the sight of many more people than under the present system.

Nobody sees what goes on in the stockyards who doesn't go there voluntarily. Some of us who do not like bloody spectacles find it easy to avoid them, but while we continue to eat beef and mutton and pork we deem it only fair to refrain from scolding or deriding Chicago for anything except the prices it charges for the meats it provides.

Yachting Secrets Considered.

Why is it necessary for the men engaged in building and sailing contestants for the America's Cup to do so much of their work in secrecy? They hide the exact dimensions and "lines" of the boats as if they were old-fashioned manufacturers guarding trade secrets, and really this is not quite pretty for amateurs and gentlemen who in pretense or sincerity—no doubt it's sincerity—have in mind many better and higher things than the mere beating of a rival in competition for a thing of value.

Concealment may be business, but it is not in accord with the nobler ideals of sport. Those ideals are, or are supposed to be, exemplifications of generosity and chivalry, and not victory, but the manner of victory, is what counts.

The ideal sportsman doesn't "spring things" on his opponent, and he is readier to give than to take advantage. So, if the yachtsmen on either side of the sea can teach those on the other side anything, why don't they do it, betimes and gladly?

Some of us hate, too, the laboriously guarded secrets of college football and college rowing. They go well with gate receipts, but ill with contests for pure joy and glory.

FUNDS FOR MANOEUVRES.

Legislature Would Have Granted Them if Properly Urged.

To the Editor of The New York Times:

It is unfortunate that the Legislature of 1914 failed to make an appropriation for the Summer and Fall manoeuvres for the National Guard of this State. The fault must be at the door of the Adjutant General in failing to impress upon the Legislature the importance of field manoeuvres for the National Guard. The Legislature has been more than liberal in appropriating money for the use and vocation of the National Guard when the subject matter was properly presented to them.

It is more serious at the present time that this appropriation was not made, in view of the fact that the National Guard of this State may be called into service in the Mexican trouble. The 18,000 enlisted men and officers of the Guard look to the manoeuvres as an appreciation by the State of their voluntary services, in which the State becomes the benefactor in these manoeuvres.

New York is the only State in the Union that has a complete division in the Militia Reserve of the United States, due to the fact of the liberal appropriations by past Legislatures.

LOUIS A. CUVILLIER.

Albany, N. Y., June 4, 1914.

PRISONERS' HIRE.

Contractor Found Penitentiary's Silk Petticoats Unprofitable.

To the Editor of The New York Times:

Referring to a communication of Miss Florence Kelley, General Secretary of the National Consumers' League on Prison Contract Goods, printed on May 30, I wish to state that she has been misinformed concerning the manufacturing of silk petticoats in the West Virgina Penitentiary.

The contractor paid 75 cents per day to the State, per man, and not 50 cents, as quoted by Miss Kelley. In addition, the diligent prisoners were paid a considerable sum on account of exceeding the work assigned to them. This contractor found that silk petticoats could not be manufactured profitably with convict labor, as a result of which the contract was surrendered two years prior to its expiration. The company has since organized and is operating a similar factory in a nearby city, and seems to be operating successfully.

M. L. BROWN,
Warden West Virginia Penitentiary.

Moundsville, W. Va., June 4, 1914.

Attracting Church Members.

To the Editor of The New York Times:

I have just read the delightful bit in THE TIMES about the Long Island pastor who covenants with the men of his parish to begin the Sunday service at 10 and stop promptly at 11, permitting them to attend in their golfing clothes, so as to have time for 18 holes before lunch. But my feeling is that the pastor in question has no true claim to be designated "A Progressive Clergyman." Your real "progressive parson" would have the 9th hole on the church green, giving the men an opportunity to drop into the service for a few moments' rest and refreshment in passing. People use terms so loosely nowadays!

AN ULTRA-PROGRESSIVE.

Southampton, June 4, 1914.

Injuries from Street Games.

To the Editor of The New York Times:

Both my wife and myself have been struck by wet and dirty footballs and baseballs while traversing the streets of our neighborhood in Brooklyn. Of course we received apologies in most cases, but what cure are apologies for broken noses, blackened eyes, or ruined clothing?

I don't blame the children for these breaches of the law, but those who have charge of them and who are older should see to it that the young ones do not become a menace to life and limb. I should like to see the children given proper places for such games in all neighborhoods.

HARRY SYRETT.

Brooklyn, N. Y., June 4, 1914.

GLYNN STIRS SUFFRAGE IRE.

Politics the Cry When He Won't Preside at Mass Meeting.

Special to The New York Times.

ALBANY, June 5.—A delegation of woman suffragists called on Gov. Glynn today to receive his answer to an invitation that had been given to him to speak at a suffrage mass meeting to be held in Odd Fellows Hall tomorrow night. The Governor declined to participate actively in the meeting.

"He's playing politics," said Miss Elsie Lincoln Vandegrift, who was one of the delegation. An invitation had been extended on Monday to the Governor to be the chief speaker at the meeting, and Miss Vandegrift, who is the suffragist organizer of Colorado; Miss Ruth Leonard, Mrs. Andrew MacFarlane, Mrs. Edward S. Deevey, and Mrs. Edward Easton, Jr., waited on the Governor at noon to receive his answer. Gov. Glynn received his callers in the Executive Chamber. An earnest conversation of ten minutes' duration followed.

At its conclusion Miss Vandegrift said that the committee had "called his bluff," adding, "It hasn't percolated into his brain that the band wagon has arrived and that a woman is on the front seat.

"The Governor," Miss Vandegrift continued, "tried to beg off on the ground that he probably could not make as radical and strenuous a speech in favor of our cause as we might desire. He admitted that he thought we were going to get the vote, and so we asked him to come and simply make that statement."

Governor Glynn declined the invitation to sit on the stage, saying that if he attended the meeting it would be as a citizen, and that he would sit with the audience.

"You can put it down," said Miss Vandegrift, "that we are going to get the vote in 1915, not 1950, and when Gov. Glynn runs for United States Senator he will be sorry he turned us down, for the women of this State will be voting then."

DELAY IN TOLLS VOTE.

Repeal Bill Lags in Senate—Passage Unlikely Before Tuesday.

Special to The New York Times.

WASHINGTON, June 5.—Little progress was made in the Senate today on the tolls repeal legislation, and no conclusive vote is likely now before next Tuesday.

Senators Cummins, Poindexter, La Follette, and Smith of Michigan, Republicans, intend to speak at length on the measure. Senator Cummins will do so to-morrow. The speeches of Senators Poindexter and La Follette are expected each to consume the greater part of a day. Senator La Follette has discovered what is alleged to be new material bearing on the question and a speech in volume not unlike his recent collection of data bearing on the advance rate case is anticipated.

Evidence of a belief on the part of the Administration that the saving clause proposed to be attached to the tolls repeal bill must be made much stronger than the amendment offered by Senator Simmons, which was adopted in committee, was afforded today. Senator Hoke Smith of Georgia, an Administration Senator, made several drafts of a saving clause of much clearer language and broader meaning, which he proposes to offer in the Senate.

While not affirmatively stating the right of the United States to exempt its coastwise shipping from the payment of tolls, Senator Smith's amendment will provide against breaking down in any manner the complete control and sovereignty of the United States over the Canal. He has made several drafts of the amendment in an attempt to get one satisfactory to a majority of the Senate.

In order to recover part of the time lost today in discussions which Senator Borah facetiously termed a filibuster against the bill by its friends, Senator O'Gorman asked and obtained consent for a motion for a recess until 11 o'clock tomorrow. This was to save time at the opening of the session by eliminating "morning business."

MOTION PICTURES OF GAMES.

Why Not Use Them to Teach the Best Tennis and Golf Strokes?

To the Editor of The New York Times:

In these days of novelty might I suggest the introduction of the moving picture as a great aid in athletic games of all kinds. Tennis and golf number their enthusiasts by the thousands, and I am sure many of us would be only too glad to pay for the privilege of seeing the champions of these two sports in slow action.

I have tried to the best of my ability to learn from books the correct method of making the different strokes. Also I have studied McLoughlin and Travers and attempted to copy their movements exactly. The result has been the most miserable failure. If one could watch a moving picture of McLoughlin, for instance, making a forehand drive and have the reel run off so slowly that each position could be memorized, how much more useful it would be than the pages of advice to beginners in the various hand books.

This Summer we are to have assembled the greatest tennis players in the world, and if some enterprising company could induce Wilding, Brooks, McLoughlin, Williams, and others to pose for the camera while making their various strokes, and then during the Winter months reproduce these films with the help of some professional to explain them, I am sure many of us would be eternally grateful.

WILLIAM HARMON BEERS.

New York, June 4, 1914.

"Telesceme" Not New.

To the Editor of The New York Times:

Your correspondent, William Allaire Shortt, will find "telesceme" derived and defined in the Century Dictionary. When the Hotel Imperial was opened in this city each guest room was equipped with a "telesceme." This consisted of a dial carying the names of a large number of things a guest would be likely to want—from various beverages to valet service. A movable pointer was used to indicate what was wanted. When the pointer was placed over "cab" and a button pushed, a receiving indicator in the hotel office registered "cab" and the room number and a bell rang or buzzed. If memory serves, this electrical signaling device was installed by a Dr. Herzog. A similar system was placed some years later in the Hotel Walton, Philadelphia.

STEPHEN L. COLES.

New York, June 4, 1914.

CRISIS.

Can this be you and I—so lately glad?
So near, and yet how far and cold you seem!
World spaces swirl between us, wave on wave—
Is this the end? Can nothing bridge the stream?
My heart seems dead. No words come to my aid—
The miseries of past mistakes crowd nigh . . .
Do you, too, feel them, hov'ring vulture-like,
As, sitting here, we watch the evening die?
My fault! I've walked unheedingly beside you, blind.
How face the thought of wasting joy so deep?
How shall I bear it all alone, this Life?
No. Better far the poppied path—to sleep!

* * *

Through veils of tears a miracle I see!
Belovéd hands stretched out to hold me fast—
Your lips! I feel them, warm upon my mouth—
The old light in your eyes—re-lit at last!
Your hand shall lead me henceforth—all the way.
Oh, hold me close—without a single word!
And feel my trembling spirit winging back—
Safe and forgiv'n—a tired, homing bird.

LOUISE VON WETTER.

N. Y. U. ALUMNI TO GATHER.

Graduates of Fifty Years Ago Will Attend To-day's Reunion.

A large delegation of the older alumni of New York University is expected today at University Heights to participate in the annual Alumni Day exercises. Officers of the university have sent invitations to all alumni of more than fifty years' standing. John J. Stevenson, '64, Professor Emeritus of Geology, has charge of the arrangements for the expected guests.

John J. Rice, '64, Dean of Westminster College, Missouri, will meet a classmate in John Chalmers, whom he has not seen for more than half a century.

"It is hard to realize that it is now half a century since I bade you goodbye in the horse car, clad in the uniform of the Twenty-second, when you started for the front," said Mr. Rice in a letter to his old friend, who he thought was long since dead.

Many of the later classes will attend in costume. There will be prizes for the class most interestingly costumed and the class, one of whose members has come the greatest distance. There will be prizes also for the classes which can show the greatest number of members present and which can produce the oldest living alumnus. It is expected that the latter prize will go to the class of '44.

After luncheon and election of officers the classes will parade about the campus in the order of their seniority, and will finally go to Ohio Field, where they will be reviewed and judged. The annual Alumni Day games will be followed by a game of baseball between Trinity College and New York University.

One of the main topics of conversation is expected to be the plan of Andrew Ten Eyck, which calls for a central organization to include all the alumni bodies of the various schools, together with the publication of an alumni monthly, the establishment of a central office and permanent Secretary for caring for the alumni matters and the founding of an employment board for recent alumni.

PASTOR FOR FORTY YEARS.

Festival Week at Mt. Washington Church in Dr. Payson's Honor.

The Mount Washington Presbyterian Church, Broadway and Dyckman Street, will hold a series of meetings during the coming week in honor of the completion of the fortieth year of the pastorate of the Rev. George Shipman Payson, D. D. Dr. Payson was graduated from Yale in 1866 and from the Union Theological Seminary in 1871, spent two years traveling in Europe and Palestine, and acted as special agent for the Board of Education of the Presbyterian Church for one year. On June 8, 1874, he came to the Mt. Washington Church, his first and only pastorate.

Tomorrow morning Dr. Payson will deliver an address on the history of the church during his pastorate. In the evening the Rev. Henry M. MacCracken, the Rev. Dr. Jesse F. Forbes, the Rev. Ira S. Dodd, and the Rev. David Baines-Griffith will deliver greetings from the clergy of the Presbytery of New York. Tuesday night will see a reception by the women of the congregation for Dr. and Mrs. Payson, and on Wednesday evening the church's midweek service will be turned into a reminiscence meeting, at which several of the older members of the congregation will talk of life in Inwood during the last forty years. On Thursday night Dr. Payson will be the guest of honor at the annual dinner of the brotherhood of the church, and on the following Sunday morning the Children's Day exercises of the Sunday School will be featured by greetings of the children to their pastor.

PARK NEWS STANDS STAY.

Sites Will Be Changed—Music to be Improved.

Park Commissioner Cabot Ward, accompanied by the Newsdealers' Committee of the Publishers' Association, inspected the news stands in City Hall Park yesterday, and it was announced later that the stands would be allowed to remain, but that their location would be changed so as not to interfere with public traffic. Chairman Victor Ridder said that the committee heartily indorsed Commissioner Ward's plans for the relocation of the stands. Mayor Mitchel said:

"I did not know anything about the controversy until I returned from the West. Commissioner Ward has informed me that the matter has been satisfactorily settled. The stands will be allowed to stay, but they will be located differently, so as not to interfere with traffic."

The Park Commissioner announced that he had appointed a committee of prominent composers, musical directors, and critics to improve the music of the band concerts held in the city parks. On the committee are Victor Herbert, Frank Damrosch, John Philip Sousa, Reginald De Koven, Nahan Franko, Henry E. Krehbiel, Richard Aldrich, musical critic of THE TIMES; Manuel Klein, and David Mannes. The committee will meet with Commissioner Ward next Monday.

JUNE WEEK AT WEST POINT.

Opens with a Review—Seventh Regiment to be There Today.

Special to The New York Times.

WEST POINT, N. Y., June 5.—June Week was formally opened at the Military Academy today with a review of the battalion by the members of the Academy Board, headed by Col. C. P. Townsley, Superintendent, and Capt. George Vidmer, Adjutant. The battalion was in command of Col. Morton F. Smith, Commandant of Cadets. A reception to the officers of the post and the cadets of the senior class was held on the lawn at Col. Townsley's quarters after the review. Tonight there was a band concert.

The polo game between the cadets and Squadron A of New York was postponed until tomorrow morning because of a wet field. The Seventh Regiment of New York is coming here tomorrow at noon to give a review and dress parade before the cadets and officers. The regiment's ball team and the cadet team will play a game in the afternoon. At night there will be a hop.

PRIVATE BANKERS REGISTER

Sixteen More Firms File Certificates Under New State Law.

Special to The New York Times.

ALBANY, June 5.—Sixteen more private bankers have filed with the State Banking Department certificates for authority to continue business under the new State Banking act.

They are: Nathan Simon, 116 Nassau Street; Morris Engel, 129 Greenwich Street; G. De Luca & Co., 75 Thompson Street; J. W. Place & Co., 67 Wall Street; Charles Frazier & Co., 93 Nassau Street; The Royal Company of New York, 95 Nassau Street; Louis V. Fugazy, 153 Bleecker Street; Packard & Co., 99 Nassau Street; Guizeppe Molea, 175 Hester Street, and Verrill Brothers, 129 Mulberry Street, Manhattan, and Ladislaw W. Schwenk, 292 Bedford Avenue, Brooklyn; Edwin R. Fay & Sons and William H. Seward & Co., Auburn; Vincenzo Marrone, Utica; Nicholas Marnell, Syracuse.

JULY 4 COMMITTEE STARTS.

Chairman Littleton Sends Out Letter Asking for Funds.

The Mayor's Fourth of July Committee began its work for another safe and sane July 4 yesterday by sending out letters appealing for funds. Martin W. Littleton is President of the committee this year, and is the author of the letter which was sent to hundreds of business men yesterday. He said in it that the safe and sane method of celebration saves from destruction hundreds of thousands of dollars' worth of property and allows for a real patriotic significance to the day.

Contributions, which will be acknowledged through the press, should be sent to Edward Hagaman Hall, Secretary, Tribune Building. Checks should be made payable to Isaac N. Seligman, Treasurer.

CRITICISE M'ADOO FOR SUBWAY DELAY

Board of Estimate Takes Up His Failure to Grant an Easement Under the Post Office.

DEADLOCKED ON TERMS

Secretary Says Plan Benefits the Interborough Only—City Wants Concession for Nominal Payment.

Secretary of the Treasury McAdoo, unless he sees fit in the next few days, to give a decision on the request of the Public Service Commission for an easement for a subway under the Post Office, which was made six months ago, is likely to receive an urgent representation on the subject from the Board of Estimate. The matter came up at the meeting of the board yesterday and was referred to the Transit Committee, consisting of President McAneny and Borough Presidents Pounds and Mathewson, who will consider it next Tuesday.

Controller Prendergast criticised the delay on the part of the Secretary, when the question came up on the application of the Public Service Commission for the approval of the Spruce Street route as an alternative in case the Government demanded too much for the Beekman Street line.

"It may take," explained Leroy T. Harkness, assistant counsel of the commission, "several months to obtain the property owners' consents for the new line, and we may have to go to the Appellate Division to get a commission appointed, if the property owners decline to agree. We have already lost six months on account of the delay in connection with the easement under the Post Office, and, even if the board desires to negotiate further with Washington, it should approve the alternative route we suggest."

"In other words," said Mr. McAneny, "we face the possibility of having finished subways lying idle because of Mr. McAdoo's refusal to permit the construction of the Post Office line."

"Up to the present," Controller Prendergast asserted, "Secretary McAdoo has done nothing but delay subway building. It is more than six months since the matter of this route was referred to him, and nothing has come from him save an indirect intimation that he bases the easement valuation at $1,000,000 on an appraisal of what it would be worth if the Federal Government had a full title to the Post Office site, which it has not. Nothing could suggest the payment of more than a nominal fee."

Mr. McAneny thought that, as this was the first time the subject had come before the board, the Transit Committee should be empowered to consult with the Public Service Commission about it and see if some way could not be reached by which the problem could be solved. He afterward made a request that the commission should provide the Transit Committee with all the correspondence which had passed between it and the Secretary in connection with the Beekman Street route.

This correspondence begins with the request made by the commission on Jan. 12 that Secretary McAdoo should grant the city the Post Office easement. It quoted in a deed it sent the Secretary, as a suggestion, the act of Congress giving the Secretary the right to grant the city the easement "for such consideration, nominal or otherwise," as he might deem proper, and proposed that the easement be forty feet wide and thirty-five feet below the street level, and that the price the city should pay should be only $1.

The answer of the department disapproving the deed was not sent until March 7, and the Secretary then asked the city to pay for such expert legal and engineering opinions as the Government might consider necessary on the part of the Government. A conference was held between the Secretary of the Treasury and Travis H. Whitney, Secretary, Leroy T. Harkness, Assistant Counsel, and other officials of the commission, on March 23, and some of the arguments which Mr. McAdoo brought forward on that occasion were set forth in a letter to him from Chairman McCall, dated April 28. The Secretary had taken the position that the Interborough would benefit by the easement asked, but of this Mr. McCall said:

Although this railroad is included among those leased to the Interborough Rapid Transit Company under Contract No. 3, and is one of the lines toward which that company contributes part of the cost of construction, the financial burden of any payment must eventually fall upon the city, since under that contract the Interborough Rapid Transit Company is allowed preferential payments to cover its existing income and 6 per cent upon its new investment.

In the same way Mr. McCall answers the Secretary's objections to the grant of a perpetual contract, and his allusion to the fact that the Hudson and Manhattan tunnels might be taken over by the city after twenty-five years. He points out that the easement sought is under what is practically private property, and not under the public streets, and that it would be impossible for the city to embark upon a subway system which would cost enormous sums of money if it was not certain that it could retain permanent possession of one of its vital links.

At this time Chairman McCall sent to Secretary McAdoo copies of the report on the value of the easement, which had been made for the commission by Joseph P. Day and by the Douglas Robinson, Charles S. Brown Company. This brought from Secretary McAdoo a copy of a letter which Horace S. Ely & Co. had written to him on May 5, in which they said:

"After repeated requests, however, we have only been able to secure the blue prints and drawings showing the details of the easement under the Post Office property, yesterday afternoon."

Chairman McCall replied immediately, absolutely denying this assertion, and saying:

"The statements in the letter of Horace S. Ely & Co., to the effect that they have in any way been delayed by the failure of the commission to furnish information, are so utterly at variance with the facts that the commission was at first inclined publicly and officially to challenge this firm to substantiate these statements. On reflection, however, and considering the extent to which the statements of Horace S. Ely & Co. are inaccurate and misleading, the commission has come to the conclusion that it prefers not to further communicate with this firm about this matter until it shall make amends for these statements."

The report of Horace S. Ely & Co. to Secretary McAdoo was dated May 6 and read in part: "In our opinion and based on the assumption that the subject should be considered as if the property were in private ownership, the value of such a perpetual easement is at least $1,000,000." The firm also suggested that the city should provide a foundation under the proposed subway and along the line of Mail Street strong enough to support any modern building that might hereafter be erected in the same way as it has done for the Astor property at Vesey Street and Broadway.

On the other hand, in the report to the Public Service Commission on the easement, Joseph P. Day pointed out that the fee in the land was not a commercial proposal, as if the Federal Building was removed the fee would revert to the city, and the Government had no right to sell to an outsider. So he argued the grant of the easement could not injure the Government in a market sense, and its claim for damages could be based only on loss of use and occupancy in the space taken, plus the cost of changes in the building structure.

So he concluded that as the commission had agreed to make any changes necessary in the building's structure the sole ground for damages would arise from the loss of space, and this Mr. Day said, in his opinion, "would be only a nominal damage."

The Douglas Robinson, Charles S. Brown Company made a similar report to the commission, saying that it considered the damage to the property would be only nominal. However, it added:

"We do however suggest in fairness to the United States Government that an agreement be made between it and the City of New York whereby, in the event of the present structure being removed and a new building erected, the city will pay such additional cost of construction as is directly due to the occupation by the subway structure of a portion of the property."

CENTURY OPERA IN FOREIGN LANGUAGES

But Greater Number of Performances Will Still Be in English Next Season.

TO SEEK SINGERS ABROAD

Milton Aborn, Sailing Today, Says That He Will Find American Artists in European Companies.

Milton Aborn, general manager, with his brother, Sargent Aborn, of the Century Opera Company, who sails this morning for Europe on the Imperator, issued a statement yesterday in which he announced officially that opera would be sung in foreign languages as well as in English at the Century next season. It has been known that this step was being considered, but it had not been admitted officially up to yesterday.

The greater number of performances will still be in English. "La Bohème," "La Traviata," "Lucia di Lammermoor," "Pagliacci," and "Cavalleria Rusticana" will each be given six performances in English and two in Italian. "Lohengrin" and "Tannhäuser," the latter a novelty for the Century, as is also the case of "La Traviata," will each be sung in German twice, and for the remaining six performances in English. Operas which are scheduled for performance only in English are: "Carmen," "Romeo and Juliet," "William Tell," "Faust," and "The Barber of Seville." Of the latter group "William Tell" and "The Barber of Seville" are novelties for the Century.

These operas comprise the list for the first ten weeks of the season. No mention of plans for the second ten weeks is made, and it is said that the extent of the foreign language performances will be determined by their reception during the first ten weeks.

Mr. Aborn will go to London first, and afterward to Paris, Berlin, Vienna and Milan. He will be gone six weeks, during which time he will be on the lookout for new singers for the company.

"You would naturally think," said Mr. Aborn yesterday, "that when you wish to engage American singers you would look for them in America. But, strange as it may seem, you must search almost anywhere except in their own country for them. We have heard many splendid voices in this country, and there are enough of them here to make up the casts of many fine grand opera companies if they were trained and experienced in the grand opera repertoire.

"Their opportunities for this in America are very small, as there are few lesser operatic organizations from which they can graduate to the larger ones. Europe is full of grand opera companies ranging from the smallest to the greatest artistic standards, and it is in these institutions that young American artists acquire a large repertoire and develop their talents. It is there you must go to find them."

During Milton Aborn's absence, Sargent Aborn will remain at the Century Opera House to carry along the preparations for the season being made there this Summer, among which are the remodeling of the building, the building of scenery and the training of the chorus.

COHAN GREETS THE FRIARS.

New Abbot Holds Reception—Will Work for New Clubhouse.

George M. Cohan, the actor-playwright, who was yesterday elected the Abbot of the Friars Club, held a reception for members at the clubhouse at 11 o'clock last night.

The election of officers of the club took place yesterday afternoon and the officers chosen, besides Mr. Cohan, were William Collier, Dean; Corresponding Secretary, John J. Gleason; Recording Secretary, Rennold Wolf; Treasurer, Richard J. Hatzel; Governors for the two-year term, Sam H. Harris, Mike Simons, George S. Dougherty, Ralph Trier, and John W. Rumsey. The five governors elected to office last year for a period of two years, who will hold office until next June, are Channing Pollock, R. H. Burnside, Frank D. Thomas, Fred Belcher, and Harrison Fisher.

George Cohan, the new Abbot, succeeds John W. Rumsey, who had held the office for four successive terms. The report of the Treasurer showed the club to be in a very flourishing condition, and under Mr. Cohan's direction the Friars are planning to proceed rapidly with the building of their new clubhouse in West Forty-eighth Street.

A set of resolutions praising Mr. Rumsey for the work he has done for the club will be drawn up and presented to the former Abbot.

THEATRICAL NOTES.

Julian Eltinge sails on the Imperator today for a six weeks' vacation in Europe. He will visit London, Paris, Berlin, and Vienna to look over the theatrical attractions in those centres, and then make an automobile tour of France and Italy. Mr. Eltinge will begin the next season in "The Crinoline Girl" on Labor Day.

At the close of his lecture at the American Museum of Natural History on Friday night the Shuberts made arrangements with Paul J. Rainey to show his pictures of "The African Hunt of 1914" at one of the Shubert Broadway theatres, beginning a week from Monday.

Members of the "Panthea" company, which terminated its engagement at the Booth Theatre recently, will leave for Chicago this morning, where the play will open tomorrow evening at the Garrick Theatre. Mme. Olga Petrova will continue to star in the title role.

Tonight, at His Majesty's Theatre, Montreal, David Warfield will bring his season of thirty-five weeks in "The Auctioneer" to a close.

Arthur Hammerstein has changed his plan to have "High Jinks" run all Summer at the Casino Theatre. The engagement of the Hauerbach-Friml musical comedy will close next Saturday night and reopen on Aug. 3.

Monday evening at the Globe Theatre will be Motion Picture Convention night, when 500 members of the Motion Picture Exhibitors' Association will attend a performance of Annette Kellermann in "Neptune's Daughter."

KEPT WEDDING SECRET.

Son of Rev. Pascal Harrower and Miss Bear Married on May 25.

Announcement was made last night of the marriage of Perrie E. Harrower, 24 years old, son of the Rev. Pascal Harrower of the Church of the Ascension of West New Brighton, S. I., to Miss Marie Bear, 21 years old, daughter of Mrs. M. H. Pancoast of St. George. The ceremony took place May 25 and was performed by the Rev. J. J. Billingsley, pastor of the West Tenth Street Methodist Episcopal Church in New York.

The announcement of the wedding was a surprise to the parents and friends of the couple. It was learned that on the morning of May 25 the couple came to Manhattan, obtained a license at the City Hall, and then went to the church. Both returned to their respective homes and did not make mention of the wedding.

The bridegroom is a baritone singer. The bride was editor of the woman's page of The Richmond County Advance and is a suffragette. She is the head of the Junior Political Economy League, a member of the Richmond County House Wives' League and also prominent socially.

There is no opposition to the marriage. The couple were asked why they kept the marriage a secret and said that they had personal matters to attend to before making it public.

Miss Fuller to Wed E. P. Larned.

Mrs. Richard Buckminster Fuller of Milton, Mass., announces the engagement of her daughter, Miss Caroline Lesley Fuller, to Edward Penniman Larned of New York and Summit, N. Y.

The engagement was also announced last evening at the dinner Mr. and Mrs. William Ayrault Hazard gave at Meadow Hall, their Cedarhurst (L. I.) country home, for their daughter, Miss Katharine Hazard and her fiancé, Courtlandt Dixon Moss, whose marriage takes place in St. John's Episcopal Church at Far Rockaway this noon.

Miss Fuller is to be one of the four bridesmaids at the wedding. Mr. Larned was graduated from Princeton in the class of 1906 and is a member of the Racquet Club. No date has been mentioned for the wedding.

Finch-Gardner Wedding June 18.

The wedding of Miss Adelaide Barbour Gardner, daughter of Mr. and Mrs. Edmund Le Briton Gardner of New York and Ridgewood, N. J., and Rufus Crane Finch, son of Mr. and Mrs. Edward L. Finch of Plainfield, N. J., is to take place on Thursday, June 18, in Christ Church at Ridgewood.

The bride will be unattended. Edward R. Finch is to be best man for his brother, and the ushers will include Frederick C. Tanner, Warren W. Barbour, Stanley M. Seaman, H. L. Finch, Jr., all of New York; George W. Elkins, Jr., of Philadelphia, and William Palmer Smith, Jr., of Netherwood, N. J.

A reception will follow at Kenmore, the country home of the bride's parents. The couple's engagement was announced last April.

Miss Clark to Wed Lieut. Sneallie.

The Rev. Robert Bruce Clark and Mrs. Clark announce the engagement of their only daughter, Miss Marjorie Clark, to Lieut. John Morris Sneallie, U. S. N. Miss Clark is a graduate of Wheaton College. Her fathre is pastor of the Church of the Puritans, 130th Street and Fifth Avenue. Although no date has been set for the wedding, it will take place shortly.

SOCIAL NOTES.

Mrs. W. K. Vanderbilt, Jr., has engaged a suite of rooms at Cottage K, Garden City, L. I., and will remain there with her guests, near Meadow Brook, next week. A polo ball is to be given at the Garden City Hotel on June 12. It will be a fancy dress affair.

Mr. and Mrs. Frederic Gallatin, who have been at the St. Regis during the Winter, left yesterday for their place at East Hampton, L. I., to spend the Summer. The Italian Ambassador, Marquis Cusani Confalonieri, arrived at the hotel yesterday from Washington, D. C., to remain several days.

Mr. and Mrs. Joseph L. Delafield, who spent several weeks with the latter's parents, Mr. and Mrs. William M. Sloane, at Princeton, N. J., will next week open Quogue Point, their Summer home at West Hampton Beach, L. I.

Mrs. William Curtis Demorest and her daughter, Miss Charlotte Demorest, are sailing for Europe today. They will be at the Hyde Park Hotel, London, until July, when they go to Dinard, to be joined there by Mr. Demorest. They will spend the Autumn at their Adirondack camp.

Mr. and Mrs. George Austin Morrison, Jr., are the guests over the week-end of Dr. D. Hunter McAlpin and Mrs. McAlpin at Morris Plains, N. J.

Mr. and Mrs. George C. Kobbé have left Short Hills, N. J., and have gone to Lawrence, L. I., for the Summer. Miss Martha Leavitt Kobbé is spending two weeks at Southampton.

Mr. and Mrs. George B. Wagstaff, (Miss Mary Cutting Cumnock,) whose marriage took place on Thursday, will spend the Summer with Mr. and Mrs. Arthur J. Cumnock at Seabright, N. J., and in the Autumn will occupy their own home at Babylon, L. I.

The wedding of Miss Katharine Hazard, a daughter of Mr. and Mrs. William Ayrault Hazard, and Courtlandt Dixon Moss will take place at 12 o'clock today in St. John's Church at Far Rockaway, and will be followed by a reception at Meadow Hall, the Hazard country place at Cedarhurst.

Mr. and Mrs. William Payne Thompson will give an informal dance this evening at their Westbury place.

The marriage of Miss Margaret Graham, daughter of Mr. and Mrs. William Thompson Graham, and Eugene Maxwell Moore, son of Mr. and Mrs. Charles A. Moore of New York, will take place today in the Presbyterian Church at Greenwich, Conn.

Miss Dorothy Duncan, the daughter of Dr. Louis Duncan and Mrs. Duncan of Pelham Manor, and Charles Desmond Wadsworth of Brookline, Mass., will be celebrated today at the bride's home.

Mrs. Henry Mason Day and family of 1 West Seventy-fifth Street have gone to their Summer home at Belle Haven, Greenwich, Conn.

Mrs. Theodore F. Wood of 495 West End Avenue has returned from abroad after four months' travel through Palestine and Egypt.

Mr. and Mrs. John B. Trevor of 11 East Ninety-first Street have leased a camp at Saranac Lake, where they are spending the Summer.

The marriage of Miss Theodora Winship, the daughter of Mr. and Mrs. Samuel Cooper Winship, and Richard Percival Parsons will take place at 4 o'clock this afternoon in the Cathedral of the Incarnation at Garden City, L. I., and will be followed by a small reception at Honeysuckle Lodge.

MAE SULLIVAN ON STAGE.

Breach of Promise Plaintiff Finds Means to Pay a Bill.

Although it was not brought out in her breach of promise suit against Arthur I. Hoe that she had ever been a singer or dancer or had ever appeared on the stage in any other capacity Mae Sullivan is to appear at Hammerstein's next week in a singing and dancing sketch.

The young woman has been engaged at a salary of $1,000 a week, this figure being made a matter of court record yesterday by Mirabeau Towns, her attorney. Miss Sullivan appeared in Part Two, Special Term of the City Court before Justice Green in answer to a butcher's claim for $229 due on a meat bill. As supplementary proceedings are scheduled for next Monday Miss Sullivan's appearance was not necessary yesterday and she was excused.

MUSIC NOTES.

The New York Military Band, Edwin Franko Goldman, conductor, will play Saturday afternoon at the closing exercises of the Festival and Pageant of Nations, which began Monday night. The exercises will be held at the playground at Eleventh Street and First Avenue.

Mme. Arctowska will give a recital of modern French songs at Brandt Lodge, Hastings-on-Hudson, Sunday afternoon. Miss Florence Irwin will give a talk on the modern French school and Mrs. Frederick William Fisk will be at the piano.

MANAGERS PREPARE TO FIGHT UNIONS

New Protective Association Will Deal with Demands Expected from Stage Hands.

IN HARMONY WITH ACTORS

Equity Association Has Made No Demands, and Relies on Managers to Make Reasonable Concessions.

With Klaw & Erlanger, the Shuberts, William A. Brady, and other theatrical concerns all interested the newly formed United Managers Protective Association of the Amusement Interests of the United States and Canada, held its first general meeting at the Hotel Astor yesterday afternoon behind closed doors. President Marc Klaw was in the chair and the meeting lasted from 2 o'clock until 6. Several hundred theatrical and moving picture managers were present, and it was reported that steps were taken to make a fight upon the demands of the various theatrical unions. No action was taken in regard to the Actors' Equity Association, and it was stated that the managers' association and the actors' society would work in harmony.

President Klaw said that the regulation of the amount of initiation and dues for the individual and for the concerns representing many interests took up most of the time yesterday. He announced the appointment of an Executive Committee by the Board of Governors that will have the practical direction of the affairs of the association. The committee is composed of A. L. Erlanger, William A. Brady, Walter Vincent, B. F. Albee, and Al Hayman.

Mr. Klaw, after the meeting, was asked if the new organization of actors which is making certain demands relative to their contracts was discussed. He said "no," and added that the managers have no grievance with the actors and most of the demands of the players, he said, were embraced in the contracts made with his firm and with the other larger managers. There would probably be a division of sentiment among the actors themselves, Mr. Klaw said, as to whether they would demand whole salaries for the Christmas holidays and Holy Week and thereby run the risk of having the companies laid off entirely for those weeks. He said while some would prefer to have the entire salaries or not work, others would probably prefer to work for half salaries.

Another contention of the actors is that the period of rehearsal be limited to four weeks for dramatic productions and five weeks for musical comedies and other spectacular work, and that the managers be obligated to give the performers at least two weeks' engagement with full salaries. No compensation is asked during rehearsal. Mr. Klaw said this was not discussed because the actors have made no formal demands of the managers.

Mr. Klaw said, however, that the musicians are distributing some kind of a circular expressing a grievance with the managers, but he said the circular had not yet reached the association and he could not anticipate what they would ask for.

It was learned from another member of the association, however, that the musicians, electricians, and stage carpenters are expected to demand that the men in those trades who have been laid off because of the reduction in the number of road companies be employed as extra men at full wages, and that the managers' association was prepared to deal with that situation.

There are persistent rumors among the people in the theatrical business that the managers will encounter trouble with the mechanical unions at the opening of the season next Fall. While the actors are preparing for any emergency that may arise if they do not agree with the managers upon a uniform contract it is not believed by either the managers or the officers of the newly formed Actors' Equity Association that there will be any difficulty in adjusting any disagreement that may arise between them.

Secretary Kyle of the Actors' Equity Association said he was glad to know that the managers had organized their association. He said no demands had been made of the managers' organization, and he did not believe it would be necessary to make any demands, because he had always found the managers willing to make any reasonable concession at the actors' request.

$1,417 LOOSE IN HER BAG

Eccentric Woman, with Barking Dog, Found at Grand Central.

A young woman, who was found acting strangely at the Grand Central Station last night, was taken to Bellevue Hospital, and when her handbag was opened it was found to be stuffed with bills of all denominations. The money totaled $1,417. The woman said she was Miss Ellen Bushnell of Great Barrington, Mass., and she gave her nearest relative as her brother, Walter Bushnell of Hillsdale, N. Y. A communication was sent to him and she was placed in the psychopathic ward.

Miss Bushnell, who was neatly dressed and refined, was seen at the station by Miss Helen Michaelson, an agent of the Travelers' Aid Society. She was accompanied by a Scotch collie which barked excitedly as she mumbled to herself.

Miss Michaelson asked the woman, who had apparently just alighted from a train, where she was going. Miss Bushnell said she had come to New York to visit the big ships. She also said she was going to be the Captain of the Aquitania and the Titanic. Miss Michaelson coaxed her onto a car and took her to a hospital. The Scotch collie got a home in the stable at the hospital for the time being.

Judge Hornblower Worse.

LITCHFIELD, Conn., June 5.—The condition of Judge William B. Hornblower of New York, who is seriously ill of heart trouble, was less favorable today, according to a report from the Hornblower Summer home here. He was slightly worse, it was said.

State Music Teachers' Convention.

The New York State Music Teachers' Association will hold its twenty-sixth annual convention at Saratoga Springs on June 17, 18, and 19. Walter Damrosch and the New York Symphony Orchestra will appear in a musical programme, the soloists for which include Evan Williams, tenor, and Millo Picco, baritone. John C. Freund, editor of a musical magazine, will make an address.

Gershon Rusling.

PASSAIC, N. J., June 5.— Gershon Rusling, 82 years of age, one of the oldest residents of this city, and a former well-known business man of New York City, died today at Greystone Park, the Passaic County Insane Asylum, where he had been an inmate fifteen years. In 1883 Rusling polled the largest Democratic vote in Passaic County when he was a candidate for Mayor of this city against Gen. Bird W. Spencer. He was a member of the old City Council, a member of the old Excise Commission, and had lived here for forty-three years. He made large sums of money in real estate transactions. Mr. Rusling left three daughters and a brother, Gen. Rusling of Trenton.

IT LIFTS THE LOAD
HERCULES WATER
IT LIFTS THE LOAD
For samples write to Eisner-Mendelson Co., New York.

DR. AMOS L. MASON DEAD.

Prominent Boston Physician Was Father of Mrs. Richard T. Wilson.

NEWPORT, R. I., June 5.—Mrs. Richard T. Wilson of Newport and New York received word today of the sudden death of her father, Dr. Amos Lawrence Mason of Boston, who died in Albany from heart disease. Mrs. Wilson left for Boston with Mr. and Mrs. E. Rollins Morse, her relatives, who have been staying at the La Forge cottage. Dr. Mason had been coming to this city for many years, and was known to many of the Summer colony.

Dr. Amos Lawrence Mason was 72 years old, was born in Salem, Mass., the son of the Rev. Charles and Susannah Lawrence Mason. He was graduated from Harvard with the degree of A. B. in 1863, and received the degree of M. D. in 1872. He studied medicine in Vienna, Paris, and London, and in 1871-72 was an interne in the Massachusetts General Hospital. He then became physician to the Carney Hospital from 1878 until 1903, when he was appointed senior physician, and was consulting physician at the time of his death of the Boston City Hospital. Dr. Mason was formerly associate professor of clinical medicine of Harvard University. He was a member of the Association of American Physicians, the Massachusetts Medical Society, and the Society of Colonial Wars.

Dr. Mason married in 1874 Louisa, daughter of Admiral Charles Steedman, U. S. N., of Boston, who was the mother of Mrs. Richard T. Wilson.

Robert J. Redding.

Robert J. Redding, 78 years old, a widely known authority on agriculture, died in Griffin, Ga., on Thursday. He was born in Monroe County, Ga., and was graduated from Brownwood Institute, practiced law from 1857 to 1859, and was Judge of the Inferior Court of Schley County during 1860 and 1861. He was Captain of the Forty-sixth Georgia Infantry of the Confederate Army during the civil war. From 1875 until 1889 he was Assistant Commissioner of Agriculture for Georgia, and a Director of the Georgia Agricultural Experimental Station from 1889 until 1906. Mr. Redding was editor of The Southern World for two years, and for the last eighteen years in charge of the farm department of The Atlanta Constitution.

Mrs. Wolf Silverstone.

Mrs. Wolf Silverstone of 24 Lenox Avenue, who had been a large contributor to Jewish charities since the death of her husband twenty-four years ago, died yesterday at her home. With her husband, Mrs. Silverstone came to this country from Russia fifty-six years ago. Mr. Silverstone bought a large piece of land in Park Row, and until his retirement from business was engaged in the clothing and the real estate business. The property in Park Row and other property was left to Mrs. Silverstone, and she is said to have devoted practically the entire income to charity. Among the institutions to which she was a regular contributor were the uptown Talmud Torah, the Home for the Aged, at Montgomery Street and East Broadway, conducted by the Daughters of Jacob, and the Malbish Aronan School for Poor Boys, in Harlem. She was one of the oldest seat holders in the combined Chrystie and Henry Street Synagogue. A son, Louis, and three daughters, Mrs. Fanny Epstein, Mrs. Minnie Gordon, and Mrs. Nettie Morris survive.

Major Edward J. Flack.

Major Edward J. Flack of the First Battalion of the Seventy-first Regiment, N. G. N. Y., died on Thursday at his home, 718 West 180th Street. He was 42 years old, and was born in Toronto, Canada, and educated at the Upper Canadian College in that city. Major Flack entered the Seventy-first several years before the Spanish-American war, and when the regiment went to the front as the Seventy-first United States Volunteers, he was Captain of Company B. He was conspicuous in the battle of Santiago, and was made a Major before the close of the war. Major Flack was a member of the Cayuga Club and Eureka Lodge, No. 243, F. and A. M. He is survived by his widow, Mrs. Hilda Flack.

Obituary Notes.

Mrs. JULIA HALSEY BROWN, 71 years old, wife of Wilbur F. Brown, President of the Universal Savings Bank of New York, died yesterday at her home, 415 West 118th Street. She was for many years President of the Missionary Society of the Madison Avenue Reformed Church, of which she was a member. She also belonged to several other church societies. Mrs. Brown was a descendant of the Rev. Francis Higginson, the first Puritan clergyman to come to this country, and of John Ogden and Robert Treat, on whose property in New Jersey the cities of Newark and Elizabeth were built. Mrs. Brown was born in New York City and was the daughter of Mr. and Mrs. Henry A. Halsey. Mr. Halsey was one of the founders of the Broadway Tabernacle Church. Besides her husband, Mrs. Brown is survived by her daughter, Mrs. Eloise Brown McCrillis, and two sons, Franklin Irving and Wilbur Fisk Brown, Jr., Treasurer of the Universal Savings Bank.

Dr. CHARLES H. D. SCHMIDT, son of the late Dr. J. W. Schmidt, who was at one time a well-known surgeon of this city, died yesterday at his home in Brooklyn. Although Dr. Schmidt held a medical degree, he never engaged in active practice. He is survived by two sisters and his nephew, J. W. Schmidt, of 817 New York Avenue, Brooklyn.

LEOPOLD WEIL, 65 years old, senior member of the firm of Weil & Sons of 178 Water Street, died on Thursday at his home in Lawrence, L. I. Mr. Weil was born in Germany and came to this country when 16 years old. He entered the tobacco business, specializing in packing leaf tobacco, and later founded the firm of Weil & Sons. He was a member of the old Progress Club, now out of existence, and a former member of the Freundschaft Club. Mr. Weil is survived by his widow and four sons, Richard L., Emanuel J., Arthur C., and Stanley L. Weil.

Gen. JOHN P. HARBISON, for nearly fifty years President of the Hartford City Gas Light Company, died in Hartford, Conn., yesterday.

Col. JAIRUS H. WINDSOR, a pioneer in the development of the Pennsylvania oil-field, died in Fredonia, N. Y., yesterday. He was born in Mayville, N. Y., 84 years ago.

F. ALBERT HAHN, Superintendent of the Trefz Brewing Company, died yesterday at his home, 568 South Twelfth Street, Newark, N. J. He was born in Schw-Gmuend, Germany, 73 years ago.

Dr. SAMUEL FLAGG, one of the oldest two graduates of Dartmouth College, died yesterday at his home in Worcester, Mass. He was graduated from Dartmouth in 1841, and the only other member of the class left is Judge David Cross of Manchester, N. H., who is now the oldest Dartmouth graduate living. Dr. Flagg was born in Worcester, July 16, 1821, and served through the civil war.

THEODORE FREDERICK CLOWES, paying teller of the Bowery Savings Bank, died suddenly on Thursday from heart disease at his Summer residence, in Bridgehampton, L. I. Mr. Clowes was the oldest employe of the bank, having entered it as a clerk in 1861. He was born in this city 75 years ago and served during the civil war with the Seventh Regiment of New York. He lived at 1,385 Baltic Street, Brooklyn, and left two sons, Frederick V., Assistant Secretary of the Columbia Trust Company, and Ernest Clowes.

ANTHONY MILLER, the inventor of a planing machine for sounding boards in pianos, died in the Ann May Memorial Hospital, Spring Lake, N. J., Thursday night of hardening of the arteries at the age of 90 years. He retired from the lumber business about forty years ago, and engaged in the real estate business in New York City and Brooklyn.

STEPHEN HENRY DAVENPORT, 84 years old, a member of the produce commission firm of W. J. & S. H. Davenport of 84 Park Place, New York, died last night from the effects of old age at his Summer home, 23 Fairview Place, New Rochelle. He is survived by a daughter.

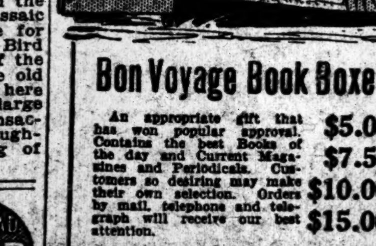

Bon Voyage Book Boxes
An appropriate gift that has won popular approval. Contains the best Books of the day and Current Magazines and Periodicals. Customers so desiring may make their own selection. Orders by mail, telephone and telegraph will receive our best attention.
$5.00
$7.50
$10.00
$15.00
FIFTH AVE NEW YORK

EARL OF LUCAN DEAD AT 84.

Took Part in Charge of Light Brigade at Balaklava.

LONDON, June 5.—The Earl of Lucan died today at the age of 84. He was Aide de Camp to his father, the third Earl of Lucan, when he was in command of the British cavalry during the Crimean War, and was largely responsible for the charge of the Light Brigade at Balaklava. The estates consist of 63,000 acres in Ireland, and the heir to the title is his eldest son, Lord Bingham, who was born in 1860.

The Earl of Lucan was the son of the third Earl of Lucan and Mary, daughter of the sixth Earl of Cardigan, and succeeded his father to the title in 1888. He was educated at Rugby, and became A. D. C. to his father during the Crimean War in 1854. In 1859 he married Lady Cecilia Catherine Gordon-Lennox, who died in 1910, the youngest daughter of the fifth Duke of Richmond. He was Liutenant Colonel of the Coldstream Guards from 1859 to 1860, and then resigned. He was a member of Parliament from Mayo, Ireland, from 1865 until 1874, Vice Admiral for Connaught in 1889, and his Majesty's Lieutenant and Custos Rectulorum for County Mayo in 1901. He was created a Knight of the Order of the Medjidieh of the Fifth Class in 1857.

Lord Bingham, the new Earl of Lucan, is 54 years old, and has been Colonel of the First London Infantry Brigade since 1912.

ALEX. E. ORR'S FUNERAL

Many Prominent Men Attend Services Held by Bishop Burgess.

Many men prominent in the professional and mercantile life of this city attended the funeral of Alexander E. Orr yesterday in Christ Episcopal Church, Clinton and Harrison Streets, Brooklyn. Mr. Orr, who was one of the foremost business men of this city and Chairman of the old Rapid Transit Board, died on Wednesday at his home, 102 Remsen Street, aged 83 years.

Bishop Burgess of the Episcopal diocese of Long Island officiated at the funeral services. He was assisted by twelve rectors from different churches in the borough. Many floral tributes were banked around the coffin and rested on the altar and in the chancel of the church.

The pallbearers were ex-Mayor Seth Low, Borough President Lewis H. Pounds, August Belmont, Dr. St. Clair McKelway, John B. Claflin, Edward E. McCall, William Barclay Parsons, Frank Bailey, William H. Maxwell, Alfred T. White, John Gates McGarrah, ex-Justice Augustus Van Wyck, Alexander Farr, W. Macy Dow, Walter E. Frew, Henry Hentz, William Cogswell, William J. Coombs, James L. Mitchel, Crowell Hadden, John B. Creighton, and Vice President Kingsley of the United States Trust Company.

Marriage and death notices intended for insertion in The New York Times may be telephoned to 1000 Bryant.

Engaged.

NATHAN — DINKELSPIEL. — The engagement is announced of Miss Fay Dinkelspiel, daughter of Mr. and Mrs. Moses Dinkelspiel, to Mr. Edwin B. Nathan, son of Mrs. Benjamin Nathan.

Married.

ASH—GOLDHAMER.—June 7, Bertha Goldhamer to Stephen B. Ash.

BORDEN—TALCOTT.—On June 5, 1914, at South Orange, N. J., by Rev. David De F. Burrell, Mrs. Katharine Smith Talcott to Albert Greene Borden.

COHN—BURNETT.—On June 2, 1914, Jessie Burnett to Edward Cohn of Albany.

DENSMORE—MARSHALL.—On June 3, 1914, at the Hotel Gotham, Florence Marshall, daughter of the late George M. Marshall, to G. Ellis Densmore.

BRETZ—NEIDLINGER.—June 4, Alice M. Neidlinger to Dr. Arthur G. Bretz.

STONAKER—OSBORNE.—June 3, Amy P. Osborne to Joseph S. Stonaker.

Brooklyn.

HOLBROOK—ENGELMANN.—June 4, Elsie M. Engelmann to William G. Holbrook.

KINGMAN—OSBORN.—June 3, Florence Osborn to Charles M. Kingman.

PINKHAM—WALBRIDGE.—June 4, Hazel C. Walbridge to Arthur D. Pinkham.

WATJEN—MEAD.—June 4, Ruth C. Mead to John H. Watjen.

Newark.

COOPER—PERKINS.—June 5, Ethel M. Perkins to Walter N. Cooper.

Westchester County.

DE LA—LEONARD.—June 4, Yonkers, Faye A. Leonard to Charles P. De La.

STONE—SMITH.—June 2, Ossining, Virginia Smith to Carlton R. Stone.

Died.

ADAMS.—At her residence, Pembroke Crescent, Hove, Brighton, England, on Sunday, May 17, 1914, Elizabeth (Lillie) E. Adams, the youngest daughter of the late Hon. Christopher Adams of Louisiana and of the late Harriett G. (McCall.)

ALDRICH.—On June 4, 1914, aged 57 years, Edwin Moriel Aldrich. Funeral service at his late residence, 219 East 62d St., Sunday, 3 P. M.

BRAND.—On Thursday, June 4, 1914, Carrie Elberta Brand, (nee Walker,) beloved wife of Julius H. Brand. Funeral services at her late residence, 881 East 162d St., Saturday, June 6, at 8 P. M. Interment private.

BROWN.—Friday, June 5, at her home, 415 West 18th St., Julia Halsey, wife of Wilbur F. Brown and mother of Wilbur F., Jr., Franklin I. Brown, and Eloise McCrillis. Funeral notice later.

CIMIOTTI.—On Thursday, June 4, 1914, at his late residence, Gustav Cimiotti, Sr., in the 73d year of his age. Funeral private from Frank E. Campbell's, 241 West 23d St. Kindly omit flowers.

CLOWES.—Suddenly, at his Summer home, Bridgehampton, L. I., on Thursday, June 4, Theodore Frederick Clowes, in the 76th year of his age. Funeral services will be held at Bridgehampton on Sunday at 3 P. M. Interment Monday, Greenwood Cemetery.

DAVENPORT.—Of New York City. On the 4th day of June, 1914, at New Rochelle, Stephen H. Davenport, in the 85th year of his age. Funeral services Saturday, 4 P. M., at 23 Fairview Place, New Rochelle. Relatives and friends are invited to attend. Carriages will meet train leaving Grand Central Station at 3:04. Interment Sunday.

FAHNESTOCK.—On Thursday, June 4, 1914, at his residence, 457 Madison Av., Harris C. Fahnestock, in the 80th year of his age. Funeral services will be held at St. Thomas's Church, 5th Av. and 53d St., on Monday, June 8, at 11 o'clock. Interment at Woodlawn.

FLACK.—Members of Eureka Lodge, No. 243, F. and A. M., will kindly attend the funeral services for Brother Ed J. Flack, Sunday, June 7, at 4:30 P. M., at his late residence, 718 West 180th St.
FRED C. KUEHNLE, Master.
E. HACH, Secretary.

FLACK.—Headquarters Seventy-first Infantry. The commanding officer announces with regret the death of Edward J. Flack, late Major Seventy-first Infantry. The officers are requested to attend funeral services at late residence, 718 West 180th St., Sunday afternoon, June 7, at 4 o'clock. WILLIAM G. BATES, Colonel.

FOX.—David Thayer, at Pelham Manor, N. Y., Friday, June 5, infant son of Henry H. and Elizabeth Roper Fox, aged 6 weeks and 4 days.

GREENE.—On Wednesday, June 3, 1914, in New York City, Augusta Ostrander Greene, wife of the Rev. Richard Gleason Greene and daughter of the late Ferdinand W. Ostrander, M. D., and Sarah Ann Wright Ostrander. Funeral services at 10:30 o'clock Saturday morning, June 6, at the residence of her son, Ernest Greene, 780 Madison Av., New York City.

HIBBARD.—On Friday, June 5, at Flushing, N. Y., Louisa, widow of George B. Hibbard, in her 87th year. Funeral services will be held on Sunday, June 7, at 4 P. M., from 12 East Chestnut St., Kingston, N. Y.

HOLMAN.—On Thursday evening after a short illness, Charles D. Holman, son of Charles J. and Sara Dominguez Holman, aged 22 years. Funeral services at the residence of his parents, 257 West 90th St., (corner of Broadway,) on Saturday afternoon, June 6, at 2 o'clock. Interment private at Greenwood Cemetery. Kindly omit flowers.

KOEHM.—Jacob, Sr., Friday, June 5. Services to be held at his late residence, 2,075 Honeywell Av., between 179th and 180th Sts., Bronx, Saturday, June 6, 8 P. M. Funeral Sunday at convenience of the family.

LEE.—In Erie, Penn., June 4, 1914, Lucie, wife of Frederick H. Lee and daughter of Mr. and Mrs. Oscar Jarecki. Funeral services will be held at her late residence, Monday morning. Interment in Erie Cemetery.

MAHON.—June 4, Archie Bruce Mahon, aged 54 years. Funeral services at his home, Shamrock Manor, Midland Park, N. J., Saturday, 2:30, and on Sunday, 2 o'clock, at chapel Stephen Merritt Burial and Cremation Co., 8th Av. and 19th St., New York. Sylvan Grove Lodge, No. 275, F. and A. M., and friends are invited.

Died.

MULLER.—Carl C. Muller, in his 83d year. Funeral Saturday, June 6, at 1 o'clock P. M. from 156 East 94th St.

PURDY.—At her late residence, New York, Wednesday, June 3, 1914, Elizabeth L., widow of John M. Purdy and daughter of the late William Lawrence. Funeral private. Kindly omit flowers.

RAECKE.—On Wednesday, June 3, 1914, Marie, beloved wife of Charles H. Raecke, in her 29th year. Funeral services at the Kingsley M. E. Church, Cebra Av., Stapleton, S. I., on Sunday, June 7, at 2:30 P. M. Interment private.

SANFORD.—On Thursday, June 4, 1914, at her late residence, 41 West 84th St., Marietta Sanford, daughter of the late Marcus B. Sanford and Rebecca Maver. Funeral private.

SCHMIDT.—On June 5, in Brooklyn, Dr. Charles H. D. Schmidt, son of the late Dr. J. W. Schmidt. Funeral private.

SILVERSTONE.—In her 87th year, Barier, widow of Wolf Silverstone and beloved mother of Louis Silverstone, Fannie Epstein, Minnie Gordon, and Nettie Morris. Funeral from her late residence, 24 Lenox Av., on Sunday, June 7, at 10 A. M. Interment Bayside Cemetery.

STEVENSON.—Suddenly, on June 4, James Parker Stevenson, beloved husband of Mary L. Jewett, in his 61st year. Funeral services will be held at his late residence, 117 St. Mark's Av., Brooklyn, Sunday afternoon, June 7, at 4 o'clock. Relatives and friends respectfully invited to attend. Interment at Keyport, N. J., Monday. Carriages will meet 11:30 train from Liberty St., at Matawan.

SULSONA.—Maria L. Funeral "THE FUNERAL CHURCH," 241 West 23d St., (Campbell Bldg.) Sunday, 2 o'clock.

SWIFT.—On June 3, 1914, Humphrey Hathaway Swift, suddenly, in his 44th year. Services Saturday, June 6, at New Bedford, at 2 o'clock.

WEIL.—On Thursday, June the 4th, Leopold Weil, aged 65 years, at his residence, Lawrence, L. I., beloved husband of Rose Lemon Weil, father of Richard L., Emanuel J., Arthur C., and Stanley L. Weil. Services Sunday, June the 7th, 11:15 A. M., at the chapel of the Beth-Olom Fields Cemetery, Cypress, L. I.

WOODRUFF.—At his late residence, 9 James St., Morristown, N. J., Francis Eben, son of the late Eben Blachley Woodruff, M. D., and Elizabeth Coursen Woodruff. Funeral service June 6 at the South Street Presbyterian Church, Morristown, N. J., on the arrival of the train leaving New York at 12:45.

ARNOLD.—Susan C., 2,734 8th Av., June 3, aged 40.
BOHAN.—Mary, 230 West 16th St., June 3. Funeral to-day, 9 A. M.
CONBOY.—Patrick F., 629 Amsterdam Av., June 4. Funeral today, 10 A. M.
CORCORAN.—Mary, 261 West 114th St., June 4. Funeral tomorrow, 2 P. M.
CUNNINGHAM.—Susan, 436 West 52d St., June 3. Funeral today, 9:30 A. M.
EHRING.—Eleanor, 324 East 118th St., June 4. Funeral today, 9 A. M.
FARRELL.—Bridget, 384 1st Av., June 4. Funeral today, 9 A. M.
GROGAN.—Patrick, 808 East 180th St., June 4. Funeral today, 2 P. M.
HEILMANN.—Agnes, 458 East 159th St., June 4. Funeral today, 9:15 A. M.
JACKSON.—Samuel, 314 West 52d St., June 3.
JOYCE.—James, 359 West 25th St., June 4. Funeral notice later.
KEHOE.—Thomas, 416 West 29th St., June 4. Funeral today, 8:30 A. M.
KIEFER.—Philippina, 436 6th St., June 3, aged 47. Funeral today, 1 P. M.
LEPOLD.—Amalia, 843 West 179th St., June 4, aged 73. Funeral tomorrow, 2 P. M.
LUKE.—Charles, 187 East 80th St., June 4. Funeral tomorrow, 2 P. M.
McDERMOTT.—Margaret, 1,710 2d Av., June 3. Funeral today.
McDONALD.—Loretta, 420 West 55th St., June 4. Funeral today, 9 A. M.
MADDEN.—William, 2,074 8th Av., June 3. Funeral today, 9:45 A. M.
MYERS.—Louise K., 601 West 164th St., June 4. Funeral today, 1:30 P. M.
OETJEN.—Kate, 1,145 Hoe Av., Bronx, June 4. Funeral service today.
ORMISTON.—William H., 314 East 91st St., June 3, aged 9.
POTTER.—Fannie M., 272 Manhattan Av., June 4. Funeral today, 1:30 P. M.
SCHAUM.—Jacob F., 311 East 134th St., June 3, aged 49.
SCHEELE.—John F., Jr., 501 West 147th St., June 4. Funeral tomorrow, 2 P. M.
SHEARER.—Richard L., Clifton, S. I., June 2, aged 34.

Brooklyn.

CALLAHAN.—Rose, 74 16th St., June 4. Funeral today, 9:30 A. M.
CARLSTON.—Joseph, 24 Hemlock St., June 4.
CORNISH.—John, 1,263 48th St., June 4, aged 68. Funeral service today.
DEATS.—James A., 536 11th St., June 3. Funeral today, 2:30 P. M.
DICKINSON.—John W., 321 Etna St., June 4. Funeral tomorrow, 2 P. M.
GLEASON.—Joseph F., 47 Stanhope St., June 3. Funeral today, 8:45 A. M.
GOUGH.—John, 52 Cheever St., June 4, aged 40. Funeral tomorrow, 2 P. M.
HAETER.—Harry O., 246 Pearl St., June 4. Funeral today.
HEIN.—Gustave, 1,335 Gates Av., June 3, aged 82. Funeral today, 2 P. M.
IRWIN.—James, 1,456 Bedford Av., June 4. Funeral tomorrow, 3 P. M.
JACOBS.—Barbara, 297 Himrod St., June 3, aged 22. Funeral tomorrow.
JANSON.—Helen, Kingston Avenue Hospital, June 4.
JEWELL.—Thomas J., 591 10th St., June 4. Funeral private.
KEATING.—Joseph F., 251 Hooper St., June 3, aged 38.
KLINGEBIEL.—Frederick, 685 Seneca Av., June 4, aged 55. Funeral tomorrow, 2 P. M.
KNOWLTON.—Catherine, 110 Washington Av., June 4, aged 68.
KRAFT.—John, 939 Grand St., June 3, aged 42. Funeral today, 2 P. M.
McCARTHY.—Bridget, 842 Hancock St., June 3. Funeral today, 9 A. M.
MORIO.—Elizabeth, Bushwick Hospital, June 4, aged 43. Funeral tomorrow, 2 P. M.
MYLES.—James, St. Peter's Hospital, June 3. Funeral today, 2 P. M.
O'REILLY.—James, 1,259 Decatur St., June 4, aged 45.
OLSEN.—Fred, Kings County Hospital, June 4, aged 48.
SCHMIDT.—George J., 66 Decatur St., June 5.
SMALL.—Georgietta, 1,050 Dean St., June 4, aged 59. Funeral service tomorrow.
WALSH.—Catherine, 848 Madison St., June 4, aged 65. Funeral tomorrow, 2 P. M.
WILSON.—Margaret H., 468 5th St., June 3.
YENNEWEIN.—Johanna, St. Catherine's Hospital, June 3, aged 44. Funeral today, 2 P. M.

Hoboken, Jersey City, and Newark.

CONLON.—Catherine, 8 Bishop St., Jersey City, June 4, aged 8. Funeral today, 9 A. M.
COSGROVE.—James J., 408 Washington St., Hoboken, June 4. Funeral today, 9 A. M.
DELANEY.—Edward E., 38 South 10th St., Newark, June 4. Funeral June 8.
EIGENRAUCH.—Eliese, 300 6th St., Jersey City, June 3, aged 92.
ERBS.—Matilda, 453 South 17th St., Newark, June 4. Funeral June 8.
HAHN.—F. Albert, 858 South 12th St., Newark, June 5, aged 74. Funeral tomorrow.
HEMSTREET. — Charles H., 28 Hazelwood Av., Newark, June 4. Funeral June 6.
KEYSER.—William, 338 Bank St., Newark, June 4, aged 39. Funeral service today.
McCOY.—Margaret, Newark, June 4. Funeral tomorrow, 1 P. M.
McGREGOR. — Elizabeth, 161 Norfolk St., Newark, June 5.
McKINTY.—William, Newark, June 5. Funeral notice later.
MOORIS.—Grace, 256 Arlington Av., Jersey City, June 4. Funeral private.
MORAN. — Edward F., 194 1st St., Jersey City, June 4.
OGILVIE. — George, 31 Monitor St., Jersey City, June 4, aged 75. Funeral tomorrow, 2:30 P. M.
SIMON.—Walter J., 17 Rock St., Jersey City, June 4, aged 19. Funeral June 8.
STEEL.—James, 162 Fulton Av., Jersey City, June 4. Funeral tomorrow, 2:30 P. M.
WEST. — John H., 276 Griffith St., Jersey City, June 4. Funeral tomorrow.

Long Island.

AURIEMONA. — Maggie, 460 Vernon Av., Long Island City, June 3, aged 1.
COPELAND.—Samuel, 253 Nott Av., Long Island City, June 3, aged 74.
DAVIS. — Virginia M., Astoria, June 3, aged 5.
FREEMAN.—Anna E., Middle Village, June 3. Funeral today, 9 A. M.
LAWLER. — William H., Queens, June 3, aged 60. Funeral today, 9 A. M.
MARINO.—Arthur, Glendale, June 3, aged 6.
PAPKE.—Richard E., Union Course, June 4, aged 53. Funeral tomorrow, 3 P. M.
RIEGER.—Barbara, East Williamsburg, June 3, aged 80.
RUMAN.—Edward, Maspeth, June 3, aged 9.
SMITH. — Annie, 30 Gale St., Long Island City, June 3, aged 35.
SPREWITZ.—Elizabeth, Ridgewood Heights, June 3, aged 31.
WEBER.—Sarah C., Jamaica, June 3.

Westchester County.

DANNER.—Bertha, Sherwood Park, June 3, aged 23. Funeral today, 2 P. M.

In Memoriam.

BLEETH.—The dedication of the monument to Alexander Bleeth, beloved husband of Carolina Bleeth, will take place at 2:30 P. M., June 7, at Washington Cemetery, Brooklyn. Friends and relatives will please attend if possible.

LEIBSON.—Max, died May 31, 1913, unveiling of monument, Washington Cemetery, June 7.

DONNELLY.—Patrick. Mass St. Bernard's Church today, 9 A. M.
GALLAGHER.—John J. Mass St. Joseph's Church, Jersey City, today, 8 A. M.
LEWIS.—James. Mass St. James's Church, Newark, N. J., today, 8:30 A. M.

CEMETERIES.

THE KENSICO CEMETERY
Send for Book of Views and learn the reasons for the location of this burial park in the beautiful Westchester Hills. City Office, 103 Park Avenue. Tel. Murray Hill 1842.

THE WOODLAWN CEMETERY
233d St. By Harlem Train and by Trolley. Office, 20 East 23d St., New York.

SAFETY FIRST

Our guaranteed FIRST MORTGAGES on New York City Real Estate yield the maximum return of interest with the greatest degree of safety.

Invest your money where there is no risk.

Our guaranteed first mortgages net 5%

New York Mortgage & Security Company
(Under the supervision of the New York State Banking Department.)
CAPITAL AND SURPLUS $2,500,000
135 BROADWAY, Borough of Manhattan. 203 MONTAGUE ST., Borough of Brooklyn.
NEW YORK CITY

AT LAST—A BUSINESS MAN'S NOVEL!

"To business men in general Mr. Dreiser's latest novel will make a strong appeal. There has been no book published that approaches 'The Titan' in human interest since Mr. White's 'A Certain Rich Man' appeared and carried away the public." — *Philadelphia Public Ledger.*

"An epoch in American fiction."— *Baltimore Evening Sun.*

"Has serious socio-historical value." —*New York Tribune.*

THE TITAN
BY
THEODORE DREISER
Author of "Sister Carrie," "Jennie Gerhardt," "The Financier," Etc.

AT ALL BOOKSTORES $1.40 Net

AT ALL BOOKSTORES $1.40 Net

"'The Titan' commands admiration and respect. Mr. Dreiser's knowledge of affairs in the world of business and society is remarkable. His pictures of the time and the place are vigorous and graphic."—*Boston Transcript.*

WILLIAM J. LOCKE'S GLORIOUS ROMANCE
THE FORTUNATE YOUTH
IS THE BEST SELLING NOVEL OF THE YEAR

JOHN LANE COMPANY NEW YORK

By Just Out
Frederick W. Funston
Brigadier-General, U. S. A.
Memories of Two Wars
A New Edition, Half the Former Price

"A racy account of the author's experiences as a volunteer in the last Cuban struggle for independence, and later, in the war with Spain and its ensuing Filipino insurrection."—*The Nation.*

"A real contribution to history. A vivacious, vigorous, intimate account, entertaining, instructive, and impressive; a true soldier's story."—*The Outlook.*

Illustrated $1.50 Net

Charles Scribner's Sons, Fifth Ave., New York

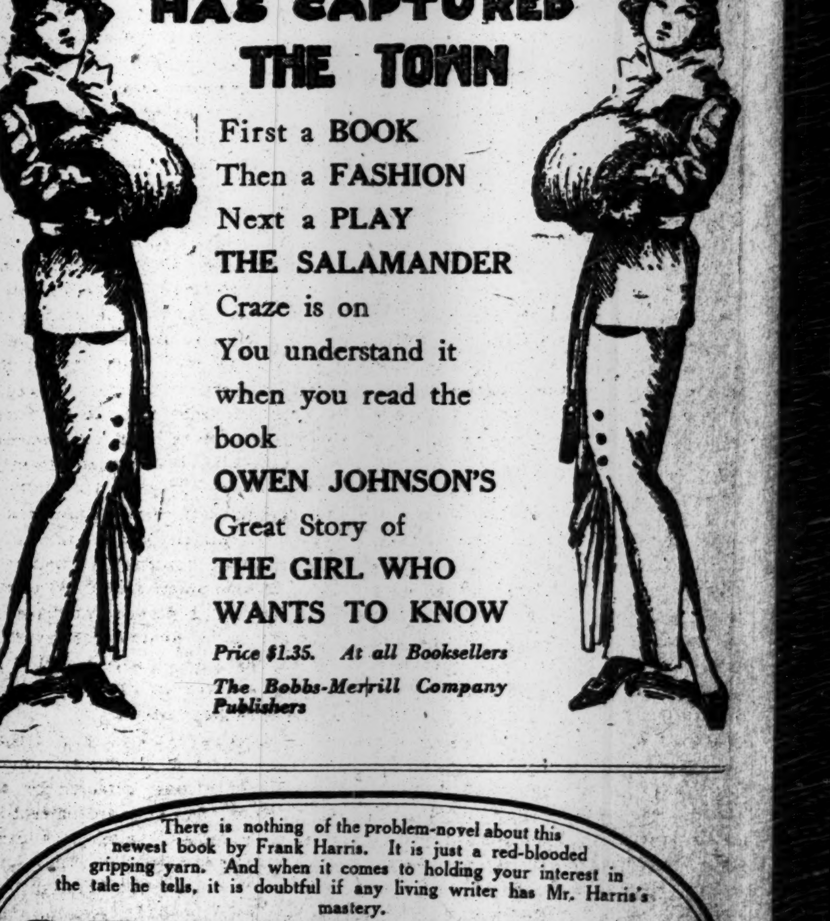

There is nothing of the problem-novel about this newest book by Frank Harris. It is just a red-blooded gripping yarn. And when it comes to holding your interest in the tale he tells, it is doubtful if any living writer has Mr. Harris's mastery.

GREAT DAYS
By FRANK HARRIS

"Great Days" is set in the time of Napoleon—there are smugglers and privateers and fighting and—by no means least—*love.* Emphatically a book for the Spring and Summer Months.

446 pages. $1.35 net.

GIANTS AND SUPERBAS LOSE GAMES AT HOME--TURF--BRITISH AT POLO

GIANTS ROUTED IN HOMECOMING GAME

Cardinals Hit Marquard at the Right Time, While Giants Wabble in Field.

Miller Huggins and his made-over St. Looey Cardinals made their local début at the Polo Grounds yesterday. The team has been thoroughly repaired until there is hardly a leak in it. By way of gaining a foothold in Manhattan they beat the Giants by a score of 8 to 3. The Giants are still suffering from too much Philadelphia.

The Cards gathered hits off Rube Marquard in two innings and got plenty of runs. When the Giants began this same progress of bunching hits, the Tom Thumb manager yanked out "Polly" Perritt and sent in "Lefty" Robinson, the former Pirate southpaw, who took the hitting idea right out of the Giants' heads.

The Giants' fielding was so loose yesterday that it rattled. The team is somewhat warped because of the absence of Fletcher at short and Merkle at first. Eddie Grant, the Cambridge scholar, is cavorting around short, while Snodgrass is plowing up Merkle's territory. Grant's mind yesterday was on his batting rather than his fielding, and he planked out three two-baggers, and teased numerous grounders which came bounding at him until the said grounders hurried away from him in disappointment. They seemed perfectly willing to nestle in Eddie's hands, but Grant gave them no encouragement.

Plenty of people were present to encourage the position the Giants have taken at the head of the League. In the upper stands were 400 ruddy-cheeked boys and girls from Public School 7, Manhattan, who were the guest of President Hempstead. They don't think it's right to be invited to the game on a day when the Giants get the worst of it.

Manager McGraw didn't like the way his club behaved and at one time was on the verge of clearing the bench and warming up a new team.

Zinn Beck of Waco, Texas, led in the afternoon's greetings to Marquard with four hits, one of them a triple over Bob Bescher's thatch. Jock Miller, who was also called in some time ago to help repair the Cardinals, got three hits and drove in four runs for his club. Jim Thorpe was on view at the bat in the ninth as a pinch hitter, but he was extinguished without a struggle.

The Cardinals became active promptly in the first inning. With one down, Magee singled and Dolan was safe on Grant's error. Dolan always was lucky. "Dots" Miller jammed a double to left, scoring Magee and Dolan. Miller went to third on Myers's passed ball and scored when Doyle made a fumble on Butler's grasser.

The Giants got one in the third, when Bescher doubled to right, stole third and scored on a sacrifice fly to centre by Burns. Grant then got a double, but it went to seed. In the fifth the Giants tied the score. With two gone Grant doubled to right and Doyle walked, both citizens scoring on "Red" Murray's three-base drive to right centre.

The Cardinals helped themselves to the game in the eighth. Beck singled and so did Robinson. Huggins splashed a grounder to the infield and Stock threw it home to get Beck, but the runner ducked under the toss. At this time and for some time afterward the bases seemed to be loaded. Magee forced Robinson at the plate. Marquard uncorked a wild pitch and Huggins counted. Dolan got on with an infield roller and up came Jock Miller and with a smash to left scored Magee and Dolan. In the ninth, with one out, Beck singled, took second on Robinson's out and scored on Huggins's single. The score:

ST. LOUIS.	AB	R	H	PO	A	NEW YORK.	AB	R	H	PO	A
H'g's, 2b.	5	1	2	1	2	B'cher, cf.	5	1	2	1	0
Magee, cf.	4	2	1	3	1	Burns, lf.	3	0	0	3	1
Dolan, lf.	4	2	0	2	1	Grant, ss.	4	1	3	0	1
Miller, 1b.	4	1	3	11	0	Doyle, 2b.	2	1	0	4	4
Wilson, rf.	3	0	1	0	0	M'ray, rf.	4	0	1	0	0
Butler, ss.	3	0	0	2	2	Sn'dg's, 1b.	4	0	0	9	3
Wingo, c.	4	0	0	4	1	Stock, 3b.	3	0	1	1	2
Beck, 3b.	4	2	4	3	3	Meyers, c.	4	0	2	9	3
Perritt, p.	2	0	0	0	0	M'q'rd, p.	3	0	1	0	5
Rob'son, p.	1	0	1	0	1	*Thorpe	1	0	0	0	0
Total	35	8	11	27	13	Total	33	3	10	27	19

*Batted for Marquard in ninth inning.

Errors—Beck, Burns, Doyle, Stock, Grant, (2.)

St. Louis..........3 0 0 0 0 0 0 4 1—8
New York...........0 0 1 0 2 0 0 0 0—3

First base on errors—St. Louis, 2. Two-base hits—Bescher, Grant, (3,) Miller. Three-base hits—Beck, Murray. Sacrifice hits—Doyle, Robinson. Sacrifice fly—Burns. Stolen bases—Bescher, Meyers. Left on bases—New York, 8; St. Louis, 2. Double play—Dolan and Wingo. Bases on balls—Off Perritt, 3. Struck out—By Marquard, 6; by Perritt, 3. Hit by pitcher—By Marquard, Wilson. Wild pitches—Marquard, 2. Passed ball—Wingo. Hits—Off Perritt, 10 in six innings, (none out in seventh;) off Robinson, none in three innings. Time of game—Two hours and four minutes. Umpires—Messrs. Eason and Johnson.

Phillies Bump Pirates Hard.

PHILADELPHIA, June 5.—Philadelphia hit the ball hard, took advantage of the wildness of Pittsburgh's twirlers and the visitors' errors, and won to-day's game by 13 to 3. McQuillan and O'Toole were knocked off the rubber in three innings each and Mamaux pitched the last two innings. Mayer did excellent work for the home team and prevented Honus Wagner from getting a safety. Devore hurt his ankle running to first base in the sixth inning and Becker took his place. The score:

PHILADELPHIA.	AB	R	H	PO	A	PITTSBURGH.	AB	R	H	PO	A
Byrne, 2b.	4	3	3	2	2	JoeK'y, cf.	5	0	0	1	0
Devore, lf.	2	1	1	1	0	Carey, lf.	4	0	0	2	0
B'ker, lf.	0	1	0	3	0	M'rey, 3b.	4	0	1	1	1
Lob't, 3b.	4	1	1	3	0	W'g'r, ss.	3	1	0	2	6
Magee, ss.	4	1	2	3	3	K'tchy, 1b.	4	0	3	8	2
C'v'th, rf.	4	1	1	3	0	Viox, 2b.	3	2	1	6	6
Lud's, 1b.	5	1	2	4	0	M'ch'l, rf.	4	0	1	1	0
Pask't, cf.	4	1	3	3	0	G'son, c.	2	0	1	3	0
Kil'fer, c.	5	1	1	5	0	Kafora, c.	1	0	0	0	0
Moran, c.	0	0	0	0	0	McQ'n, p.	1	0	0	0	1
Mayer, p.	2	2	1	0	3	O'Toole, p.	1	0	0	0	0
						Mam'x, p.	0	0	0	0	2
						*Hyatt	1	0	0	0	0
						†Jim K'y	1	0	0	0	0
Total	34	13	15	27	8	Total	34	3	7	24	18

*Batted for McQuillan in the fourth inning.
†Batted for Mamaux in the ninth inning.

Errors—Carey, Mowrey, Wagner, Magee.

Philadelphia ....1 0 3 1 0 7 1 0 ..—13
Pittsburgh ....0 0 0 1 0 2 0 0 0— 3

Two-base hits—Magee, Mayer. Hits—Off McQuillan, 6 in 3 innings; off O'Toole, 7 in 3 innings; off Mamaux, 2 in 2 innings. Sacrifice hits—Devore, (2.) Sacrifice fly—Gibson. Double plays—Viox, Wagner and Konetchy; Wagner, Viox and Konetchy. Left on bases—Pittsburgh, 7; Philadelphia, 7. First base on balls—Off O'Toole, 5; off Mamaux, 2; off Mayer, 2. First base on errors—Pittsburgh, 1; Philadelphia, 1. Hit by pitcher—By McQuillan, (Lobert.) Struck out—By McQuillan, 1; by O'Toole, 2; by Mayer, 5. Time of game—One hour and fifty minutes. Umpires—Messrs. Orth and Byron.

Ames's Control Poor, Reds Lose.

BOSTON, June 5.—Ames's control of the ball was poor today and this, with fielding errors and Boston's heavy hitting, produced a 7 to 2 victory over Cincinnati. Evers's hits were directly responsible for three of the home team runs, while Gowdy sent a long drive into the right field bleachers for a circuit of the bases. Perdue was effective in all except the fourth and sixth innings. In both these innings he hit the first man at bat and a run resulted each time. The score:

BOSTON.	AB	R	H	PO	A	CINCINNATI.	AB	R	H	PO	A
Evers, 2b.	4	2	3	2	2	Moran, rf.	4	0	0	1	1
M'v'le, ss.	4	0	2	6	3	H'zog, ss.	3	1	0	2	6
Con'ly, lf.	4	0	1	3	0	Groh, 2b.	3	0	1	2	2
Gilb't, rf.	2	1	0	2	0	N'hoff, 3b.	4	0	0	0	1
Schm't, 1b.	4	0	0	9	1	H'lt'l, 1b.	4	0	2	11	2
Gowdy, c.	2	1	1	4	2	Miller, lf.	4	0	1	1	0
Deal, 3b.	4	1	1	0	8	Bates, cf.	3	0	1	1	0
Mann, cf.	4	0	1	1	0	Clark, c.	3	0	0	4	2
Perdue, p.	2	1	0	1	2	Ames, p.	3	0	2	1	2
Total	30	7	9	27	13	Total	30	2	6	24	20

Errors—Herzog, Groh, Niehoff.

Boston ....1 0 0 0 1 0 1 2 2 ..—7
Cincinnati ....0 0 0 1 0 1 0 0 0—2

Two-base hits—Connolly, Evers. Home run—Gowdy. Sacrifice hits—Gilbert, Perdue. Stolen bases—Herzog, Maranville. Bases on balls—Off Ames, 6; off Perdue, 1. Struck out—By Ames, 2; by Perdue, 3. Left on bases—Boston, 7; Cincinnati, 4. Double plays—Ames, Herzog, and Hoblitzel; Evers, Maranville, and Schmidt. Hit by pitcher—By Perdue, (Groh, Herzog.) First base on error—Boston, 1. Time of game—One hour and fifty-five minutes. Umpires—Messrs. Klem and Hart.

Herbert Tareyton London Cigarettes

BASEBALL

Yesterday's Results.

NATIONAL LEAGUE.
St. Louis, 8; New York, 3.
Chicago, 9; Brooklyn, 5.
Boston, 7; Cincinnati, 2.
Philadelphia, 13; Pittsburgh, 3.

AMERICAN LEAGUE.
Cleveland at Chicago—rain.
St. Louis, 6; Detroit, 5.
Detroit, 3; St. Louis, 0.

FEDERAL LEAGUE.
Buffalo, 6; Brooklyn, 2.
Baltimore, 14; Pittsburgh, 3.
Chicago, 5; Indianapolis, 4.
St. Louis 2; Kansas City, 1.

INTERNATIONAL LEAGUE.
Newark, 6; Jersey City, 5.
Toronto, 10; Montreal, 8.
Baltimore, 7; Providence, 6.
Rochester at Buffalo—rain.

Standing of the Clubs.

NATIONAL LEAGUE.

	W.	L.	Pct.
New York	23	14	.621
Cincinnati	26	18	.591
Pittsburgh	21	18	.538
Chicago	22	22	.500
St. Louis	22	24	.478
Brooklyn	18	20	.474
Philadelphia	18	20	.474
Boston	12	26	.315

AMERICAN LEAGUE.

	W.	L.	Pct.
Philadelphia	25	15	.625
Washington	26	16	.619
Detroit	26	19	.578
St. Louis	22	20	.524
Boston	19	22	.464
Chicago	19	25	.432
New York	17	23	.425
Cleveland	14	28	.333

FEDERAL LEAGUE.

	W.	L.	Pct.
Baltimore	23	14	.621
Chicago	22	18	.550
Brooklyn	17	17	.500
Buffalo	18	18	.500
Indianapolis	18	20	.474
St. Louis	20	23	.465
Pittsburgh	18	21	.462
Kansas City	19	24	.442

INTERNATIONAL LEAGUE.

	W.	L.	Pct.
Buffalo	25	12	.676
Baltimore	24	15	.616
Rochester	22	14	.611
Providence	19	18	.513
Newark	17	17	.500
Toronto	17	18	.486
Jersey City	12	25	.324
Montreal	11	28	.282

Where They Play Today.

NATIONAL LEAGUE.
St. Louis at New York.
Chicago at Brooklyn.
Cincinnati at Boston.
Pittsburgh at Philadelphia.

AMERICAN LEAGUE.
New York at Chicago.
Boston at Cleveland.
Philadelphia at Detroit.
Washington at St. Louis.

FEDERAL LEAGUE.
Buffalo at Brooklyn.
Baltimore at Pittsburgh.
Chicago at Indianapolis.
St. Louis at Kansas City.

INTERNATIONAL LEAGUE.
Jersey City at Newark.
Providence at Baltimore—2 games.
Rochester at Buffalo—2 games.
Montreal at Toronto—2 games.

Seattle Star Pitcher for Reds.

SEATTLE, Wash., June 5.—Pete Schneider, the star pitcher of the Seattle Northwestern League club, has signed a contract with the Cincinnati National League club and has departed for the East after he virtually had agreed to join the Chicago Federals.

INTERNATIONAL LEAGUE.

AT NEWARK.

											R.	H.	E.
Jersey City	0	1	0	0	1	0	2	0	1	—	5	8	3
Newark	0	0	3	0	0	3	0	0	.	—	6	8	1

Batteries—Bruck, Verbout, and Tyler; Curtis and Heckinger.

AT TORONTO.

											R.	H.	E.
Montreal	2	0	1	0	0	1	0	3	1	—	8	9	1
Toronto	0	0	3	2	2	0	0	3	—	—	10	13	0

Batteries—Miller, Couchman, and Madden; Hearne and Kelly.

AT BUFFALO.

Rochester-Buffalo game postponed; rain.

AT BALTIMORE.

											R.	H.	E.
Providence	2	0	0	0	0	1	2	0	1	—	6	10	4
Baltimore	1	1	2	0	0	0	0	2	1	—	7	13	2

Batteries—Oldham, Schultz, and J. Onslow; Russell, Danforth, and McAvoy.

MINOR LEAGUE RESULTS.

New York State League.

At Syracuse—Syracuse, 3; Troy, 1.
At Binghamton—Binghamton, 6; Wilkes-Barre, 5.
At Utica—Albany, 6; Utica, 1.
At Elmira—Elmira, 4; Scranton, 3.

New England League.

At Fitchburg—Lawrence, 5; Fitchburg, 3.
At Worcester—Worcester, 9; Lynn, 2.
At Lowell—Lowell, 6; Lewiston, 4.
At Haverhill—Haverhill, 9; Portland, 3.

Eastern Association.

At New Britain—Bridgeport, 19; New Britain, 8.
At Waterbury—Waterbury, 6; Pittsfield, 1.
At New Haven—Hartford, 4; New Haven, 3.
At Springfield—Springfield, 8; New London, 3.

American Association.

At Cleveland—Cleveland, 6; Indianapolis, 4.
At Columbus—Louisville, 5; Columbus, 2.
Other games postponed, wet grounds.

Tri-State League.

At Allentown—Allentown, 7; Wilmington, 2.
At Reading—Harrisburg, 5; Reading, 1.
At Trenton—Trenton, 5; York, 1.

Southern Association.

At Nashville—Birmingham, 7; Nashville, 2.
At Atlanta—Atlanta, 11; New Orleans, 6.
At Memphis—Memphis, 5; Montgomery, 4.
Mobile at Chattanooga; postponed; rain.

Virginia League.

At Portsmouth—Portsmouth, 6; Richmond, 2.
At Roanoke—Norfolk, 5; Roanoke, 3.
At Petersburg—Newport News, 2; Petersburg, 1; Newport News, 4; Petersburg, 0.

Scores of Other Games.

At Amherst—Massachusetts Agricultural College, 5; University of Vermont, 2.
At Cambridge—Harvard Second Team, 3; Yale Second Team, 2.
At Brunswick—Bowdoin, 4; Bates, 1.
At Rochester—Rochester, (Internationals,) 4; Boston, (Americans,) 4. (Called in eleventh inning.)
At Buffalo—Buffalo, (Internationals,) 5; Philadelphia, (Americans,) 2.
At Ann Arbor, Mich.—Notre Dame, 9; Michigan, 3.

ZIMMERMAN SPOILS DODGERS' CHANCES

Third Baseman's Heavy Hitting Earns Easy Victory for O'Day's Cubs.

The Dodgers were defeated by Hank O'Day's Cubs yesterday, but Shannon's Band is to play at today's encounter between the same teams, so the cloud is not without its silver lining. The defeat was a humiliating one, the score being 9 to 5, and was made possible principally through the home run of Heine Zimmerman, who was supposed to be almost a hopeless cripple, but managed to conceal his condition very cleverly, and the wonderful performance of Pitcher "Hassen" Pfeffer, whom Manager Robinson of Brooklyn sent in to pitch when he pulled out Frank Allen to make way for a pinch hitter in the eighth inning. The defeat was a disastrous one, spoiling the Dodgers' chances of getting into the first division for some time to come.

Zimmerman, who was recently benched by Manager O'Day, looked to be in very bad shape. He seems to be getting old and decrepit. Outside of his home run, he only got a couple of singles which scored several runs and was only able to hobble around third base just fast enough to nail everything that came in his general direction. Zimmerman's home run in the third inning came with two men on bases and gave the Cubs a lead which they held to the end of the game. The Dodgers looked dangerous in the eighth inning, when they made two runs and brought the score up to 5 to 4; but Pfeffer did his comedy act in the next inning and handed the Cubs four more runs, which was a quietus to the Dodgers' chances.

Jim Vaughn, the former Yankee, who pitched for the Cubs, let the Dodgers down with eight hits. The score:

CHICAGO.	AB	R	H	PO	A	BROOKLYN.	AB	R	H	PO	A
Leach, cf.	5	2	1	2	0	Dalton, cf.	3	0	1	3	0
J'ston, cf.	1	0	0	1	0	Hum'l, 1b.	5	0	2	9	0
Good, rf.	3	1	2	2	1	Smith, 3b.	5	0	0	0	2
Saier, 1b.	5	2	2	9	1	Wheat, lf.	3	1	1	2	1
Z'man, 3b.	5	2	3	2	0	C'sh'w, 2b.	4	0	1	4	4
Sch'tz, lf.	4	1	0	1	0	R'gert, rf.	5	0	0	2	0
Sw'y, 2b.	3	0	0	1	2	O'M'a, ss.	3	2	0	2	4
Cor'den, ss.	3	0	1	3	4	Miller, c.	4	2	3	5	2
Archer, c.	5	0	2	6	1	Allen, p.	1	0	0	0	4
V'ghn, p.	5	1	1	0	2	*McCarty	1	0	0	0	0
						Pfeffer, p.	0	0	0	0	0
Total	39	9	12	27	11	Total	34	5	8	27	17

*Batted for Allen in eighth inning.

Errors—Good, (2,) Zimmerman, Sweeney, Hummel, (2,) Cutchaw, (2.)

Chicago ....0 0 4 0 0 0 1 0 4—9
Brooklyn ....0 2 0 0 0 0 0 2 1—5

Left on bases—Chicago, 10; Brooklyn, 10. Two-base hits—Saier, Corridan, Miller. Home run—Zimmerman. Sacrifice fly—Cutshaw. Sacrifice hit—Good. First base on errors—Chicago, 2; Brooklyn, 3. Stolen bases—Zimmerman, Vaughn, Hummel, Wheat, (2.) Double plays—Corriden and Saier; Saier and Corriden; Wheat and Cutshaw; Allen, Miller, and Cutshaw. Bases on balls—Off Allen, 3; off Pfeffer, 3; off Vaughn, 6. Struck out—By Allen, 3; by Pfeffer, 1; by Vaughn, 4. Hit by pitcher—By Vaughn, (O'Mara.) Wild pitches—Vaughn, 2. Hits—Off Allen, 8 in 8 innings; off Pfeffer, 4 in 1 inning. Umpires—Messrs. Quigley and Emslie. Time of game—Two hours and twenty minutes.

TIP TOPS FOOLED BY KRAPP.

Fine Pitching, Solid Hitting, and Team Work Win for Buffalo.

The Buffalo Federals beat the Tip Tops at Washington Park yesterday by the score of 6 to 2. Principally to the masterly box work of Krapp, who for six innings was invincible, and in the entire nine innings was hit only four times, and to the heavy hitting of Delahanty, Young, and Downey was the defeat of the Brookfeds brought about. Errors also were decidedly in evidence, and both teams were guilty.

Of the entire Brooklyn team, Gagnier was the only player to successfully gauge Krapp's twirling, and he twice landed on the sphere for two bases. The others simply could not connect. In the eighth inning Finneran succeeded Seaton in the box, and only two hits, singles by Young and Downey, were made by the Bisons, but the game was at that time lost. A good rally in the eighth, when Shaw, the first man up, hit for a base, went to second on Myers's base on balls, and scored on Hofman's clean single, after Evans and Murphy had been retired, but the effort ended there. The score:

BUFFALO.	AB	R	H	PO	A	BROOKLYN.	AB	R	H	PO	A
D'h'ty, lf.	4	1	1	2	0	Shaw, cf.	5	1	1	2	0
Schl'y, 1b.	4	1	0	11	0	Myers, 1b.	4	1	0	12	1
L'den, ss.	4	1	3	3	3	Evans, lf.	3	0	1	0	0
H'ford, cf.	5	0	1	3	0	M'phy, rf.	3	0	0	2	0
Young, rf.	5	1	2	1	0	H'm'n, 2b.	4	0	1	3	1
D'ney, 2b.	4	1	2	3	7	W'zll, 3b.	3	0	0	0	3
Smith, 3b.	4	0	0	0	4	Gag'r, ss.	4	0	2	1	3
Blair, c.	4	0	1	3	2	Land, c.	4	0	0	4	0
Krapp, p.	2	1	0	1	5	Seaton, p.	0	0	0	0	6
						Fin'ran, p.	0	0	0	0	0
						*Hooper	1	0	0	0	0
						†Holt	1	0	0	0	0
Total	36	6	10	27	21	Total	29	2	4	27	12

Errors—Evans, Murphy, Land, Louden, 2; Smith.

Buffalo ....1 0 1 2 0 0 2 0 0—6
Brooklyn ....1 0 0 0 0 0 0 1 0—2

*Batted for Seaton in seventh inning.
†Batted for Finneran in ninth inning.

Two base hits—Gagnier, 2; Downey, Hanford, Young. Three base hits—Delahanty, Young. Sacrifice hits—Schlafly, Krapp. Stolen bases—Myers, Schlafly, Krapp, 2; Downey. Left on bases—Brooklyn, 4; Buffalo, 6. Struck out—By Seaton, 4; Krapp, 3. Bases on balls—Off Krapp, 7; Seaton, 2; Finneran, 1. Hit by pitchers—By Krapp (Evans.) Hits—Off Seaton, 8 in 7 innings; Off Finneran, 2 in 2 innings. Umpires—Messrs. McCormick and Bush. Time of game—Two hours.

AT KANSAS CITY.

											R.	H.	E.
St. Louis	0	0	0	0	0	0	0	0	1	0 1 —	2	4	0
Kansas City	0	0	0	0	0	1	0	0	0	0 0 —	1	7	2

Batteries — Groom and Simon; Cullop and Easterly.

AT INDIANAPOLIS

											R.	H.	E.
Chicago	0	1	0	0	0	4	0	0	0	—	5	14	1
Indianapolis	0	0	0	0	0	0	0	1	3	—	4	12	2

Batteries—Watson and Wilson; Falkenberg and Rariden.

AT PITTSBURGH.

											R.	H.	E.
Baltimore	0	3	3	0	4	0	1	2	1	—	14	18	1
Pittsburgh	1	0	0	0	0	0	0	2	0	—	3	12	5

Batteries—Suggs and Jacklitsch; Barger, Le Clair, and Berry.

Harry Lord Cannot Get Release.

CHICAGO, June 5.—Harry Lord, former Captain of the Chicago American League baseball team, who deserted his club suddenly during its recent Eastern trip, asserted here today that he never would return to the team. Lord was refused his unconditional release by Charles A. Comiskey, owner of the Chicago club. He said that he wanted his freedom because he was about to purchase an interest in a minor league club.

Further Plea in Killifer Case.

CINCINNATI, Ohio, June 5.—A further plea in behalf of the "cleanliness of the hands" of the owners of the Chicago Federal League Club is made in a second brief filed in the United States Court of Appeals here today on the appeal of the injunction proceedings brought by the Chicago Federal League Club in the case of Catcher William H. Killifer. This second brief is filed by the Federal League Club in answer to the brief recently filed by attorneys for Killifer and the Philadelphia National League Club. The appeal on the injunction proceedings brought originally before United States District Judge Sessions of Grand Rapids, Mich., will be argued before the higher court probably next Wednesday.

Red Sox Release Two Recruits.

BOSTON, Mass., June 5.—William Garlow, former Carlisle Indian School athlete, and more recently a pitching recruit of the Boston Americans, was released to the Lewiston team of the New England League today. Swanson, an infielder, was released to Utica of the New York State League.

Baseball, Washington Park, 3:30 P. M. To-day. Brooklyn Feds. vs. Buffalo Feds.—Adv.

DALTON Swimming School
SWIMMING SCIENTIFICALLY TAUGHT; private instruction; 3 filtered pools. 21 W. 44. Bryant 5256.

SWIMMING TAUGHT. RAPID results guaranteed. $5
Dr. Savage Swimming Pool, 308 W. 59th St.

AMERICAN LEAGUE

Detroit and St. Louis Each Win a Game—Cobb Joins Tigers.

DETROIT, June 5.—Detroit and St. Louis split an exciting doubleheader today. The first game, a ten-inning contest filled with exciting moments and loose playing, was won by the visitors, 6 to 5. The second game, which Detroit won, 3 to 0, was called at the end of the fifth inning to allow the Browns to catch a train for St. Louis.

Detroit threw the first game away by poor fielding and battery mistakes. Hamilton was hit hard and James, who supplanted him in the eighth, was unsteady. Detroit found the two pitchers for four runs, which tied the score. Shotten scored the winning run on McKee's wild throw to third.

Third Baseman Howard of the Browns twisted his ankle in the fourth inning and had to be carried off the field. He probably will be out of the game a week or more.

Cobb, who had been out of the game for some time with a fractured rib, returned to the game by running for Veach in the eighth. He stole third base, but a moment later was caught off third and retired.

Detroit's timely hitting won the second game. St. Louis could not hit Main with men on bases. The scores:

FIRST GAME.

ST. LOUIS.	AB	R	H	PO	A	DETROIT.	AB	R	H	PO	A
Sh'ten, cf.	3	2	1	4	0	Bush, ss.	4	0	2	2	7
How'd, 3b.	1	0	0	0	0	High, lf.	5	0	1	2	0
Man'g, 3b.	2	0	0	2	1	H'man, cf.	4	1	1	2	0
Pratt, 2b.	3	2	0	0	4	C'ford, rf.	6	1	1	0	0
W'ms, rf.	4	1	1	2	0	K'v'gh, 2b.	4	1	0	0	5
C. W'r, lf.	4	0	1	2	0	Burns, 1b.	4	1	3	20	2
Leary, 1b.	3	0	1	11	1	Mor'ty, 3b.	4	1	1	0	3
Wares, ss.	3	1	1	2	1	St'ge, c.	3	0	0	2	2
Agnew, c.	4	0	0	7	0	McKee, c.	1	0	0	1	0
H'm'ton, p.	3	0	1	0	1	Dubuc, p.	5	0	1	1	7
James, p.	0	0	0	0	0	†Veach	1	0	1	0	0
B'mg'r, p.	0	0	0	0	0	‡Cobb	0	0	0	0	0
*E. W'r	1	0	0	0	0	§Baker	0	0	0	0	0
Total	31	6	6	30	8	Total	41	5	11	30	26

*Batted for James in the eighth inning.
†Batted for Stanage in the eighth inning.
‡Ran for Veach in the eighth inning.
§Ran for Dubuc in the tenth inning.

Errors—Howard, Williams, Wares, Bush, (2,) McKee.

St. Louis..........0 0 0 2 1 0 0 2 0 1—6
Detroit ....0 0 0 1 0 0 0 4 0 0—5

Hits—Off Hamilton, 9 in 7 1-3 innings; off James, 1 in 2-3 inning; off Baumgardner, 1 in 2 innings. Two-base hits—Heilman, Burns, Moriarty, Dubuc. Sacrifice hits—Howard, Shotten, Wares, Manning. Sacrifice fly—C. Walker. Stolen bases—Bush, Cobb, Burns, Shotten, (2,) Pratt, (2,) Williams, (2,) C. Walker. Double play—Wares and Leary. Left on bases—St. Louis, 5; Detroit, 14. Bases on balls—Off Dubuc, 4; off Hamilton, 3; off James, 3; off Baumgardner, 3. Hit by pitcher—By Dubuc (Leary.) Struck out—By Dubuc, 2; by Hamilton, 3; by Baumgardner, 3. Passed ball—Stanage. Wild pitches—Hamilton, Dubuc. Time of game—Two hours and forty-three minutes. Umpires—Messrs. Connolly and Dineen.

SECOND GAME.

DETROIT.	AB	R	H	PO	A	ST. LOUIS.	AB	R	H	PO	A
Bush, ss.	3	0	0	0	3	Sh'ten, cf.	2	0	2	0	0
High, cf.	2	1	1	0	0	Miller, 3b.	2	0	0	0	0
Veach, lf.	3	1	1	2	0	Pratt, 2b.	2	0	0	1	0
C'ford, rf.	2	0	0	0	0	W'ms, rf.	2	0	0	0	0
K'v'gh, 2b.	1	1	1	3	0	C. W'r, lf.	2	0	1	2	0
Burns, 1b.	1	0	0	2	1	Leary, 1b.	2	0	0	10	0
Mor'ty, 3b.	2	0	0	1	0	Wares, ss.	1	0	0	0	1
McKee, c.	2	0	0	7	2	Crossin, c.	1	0	0	2	2
Main, p.	2	0	0	0	0	James, p.	1	0	0	0	7
Total	18	3	3	15	6	Total	15	0	3	15	10

Errors—Pratt, Leary, Crossin.

Detroit ....2 0 0 1 0—3
St. Louis ....0 0 0 0 0—0

Three-base hit—High. Sacrifice hit—Burns. Stolen bases—Veach, Crawford, Kavanaugh, (2,) Wares. Left on bases—St. Louis, 1; Detroit, 3. First base on balls—Off Main, 1; off James, 2. Struck out—By Main, 5; by James, 2. Time of game—One hour and two minutes. Umpires—Messrs. Dineen and Connolly.

HARVARD TIME TRIAL.

'Varsity Crew Sent Over Four-Mile Course—No Time Announced.

RED TOP, Conn., June 5.—Harvard's first crew was sent over the four-mile course on the Thames to-night for a time row. Weather conditions were ideal. The time was not made public. The freshman and Henley eights had a two-mile race, the freshmen being beaten by two lengths. There was another change in the freshman line-up when Culbert, a substitute, replaced Higginson in No. 2. The crews rowed in excellent form.

GALES FERRY, Conn., June 5.—The Yale first and second eights had a four-mile pull on the Thames to-night, ending with a half-mile brush on the last leg, the 'Varsity winning by half a length. The stroke was at 33. The freshman eight had a mile paddle.

Coach Guy Nickalls and the coxswains had a mile and a half run on shore tonight, the former Oxford oarsman finishing in the lead.

There were a number of visitors at quarters to-day, including "Al" Cowles, Captain of the 1886 crew; "Pa" Corbin, '89, and Capt. Snowden and Coxswain Barnum of the 1913 crew.

Examinations for the Scientific School oarsmen were concluded to-day. The academic examinations will be finished next Wednesday.

RICE'S LAUNCH ARRIVES.

Columbia Coach Complains of Big Steamer's "Wash."

POUGHKEEPSIE, N. Y., June 5.—Coach Jim Rice of the Columbia crews finally got possession of his coaching launch tonight. Rice has been hampered in his coaching work by the non-arrival of the launch. This afternoon he received word that the craft, on its way up the Hudson, had broken down off Beacon, sixteen miles below this city. Rice got a motor boat to tow the disabled launch here, where it will be put in commission for tomorrow's practice. The two Columbia crews had a pull three miles up the river and return this afternoon, and this evening the crews were all out again. This time they were put through their paces in an eight-mile pull up toward Esopus Island.

Coach Rice has entered a protest with officers of one of the river steamboat lines because the wash of its largest steamer had almost wrecked the Columbia floats, tearing out the pontoons and wrenching the floats from their fastenings.

"There is no reason why these big steamers cannot slow down a little in passing our quarters," said Rice. "If they don't, our floats will be wrecked."

Englewood Wins Athletic Title.

Special to The New York Times.

HACKENSACK, N. J., June 5.—Only one record was broken at the interscholastic meet of Northern New Jersey held on Oritani Field this afternoon, Walker of Passaic hurling the discus 121 feet 8¼ inches, 17 inches further than the previous record. Englewood High School won the meet, with 42 points, Rutherford was second, with 39; Passaic third, with 20, and Hackensack fourth, with 11. Schneider of Rutherford was the best sprinter, winning the 100 and 220 yard dashes. Cristie of Hackensack won the mile run and Griffin of Englewood the half-mile. The score was a tie until Englewood won the relay race, the last event.

New York A. C. "Ladies' Day."

The ninety-second games and ladies' day of the New York A. C. will be celebrated today at the club's country home, Travers Island. The athletic side of the entertainment has been well arranged and, with 14 events, should produce some keen competition. All of the events are to be handicap affairs.

Special arrangements have been made by the club officials for the transportation of the club members and their guests. Special trains will leave Willis Avenue at 1:30, 2:20, and 2:40.

Neal Not to Join Brooklyn Feds.

EXETER, N. H., June 5.—Capt. Benjamin Neal, first baseman and leading batsman of the Phillips Exeter Academy baseball team, has decided not to accept offers to play professional baseball, it was learned tonight. He was reported to have agreed to join the Brooklyn Federals, and had received offers also from the New York Americans and other teams. He will enter Princeton next Fall. On the eve of the annual game with Phillips Andover, Neal learned of the serious illness of a brother in Calais, Me., but announced that he would play with his team.

EVERYTHING FOR BILLIARDS and BOWLING
Prices and Terms to Suit.
REPAIRS BY Expert Mechanics.
THE BRUNSWICK-BALKE-COLLENDER CO.
29 TO 35 WEST 32D ST., NEAR BROADWAY.

TWO JOCKEYS EACH WIN TWO RACES

Kederis and McCahey Double Victors at the Belmont Park Course.

Kederis and McCahey divided honors as winning jockeys at Belmont Park yesterday, each riding two winners. In each case one victory was with a favorite in the speculation and one on an outsider. Kederis had a shade over McCahey in the latter respect, as he landed Louise Travers at 10 to 1 in the third race, while McCahey's "long-shot" winner, Chantruse, in the last race, was only an 8 to 1 shot. Schuttinger got home with Bartlett in the second race, a nominal favorite at 4 to 5, because he came from the same stable as Joe Rosenfield and was coupled in the betting with him. David Stevenson declared to win with Joe Rosenfield and tried to. But Rosenfield upset his intentions by running like a horse with an attack of progressive paranoia. The further he ran the crazier he acted, bolting twice and ending his performance by trying to climb a fence in the homestretch. So his more level-headed stable companion, Bartlett, had to win. He did it after a smart shaking up in the stretch, coming through close to the rail, and beating Little Nearer and Beethoven by a length, the two latter only a nose apart at the finish.

Louise Travers furnished the biggest surprise of the afternoon in the race at a mile, for which Dartworth was a 2 to 5 favorite and the "one sure bet" of the day's card, according to the wise ones. He had things pretty much his own way, too, for seven and a half furlongs of the journey. Then Kederis, who had been holding Louise Travers in the rear, came with a terrific burst of speed, so well timed that before Buxton could make a supreme effort on Dartworth in order to stall him off, he had won the race for the backers of Louise Travers by a neck.

Catalina's victory was her second at the meeting, and showed the daughter of Ben Brush to be among the best of the two-year-olds, as she so plainly outclassed her field. The other two-year-old winner, Chantruse, had a sort of fluke win, as Chartre Maid was so badly mossed about that she had no chance to put up argument against the winner. Summaries:

FIRST RACE.—For two-year-olds, at 10 pounds under the scale; $400 added; five furlongs straight. Time—1:01 3-5.
Catalina, James Butler's b. f., by Ben Brush-Ecatarina, 109 pounds, (Kederis,) 1 to 3 and out..........1 3
George Roesch, J. W. Schorr's ch. c., 107, (Buxton,) 12 to 1 and 3 to 1..........2 h
The Finn, J. E. Madden's blk. c., 107, (Fairbrother,) 5 to 1 and even money....3 3
Yestersun and Captain Parr also ran.

SECOND RACE.—For three-year-olds, non-winners in 1913 or 1914; $400 added; six furlongs. Time—1:15.
Bartlett D. Stevenson's b. g., 3 years, by Heno-Blanca, 102 pounds, (Schuttinger,) 4 to 5 and 2 to 5, (coupled with Joe Rosenfield)..........1 1½
Little Nearer, C. H. Robbins's b. g., 5, 107, (Fairbrother,) 10 to 1 and 3 to 1..2 no
Beethoven, S. L. Parsons's b. c., 4, 108, (Brady,) 3 to 1 and 6 to 5..........3 1
Peaceful, O U Buster, Appassionata, Belray, and Joe Rosenfield also ran.

THIRD RACE.—Selling; for mares and geldings, three-year-olds and upward; $500 added; one mile. Time—1:40.
Louise Travers, E. J. McGraw's b. f., 3 years, by McGee-Miss Canale, 102 pounds, (Kederis,) 12 to 1 and 5 to 2...1 no
Dartworth, J. L. Holland's ch. g., 5, 105, (Buxton,) 2 to 5 and out..........2½
Yodeling, H. J. Morris's ch. g., 3, 85, (Ryan,) 20 to 1 and 4 to 1..........3 3
Golday, Connemara, J. J. Lillis, and Kilerea also ran.

FOURTH RACE.—Garden City Handicap; selling; $500 added; one mile and a sixteenth. Time—1:46.
Perthshire, W. N. Adrian's b. h., 6 years, by Caughnawaga-Perth, 110 pounds, (McCahey,) 17 to 10 and 3 to 5..........1 4
Lohengrin, Quincy Stables' ch. g., 4, 102, (Schuttinger,) 8 to 1 and 2 to 1..........2 3
Any Port, E. E. McCargo's b. h., 6, 102, (Kederis,) 4 to 1 and even money......3½
Guy Fisher also ran.

FIFTH RACE.—Steeplechase for four-year-olds and upward; selling; $500 added. About two miles and a quarter. Time—4:47.
Gun Cotton, L. W. Garth's b. m., aged, by St. Maxim-Cotton Queen, 143 pounds, (Allen,) 7 to 5 and 11 to 10..........1 5
Adventuress, L. Jacob's b. f., 5, 135, (Hannigan,) 16 to 5 and even money....2 8
Roland Pardee, Miss Chamblett's br. g., 5, 134, (Smith,) 7 to 1 and 8 to 5..........3 20
Shannon River also ran.

SIXTH RACE.—For maiden two-year-old fillies, to carry 108 pounds; $400 added. Five furlongs straight. Time—1:02.
Chanteuse, J. J. Moran's b. f., by Disguise-Mauviette, 108 pounds, (McCahey,) 8 to 1 and 3 to 1..........1 1
Coquette, Brookside Stable's ch. f., 108, (Troxler,) 12 to 1 and 5 to 1..........2 h
Gnat, James Butler's b. f., 108, (Kederis,) 10 to 1 and 4 to 1..........3 3
Reflection, Charter Maid, Disillusion, Carrie Orme, Hassock, and Rhine Maiden also ran.

Entries for Piping Rock To-day.

FIRST RACE.—Suffolk Plate, for three-year-olds and upward; one mile and a sixteenth. Lad of Langdon, Judge Walser, Cloud, Absconder, MacNab, Coreopsis, Astute, and Reybourn, 152 pounds each.

SECOND RACE.—Glen Cove Plate; handicap steeplechase, for three-year-olds and upward; about two miles. Reliuf, 156 pounds; Peregrine Pickle and Compliment, 154 each; Owanux, 147; Adventuress, 144; Footlights and Winkle, 142 each; El Bart and Himation, 140 each; Big Sandy and Lysander, 137 each; Amalfi and Ballet, 136 each; Bryndor, Handrunning, Syosset, Virile, and Zellwood, 135 each; Meadow Lark, 134; Little Hugh, 133, and Skibberen, 132.

THIRD RACE.—Harvester Plate Steeplechase for Hunters; about three miles. Gold Plate, 176 pounds; Cherry Mallotte, 170; Tyosa, 165; Web Carter, 159; Dull Care, 157; Lampblack, 154; Indicator, 153; Free and Easy, 152; Hingham and Ireland Yat, 150 each; Octette, 148; Unico, 145, and Essex B., 140.

FOURTH RACE.—Piping Rock Subscription Serial Handicap, for three-year-olds; one mile and a furlong. Election Bet, 126 pounds; Andes and Some Kid, 124 each; Arrington, 111; Virginia Lass, 110; Aurora and Babisa, 109 each; Armament and Piping Hot, 108 each; Delegate, 106; Lily Arme, 105; Golden Prime, 103; Knick Knack and Lokomis, 101 each; Bergamot, Cagliostro, Bombay, Optimist and Rosa, 100 each; Peg o' My Heart, 99; Sandow, 98; Burgrave and Overyonda II., 96 each.

FIFTH RACE.—Whitney Memorial Steeplechase Handicap, for four-year-olds and upward; about two miles and a half. Marcellinus, 166 pounds; Penobscot, 163; Highbridge, 160; Reliuf, 156; Mission, 155; O'Bear, 154; Compliment, 153; Cliftonian, 152; Owanux, 150; Ballyboy, 147; El Bart, 142; Amalfi and Merry Task, 140; Shannon River, 139; Sand Hog, 138; Syosset, Exemplar and Bryndor, 137 each; Top Hat, 136; Little Hugh, 135; Ballet, Rhomb, Skibbereen, and Virile, 134 each; Abdon, 133; Bay Brook, 132, and Acton, 130.

SIXTH RACE.—Piping Rock Grab Bag Handicap, for two-year-olds; four and a half furlongs. Trial by Jury, 126 pounds; Prince Henry and Garbage, 120 each; Pebbles and Razzano, 116 each; Lady Rotha, Trojan, Half Rock, Top o' the Morning, and Star of the Sea, 115 each; Fair Helen, 114; Dinah Do, Quien Sabe, Saxin, Lou Blue, and Silver Thread, 112 each; Double Eagle and Texas Star, 110 each; Gaelic and Lampoon, 109 each; Golden Plume, 108; Ashokan, 105; Sentiment, 102; Duke of Dunbar and White Metal, 100 each.

SEVENTH RACE.—Piping Rock National Plate for Hacks, Hunters, or Army Horses; about one mile and a half. Cloud, 170 pounds; Absconder, 168; Willing, 153; Nosegay and Former, 152 each; Knight of Merci and Zellwood, 146 each; Grand Vedette, Judge Walser, and Quicksands, 145 each, and Capricorn, 142.

Phillips-Exeter Track Captain.

EXETER, N. H., June 5.—Rupert Radford of Houston, Texas, was elected Captain of the Phillips Exeter track team today. He is a quarter-mile runner.

RACES RACES
SPRING MEETING
PIPING ROCK RACING ASSOCIATION,
Locust Valley, L. I.
TODAY
First Race at 2:45 P. M.
Special trains will leave the Pennsylvania Station in Manhattan and the Flatbush Ave. Station, Brooklyn, at 11:20 A. M. and 1:30 P. M. each day. Regular trains at frequent intervals.
Piping Rock is about twenty-seven miles from New York by road. The best route for motors is via Flushing, Manhasset, Roslyn, Bull's Head, (east of Roslyn,) Glen Cove, and Locust Valley.

MRS. CASSEBEER WINS TITLE

Miss Bessie Holden Loses Final Round in Hartsdale Tennis Tourney

Playing a strong net game Mrs. T. Cassebeer defeated Miss Bessie Holden in the final round of the women's singles tournament of the Country Tennis Club of Westchester yesterday at Hartsdale in straight sets. It was Mrs. Cassebeer's first important victory of the season and showed the women to be in splendid form.

Frederick B. Alexander, the internationalist, and A. Bassford, Jr., played a splendid combination game in the third round of the men's doubles and defeated Ralph L. Baggs and A. J. Ostendorf on straight sets. The summary:

Women's Singles.—Semi-Final Round—Miss Bessie Holden defeated Miss Eleanor Coward, 6—3, 6—1.
Final Round.—Mrs. T. Cassebeer defeated Miss Bessie Holden, 6—4, 8—6.
Manhattan Men's Singles Championship.—Third Round—M. A. L. Galvao defeated Frederick Watrous by default.
Fourth Round.—M. A. L. Galvao defeated Lieut. H. Bassford, 7—5, 5—7, 6—1.
Semi-Final Round.—Ralph L. Baggs defeated H. S. Rothschild, 6—2, 7—5; S. Howard Voshell defeated M. A. L. Galvao, 6—3, 6—1.
Mixed Doubles.—Second Round—Miss Margaret Groves and H. Steinkamp defeated Miss Anne Fish and S. Howard Voshell, 6—1, 7—5.
Third Round.—Miss Margaret Groves and H. Steinkamp defeated Miss G. Wilson and F. W. Russell, 6—0, 6—3; Mrs. A. Bassford, Jr., and Frederick C. Baggs defeated Miss H. Atterbury and E. C. Moore, 6—0, 7—5.
Men's Doubles.—Second Round—Ralph L. Baggs and A. J. Ostendorf defeated H. S. Rothschild and George S. Groesbeck, 3—6, 6—3, 6—4; E. W. Peaslee and Frederick Watrous defeated F. P. Fox and Lieut. Burgoyne Hamilton, 6—0, 6—3; J. Parmley Paret and Arthur Standing defeated M. E. Fox and G. Walker, 6—2, 5—7, 6—2.
Third Round.—Frederick B. Alexander and A. Bassford, Jr., defeated Ralph L. Baggs and A. J. Ostendorf, 6—3, 6—0.
Men's Handicap Singles.—Third Round—Dr. Lyon, (scratch,) defeated J. M. Elliott, (minus half 15,) 6—4, 4—6, 7—5; M. E. Fox, Jr., (minus 15,) defeated F. P. Hackley, 6—2, 6—2.

BEHR BEATS WASHBURN.

Fast Tennis in Invitation Tournament at Sleepy Hollow Club.

Much of the lost time due to Thursday's rain storm was made up in the men's singles and doubles invitation tennis tournament of the Sleepy Hollow Country Club at Scarborough-on-Hudson yesterday, when many of the best players in the East competed. Karl H. Behr and W. M. Washburn, the former Yale and Harvard cracks, engaged in one of the best matches of the early rounds, the former winning, 8—6, 6—3.

In the doubles Behr, with F. C. Inman as a partner met with a hard proposition in Lyle E. Mahan and G. M. Bodman. Each team captured a set and the third stood at 5—5, when darkness prevented further play. Mathey and Washburn formed a strong combination and easily outplayed Hall and Le Roy. The summary:

Invitation Men's Singles.—First Round—Karl N. Behr defeated W. M. Washburn, 8—6, 6—3; Robert LeRoy defeated Howard A. Plemmer, 6—2, 6—3; Lindley Murray defeated Hugh A. Tallantz, 6—2, 6—3; Frederick B. Alexander defeated Malcolm D. Whitman by default; Herbert Hahn defeated F. B. Millet, 3—2, 6—2; Walter Merrill Hall defeated B. F. Prentice by default; Dean Mathey defeated Lyle E. Mahan, 6—0, 6—2; G. M. Bodman versus E. S. Kauffman, 7—5, 4—6, unfinished.
Invitation Men's Doubles.—First Round—Dean Mathey and W. M. Washburn defeated Walter Merrill Hall and Robert LeRoy, 6—2, 6—3; Lindley Murray and Herbert Hahn defeated F B. Millet and Howard A. Plemmer, 6—2, 6—2; Karl H. Behr and F. C. Inman versus Lyle E. Mahan and G. M. Bodman, 6—2, 4—6, 5—5, unfinished.

Shafer Wins Twice at the Nets.

George C. Shafer was a double winner in the Marine and Field Club tennis tournament yesterday on the club courts at Bath Beach. In the semi-final round of the men's singles Shafer defeated C. C. Chambers in straight sets and qualified to play Vanderbilt Ward today for the title. Shafer outclassed Chambers, the latter winning only one game in the set. Shafer, with King Smith as a partner, captured the first round of the men's doubles from Vanderbilt Ward and Walter Hazard after three hard sets. Shafer and his partner played a strong combination game and kept their opponents on the run during the three sets. The first and last were won by the same score, 6—3, but the second found Ward and Hazard at their best. The score was carried to vantage before a decision was reached. The tournament will close to-day with the men's final singles match. The summary:

Men's Singles.—Semi-Final Round—George C. Shafer defeated Charles C. Chambers, 6—0, 6—1.
Men's Doubles.—Final Round—George C. Shafer and King Smith defeated Vanderbilt Ward and Walter Hazard, 6—3, 7—5, 6—3.

Mrs. Raymond Tennis Victor.

PHILADELPHIA, June 5.—Mrs. Edward Raymond of New York and Miss Edna Wildey, of Plainfield, won the women's doubles championship of Pennsylvania and the Eastern States by defeating Miss Marion Fenno and Miss Eleonora Sears of Boston in the annual tournament today at Merion in straight sets, 6—3, 6—3. Mrs. Raymond will play Miss Fenno for the singles championship tomorrow, winning from Mrs. Gilbert Harvey, of this city, in the final round today by default, while Miss Fenno defeated Miss Florence A. Ballin, New York, 7—5, 3—6, 6—2. Mrs. Raymond will also appear in the final round of the mixed doubles in which she is paired with William T. Tilden, Jr., of this city. They will play William A. Larned, six times national champion, and Miss Sears, of Boston. Miss Sears and Mr. Larned defeated Wallace F. Johnson, the Pennsylvania champion, and a former national title holder, and Miss Agnes Kennedy of Philadelphia in the semi-final round today, 5—7, 6—0, 6—4.

15-Year-Old Boy in Golf Final.

MEMPHIS, Tenn., June 5.—Perry Adair, fifteen-year-old golfer of Atlanta, qualified today for the finals in the Southern Golf Championship by defeating George V. Rotan, Texas champion, by five up and three to play in 36 holes. Nelson Whitney, of New Orleans, defeated Louis Jacobi of Dallas, 4 and 3 and will play Adair in the finals tomorrow for the championships.

Ford
THE UNIVERSAL CAR

It's the most talked of car in the world. Sterling merit has sold it to over 530,000 people of every nation the world over. Ford service and guarantee are both included in the price. This means a lot to any auto buyer.

$500 for the runabout; $550 for the touring car and $750 for the town car—f. o. b. Detroit, complete with equipment. Get catalog and particulars from Ford Motor Company, 1723 Broadway; also Jackson Avenue and Honeywell Street, Long Island City.

The Real Mission
of the
Non-Refillable Bottle
was to protect
Wilson Whiskey

And it was fitting that this marvelous device should first be employed to safeguard a whiskey that has been sound and mellow and mild since 1823—Wilson—*real* Wilson.

That's All!

FREE CLUB RECIPES

Free booklet of famous club recipes for mixed drinks. Address Wilson, 309 Fifth Avenue, New York. That's All!

MILBURN THROWN OFF POLO PONY

Noted American Player Escapes with Only a Shake-Up in Practice Game.

Devereux Milburn, the American polo team's crack player, was thrown from his pony in a practice game against the English team at Meadow Brook yesterday and had to retire. Although Milburn was not badly hurt, he got a severe shaking up and his back was slightly strained. On the advice of Harry Payne Whitney, Milburn did not play again after his fall. This happened in the first period. Stevenson took his place.

There was a change in the line-up of the British team yesterday, Capt. Vivian Lockett playing at back, instead of John Traill, who could not become accustomed to the strange ponies in time to play his best in the coming matches. The English team, with Tomkinson, Cheape, Barrett, and Lockett, easily defeated the Whites, made up of Brown, Rumsey, H. C. Phipps, Milburn, and Stevenson. The score was 14½ to 2. The American team a few days ago won from this same team of Whites by a score of 10 to 4.

While Milburn was in the game, the Whites started things with a rush. Milburn, mounted on Corker, took the ball at the throw-in and easily outdistanced the field. He missed the shot at goal, however, by a narrow margin. After that one rush, the English players got busy and showed some polo which surprised the spectators. They scored goal after goal, with apparent ease, and their team work was much better than they showed in their first practice game two days ago.

The English team wore the blue of the Hurlingham Club with a rose embroidered over the heart. Not only the team work of the players but their shooting and direction were good. Capt. Cheape greatly strengthened the team. He played No. 2, and it was mostly through his accurate drives that the English team were able to make so many goals. He scored eight times, and is bound to be a tower of strength on the invading team. He is the largest man on the team, is a hard rider, and the best mounted player of the British four.

Capt. Lockett seemed to be a welcome addition to the team at back. He handles his ponies with greater skill than Traill, and although he is not such a sure hitter, he gets more power behind his stroke. He has had the advantage of early training at Madrid and knows his mounts.

Tompkinson was also a much improved player, and lived up to the reputation he made while practicing at Madrid in the early Spring. He worked in perfect harmony with Capt. Cheape and made several sensational runs during the early part of the match.

The English ponies are a speedy lot, although they are somewhat thin and drawn looking, possibly because of the trip across the water. The English trainer, however, does not fear that the ponies will be in anyway affected by the climate here. After yesterday's practice the Englishmen felt much better satisfied than they did after the practice early in the week. Lord Wimborne acted as referee and coached his players during the game.

The Polo Association held a meeting yesterday morning and considered the suggestion of Lord Wimborne that the first match be postponed a week in order to give the English team more time to practice. It is not likely that any change will be made in the present arrangements, however, as it would incur much inconvenience on account of the large sale of tickets. The Polo Association some time ago volunteered to postpone the matches, but the offer was at that time declined by the Englishmen. The line-up and summary:

ENGLAND.	WHITES.
1—Tomkinson.	1—Brown.
2—Cheape.	2—Rumsey.
3—Barrett.	3—Phipps.
Back—Lockett.	Backs—Milburn and Stevenson.

Goals: First period — Tomkinson, 2:14; Cheape, 1:41. Second period—Barrett, 2:48; Rumsey, 2:54. Third period—Tomkinson, 3:29. Fourth period—Cheape, 1:04; Cheape, 3:21; Tomkinson, 1:16; Tomkinson, 0:47; ½ off Whites, H. C. Phipps's foul; ½ of England, Barrett's foul. Fifth period—Cheape, 3:31; Cheape, 2:47; Tomkinson, 2:40. Sixth period—Cheape, 1:12; Tomkinson, 2:48; Cheape, 0:48; Brown, 0:51. Seventh period—No score. Eighth period—One-half off Whites, Stevenson's foul; Stevenson, 3:34; Lockett, 2:44. Time of periods—Eight of 7½ minutes each. Referee—Lord Wimborne.

Polo Committee Returns.

J. Cheever Cowdin and John Barnes Miller of California, who went to Europe to secure polo teams for the Panama-Pacific Exposition, returned yesterday on the Aquitania well satisfied with the results of their trip abroad. They have secured Walter S. Buckmaster, the English player, to bring over the famous Cantab team, including G. E. Belleville, F. M. Freake, and Lord Wodehouse. The Duke of Westminster will also bring a team, among whom will be Francis Grenfell and the Earl of Rocksavage. Other players who have promised to come over, Mr. Cowdin said, are the Earl of Pembroke, Lord Alistair Innes Ker, and Lord Tweedmouth.

New Jersey Tennis Championship.

S. Howard Voshell, recent winner of the Bronx championship; Karl H. Behr, the internationalist; Vanderbilt B. Ward, G. A. L. Dionne, the West Side Club captain; and players of the top class have entered for the New Jersey State tennis championship tournament which will begin Monday on the clay courts of the Englewood Field Club, Englewood, N. J. It is the first of the State tournaments to be held in this section of the country under the direction of the United States National Lawn Tennis Association. Walter L. Pate, Secretary of the newly appointed ranking committee will be the representative of the national association to the championship. The draw for the championship singles title, which is now held by Neil C. Stevens will be made this afternoon at the Whitehall Building. Fifty competitors have entered and the list will not be closed until the time of the drawing which will be made by the committee. The committe includes: A. B. Griffin, P. S. Duryee, W. S. Slade, George M. Church, Alexander Amend, Henry Torrence, A. E. Foote, Burnell Poole, Earl Fink and E. J. Barber, Chairman.

Pell to Play Thornton for Title.

RICHMOND, Va., June 5.—T. R. Pell of New York tomorrow will play Dr. Nat Thornton of Atlanta for the championship of the Old Dominion Tennis Association. Today Pell defeated Irving Wright of Boston, 6—3, 5—7, 6—3, 3—2, in the tournament finals.

In the women's singles, Miss Mary Wagner of New York won the right to play Mrs. Connie Sullivan of Richmond for the title, defeated Miss Clare Cassell of New York, 6—3, 6—3.

Mrs. Connie Sullivan and Miss Carrie Neely of Chicago won the championship in women's doubles from Miss Mary Wagner of New York and Miss Clare Cassell of New York in straight sets.

In the mixed doubles Wylie Grant of New York and Miss Elizabeth Moore of New York defeated Mrs. Connie Sullivan of Richmond and Irving Wright of Boston, 7—5, 6—2. They will play Beals Wright of Boston and Miss Clare Cassell for the title.

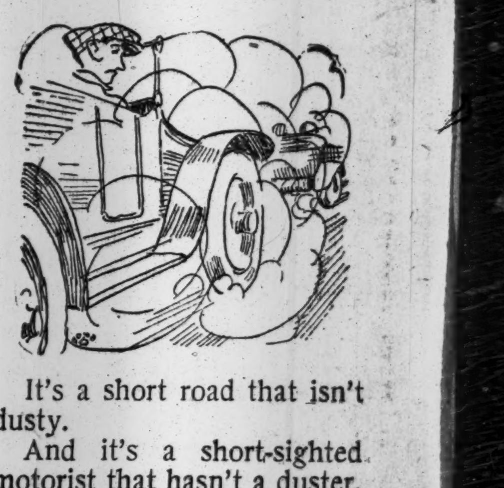

It's a short road that isn't dusty.
And it's a short-sighted motorist that hasn't a duster.
Motor dusters of tan linen, gray and Oxford mohairs, Sicilians, tan Pongee and tan silk.
$4.50 to $20.
For motor tripping—
Tire, tail and running board trunks.
Steamer rugs and laprobes.
Fitted travelling bags.
Light weight sweater jackets.
Rubber shirts and mackintoshes.
Caps, goggles, gloves and gauntlets, Pyrene extinguishers, Thermos bottles.
Everything for the week-ending of men and boys—in the country, seashore or city.
ROGERS PEET COMPANY,
Three Broadway Stores
at Warren St. at 13th St. at 34th St.

SPORTING EVENTS.
MOTOR RACES Every Wed., Sat. and Sun. Night. Stadium-Motordrome, Brighton Beach. Motor-Paced Bicycle and Motor Races tonight. 5,000 seats at 25 cents.
BASEBALL, Polo Grounds, Today, 3 P. M. Giants vs. St. Louis.

DELIVERY BODIES
for Fords and all other cars; the largest and most complete line of commercial bodies in New York; see our Altman special; the best body for the price; prices, $40 upward; investigate; save money.
FORD OWNERS' SERVICE CORP.,
229 West 54th St. 8752 Col.

KIRKBY AND RISLEY IN JERSEY FINAL

Each Has Hard Match in the Semi-Final for State Golf Championship.

Opposing sections of the State will fight it out for the New Jersey Golf Association title at the Morris County Golf Club today, the survivors for the decisive test being Oswald Kirkby of Englewood and Maurice Risley of Atlantic City. This makes the first time that an Atlantic City golfer has ever been a finalist in the Jersey tournament.

In the morning Kirkby went so fast against Devereux Lord of Haworth that the match ended on the thirteenth green. Kirkby went out in 36 and stood 5 up at the turn. The bye holes were not played, but at the rate the metropolitan champion was going he had a 72 in sight.

Later Kirkby found himself opposed to D. B. Douglas, of Princeton. By starting with 3's at the first two holes Kirkby got the jump on the young collegian, but the Englewood man only turned for home 2 up, the card to the half-way point reading 38 to 40 in Kirkby's favor. Coming back, Kirkby had trouble with his mashie, and the mistakes made with that club nearly cost him the match. As it was, Douglas cut the other's lead to a single hole at the sixteenth, but as the last two were halved Kirkby managed to scratch out a winner by the narrow margin of 1 up. He made the round in 78, to 79 for Douglas.

On the other side, Risley began the day auspiciously by defeating Charles E. Van Vleck, Jr., of Baltusrol. The latter was not in the same fine form that won him the medal on Thursday, whereas Risley reeled off a 77 and won by 4 up and 2 to play. In the afternoon the Atlantic City man had to play three extra holes to defeat W. D. Vanderpool, of the home club. The summary:

Championship Division, Second Round.—Wynant D. Vanderpool, Morris County beat F. W. L. Fullerton, Baltusrol, 4 and 3; Maurice E. Risley, Atlantic City, beat Charles E. Van Vleck, Jr., Baltusrol, 4 and 2; D. B. Douglas, Princeton, beat A. D. Swords, Morris County, 2 and 1; Oswald Kirkby, Englewood, beat Devereux Lord, Haworth, 6 and 5.

Semi-final Round.—Risley beat Vanderpool, 1 up, (21 holes;) Kirkby beat Douglas, 1 up.

Beaten Eight, First Sixteen, First Round.—A. J. Feuchtwanger, Canoe Brook, beat W. P. Letchford, Morris County, 1 up; Max H. Behr, Baltusrol, beat Wallace N. Sinclair, Baltusrol, 5 and 3; Edwin M. Wild, Cranford, beat Roy D. Webb, Englewood, 2 and 1; Maxwell R. Marston, Baltusrol, beat W. E. Shackelford, Atlantic City, 5 and 3.

Semi-final Round.—Behr beat Feuchtwanger, 4 and 2; Wild beat Marston, 1 up, (19 holes.)

Second Sixteen, Second Round.—Morgan K. Smith, Morris County, beat T. P. Endicott, Atlantic City, 4 and 3; Percy R. Pyne, 2d., Morris County, beat J. N. Stearns, 3d, Somerville, 4 and 3; F. W. Baldwin, Glen Ridge, beat Roy A. Gussman, Forest Hill, 4 and 2; A. W. Maine, Jr., Hackensack, beat William Watson, Baltusrol, 5 and 4.

Semi-final Round.—Pyne beat Smith, 2 and 1; Maine beat Baldwin, 3 and 2.

Beaten Eight, Second Sixteen, First Round.—E. Mortimer Barnes, Englewood, beat J. B. Bradshaw, Morris County, 2 and 1; J. T. Gillespie, Morris County, beat E. P. Holden, Jr., Madison, 4 and 2; G. F. Kohler, Ridgewood, beat Alfred Morrell, Hackensack, by default; F. B. Richardson, Morris County, beat Frederick H. Thomas, Morris County, 7 and 6.

Semi-Final Round.—Barnes beat Gillespie, 5 and 4; Richardson beat Kohler, 6 and 5.

Third Sixteen. First Round.—Dr. D. W. Granberry, Baltusrol, beat M. T. Adams, Morris County, 5 and 3; H. W. Ford, Morris County, beat R. H. Williams, Morris County, 3 and 2; H. L. Holmes, Essex County, beat H. R. Townsend, Baltusrol, 2 and 1; A. C. Pratt, Montclair, beat J. J. Radel, Forest Hill, by default; J. I. Simmons, Montclair, beat J. E. Taylor, Essex County, 2 up; W. E. F. Moore, Canoe Brook, beat J. H. McDonald, Essex County, by default; Dr. A. W. Westney, Atlantic City, beat A. Le Massena, Glen Ridge, 2 up; P. H. B. Frelinghuysen, Morris County, beat Eads Johnson, Montclair, by default.

Second Round.—Granberry beat Ford, 1 up; Pratt beat Holmes, 1 up; Moore beat Simmons, 7 and 6; Westney beat Frelinghuysen, 3 and 2.

Fourth Sixteen: First Round.—C. B. Wilcox, Westfield, beat R. S. Rowland, Plainfield, 2 and 1; Edward Shippen, Morris County, beat R. D. Graham, Morris County, 7 and 6; Harry McSweeney, Atlantic City, beat C. F. Watson, Baltusrol, 5 and 4; J. B. Griswold, Morris County, beat C. W. O'Connor, Essex County, by default; Ellis Adams, Essex County, beat Theodore F. Keer, Baltusrol, 4 and 2; C. N. Schwinn, Glen Ridge, beat Paul E. Heller, Forest Hill, by default; J. P. Kellogg, Rumson, beat John G. Bates, Morris County, by default; O. L. Gubelman, Morris County, beat R. L. Servoss, Madison, 4 and 2.

Second Round.—Shippen beat Wilcox, 3 and 4; McSweeney beat Griswold, 4 and 3; Adams beat Schwinn, 3 and 2; Kellogg beat Gubelman, 6 and 5.

PHILADELPHIA GOLF VICTORY

Metropolitan Women Defeated for Clement A. Griscom Cup.

By twelve matches to nine the Philadelphia women golfers defeated those of the Women's Metropolitan Golf Association in the third and final tri-city contests for the Clement A. Griscom Cup yesterday over the links of the Greenwich Country Club. This is the second time in three years that Philadelphia has won the trophy. The Quaker City delegation took nine out of fifteen contests in the singles, while in the foursomes three matches went to each team.

In the individual event the outstanding struggle was that which involved Miss Lillian B. Hyde and Mrs. Ronald H. Barlow, the metropolitan and Philadelphia champions respectively. Miss Hyde administered one of the most decisive defeats of the day, with 7 up and 6 to play. Mrs. Barlow did not win a hole. The summary:

SINGLES

Philadelphia—Mrs. Ronald H. Barlow, 0; Mrs. C. H. Vanderbeck, 0; Mrs. Caleb F. Fox, 0; Mrs. E. H. Fitler, 1; Miss Mildred Caverly, 1; Miss Florence McNeely, 0; Mrs. William Hilles, 0; Miss Frances C. Griscom, 1; Miss Ethel Campbell, 1; Miss C. H. Davis, 1; Mrs. Milton Herold, 1; Miss Irene Richardson, 0; Miss E. I. Chandler, 1; Miss H. Ethel Maule, 1; Mrs. W. M. Hirsch, 1. Total, 9.

Metropolitan—Miss Lillian B. Hyde, 1; Miss Georgianna M. Bishop, 1; Mrs. N. Pendleton Rogers, 1; Mrs. Lawrence Swift, 0; Mrs. W. J. Faith, 0; Miss Marion Hollins, 1; Mrs. H. R. Stockton, 1; Mrs. A. S. Rossin, 0; Mrs. Howard F. Whitney, 0; Mrs. M. H. Frayne, 0; Miss Bertha Stratton, 0; Miss Louise F. Krug, 1; Mrs. A. G. Cahn, 0; Mrs. E. F. Sanford, 0; Mrs. Myra D. Paterson, 0. Total, 6.

Summary of Match Play.—Miss Hyde beat Mrs. Barlow, 7 and 6; Miss Bishop beat Mrs. Vanderbeck, 1 up, (19 holes;) Mrs. Rogers beat Mrs. Fox, 2 up; Mrs. Fitler beat Mrs. Swift, 1 up, (19 holes;) Miss Caverly beat Mrs. Faith, 5 and 3; Miss Hollins beat Miss McNeely, 4 and 3; Mrs. Stockton beat Mrs. Hilles, 1 up; Miss Griscom beat Mrs. Rossin, 3 and 1; Miss Campbell beat Mrs. Whitney, 4 and 3; Miss Davis beat Mrs. Frayne, 1 up; Mrs. Herold beat Miss Stratton, 3 and 2; Miss Krug beat Miss Richardson, 5 and 4; Miss Chandler beat Mrs. Cahn, 2 up; Miss Maule beat Mrs. Sanford, 5 and 3; Mrs. Hirsch beat Mrs. Paterson, 2 and 1.

FOURSOMES.

Philadelphia—Mrs. Barlow and Mrs. Fitler, 0; Mrs. Vanderbeck and Miss Caverly, 1; Mrs. Fox and Miss McNeely, 1; Mrs. Hilles and Miss Davis, 1; Miss Griscom and Miss Campbell, 0; Mrs. Herold and Mrs. Hirsch, 0. Total, 3.

Metropolitan—Miss Hyde and Mrs. Swift, 1; Miss Bishop and Mrs. Stockton, 0; Mrs. Faith and Miss Hollins, 0; Mrs. Rogers and Miss Krug, 0; Mrs. Rossin and Mrs. Cahn, 1; Mrs. Whitney and Mrs. William Chilvers, 1. Total, 3.

Summary of Match Play.—Miss Hyde and Mrs. Swift beat Mrs. Barlow and Mrs. Fitler, 2 up; Mrs. Vanderbeck and Miss Caverly beat Miss Bishop and Mrs. Stockton, 2 up; Mrs. Fox and Miss McNeely beat Mrs. Faith and Miss Hollins, 4 and 3; Mrs. Hilles and Miss Davis beat Mrs. Rogers and Miss Krug, 4 and 2; Mrs. Rossin and Mrs. Cahn beat Miss Griscom and Miss Campbell, 1 up, (19 holes;) Mrs. Whitney and Mrs. Chilvers beat Mrs. Herold and Mrs. Hirsch, 2 up.

Fordham's Football Schedule.

Football Manager Paul Lannin made known Fordham's football schedule yesterday for 1914. Ten games, the largest number in Fordham's history, are to be played. Georgetown, Fordham's greatest football rival, will be Fordham's opponent in the opening game of the season at Washington on Sept. 26. It will be the first time a Maroon eleven has invaded the South. Gallaudet, Rochester, Middlebury, and the Navy are to be played for the first time. The schedule:

Sept. 26, Georgetown, at Washington; Oct. 3, Gallaudet; 10, University of Rochester; 17, Middlebury College; 24, Rhode Island State College; Nov. 3, Mount St. Mary's; 7, Navy at Annapolis; 14, Vermont; 21, Boston College; 28, Villanova.

JOHNSON-LANGFORD BOUT.

Home Office Will Not Object to Negroes Boxing in London.

Special Cable to THE NEW YORK TIMES.

LONDON, June 5.—Charles B. Cochran, having received intimation from the Home Office that no objection would be made against Jack Johnson fighting in London with a man of his own color, is now trying to fix up a contest between Johnson and Sam Langford to take place at the Olympia in October next.

Johnson when first approached did not regard the matter seriously, as he did not believe he would be allowed to box in London in view of the Home Office's recent ban on mixed fighting between colored and white men, but now that he finds no obstacle in the way of two blacks meeting, it is understood he is willing to discuss terms.

LONDON, June 5.—Six thousand sovereigns, representing approximately $30,000, the largest stack of gold ever deposited to insure a glove fight, were lodged in the offices of the Sportsman this afternoon in connection with an approaching contest between "Jack" Johnson and "Sam" Langford, the colored heavyweights. The cash was handed over by Gerrard Austin, representing the syndicate promoting the bout. He was accompanied by a bodyguard of commissionaires in uniform, who closely guarded six bags, each containing 1,000 sovereigns. The money represents Johnson's share whether he wins, loses or draws.

Austin, it was announced, had been assured that the fight would take place as he had received Johnson's guarantee to sign articles as soon as the money was forthcoming.

September or October next was mentioned as the probable date of the fight, which, it is thought, will take place in London.

RITCHIE TO BOX WELSH.

English Club Posts Forfeit, Guaranteeing Lightweight Battle.

Definite arrangements were made last night for a bout for the lightweight championship between Willie Ritchie and Freddie Welsh, the English champion, in England on July 4, and $5,200 was deposited with Billy Gibson as a guarantee that the bout will come off. The bout was arranged at a conference last night between Mr. Gibson, Harry Pollock, manager of Welsh, and Bob Vernon, representative of the English club that will stage the event. By long-distance telephone from Chicago Willie Ritchie's manager agreed to put up a forfeit of $2,500 to guarantee his appearance in the ring.

Ritchie will leave Chicago on Sunday and come to New York. He plans, if there is no hitch in the arrangements for the fight with Welsh, to sail for the other side on Wednesday. There will be another conference between the principals and promoters at Considine's on Monday, at which formal articles will be signed.

Eugene Corri cabled last night to Mr. Vernon that he would act as referee of the bout.

Green Knocks Out Lee.

Silas Green of Texas knocked out Bob Lee of this city in the ninth round of an exciting boxing contest at the New Polo Club last night. They are both colored. Green scaled at 170 pounds and Lee at 212. Green is clever, evasive, quick as a flash, a hard puncher and a perfect judge of distance.

NO "DIGOUT" FOR JUMP.

American Rule Voted Down by International Committee.

LYONS, France, June 5.—A decision of considerable importance to American athletics was reached today by the International Amateur Athletic Federation Committee on Rules, Regulations, and Records. By five votes to one the committeemen rejected the American contention that there should be no digout at the takeoff in the broad jump. During the discussion James E. Sullivan, President of the committee, pointed out that the American method was a guarantee against injury to the athlete and had produced the world's finest broad jumpers. The foreign delegates, however, while admitting the facts, declared the digout to be essential and were disinclined to change the methods to which they were accustomed.

A few other differences of opinion occurred at the meeting, but the committee brought its work on rules to a conclusion by passing all the athletic rules suggested by Mr. Sullivan with a few alterations. For instance in the rule on uprights it was decided that they shall not be moved at all. In that on throwing events and the pole jump the rule was made to read that if the implement breaks it shall be counted no trial. As to the Marathon rule no attendants or coaches are to be allowed during the race, while on account of differences in the various grounds steeplechase specifications are omitted from the rule and are to be decided upon by the committee before each competition.

The next task of the committee is to fix the specifications of a standard set of athletic instruments after inspecting models shipped to Lyons for examination by the congress and also to investigate and draw up a list of world's records to be recognized by the International Federation.

After an inspection of various athletic implements the Rules and Records Committee adopted those used in the United States, and henceforth implements identical with the model set inspected must be used at all international contests throughout the world.

The question of what constitutes an amateur athlete was left to the committee to decide.

The change in the Marathon rule, forbidding a competitor to be accompanied by attendants or to receive refreshments, was made, the committee explained, owing to the desire to make the modern race the same as that of the original runner. A competitor in a Marathon may, however, carry refreshments with him, including a bottle of water, a lemon, or even an ice box, it was said by the committee.

Fast Workout at Brighton.

Workout day at the Brighton Beach Motordrome yesterday brought out several surprises. Marty Kessler, riding the new racing machine which he will use tonight, covered five miles in the phenomenal average time of 0:30 1-5 to the mile. At that rate he figures to establish a new mark in the 8-mile motor cycle race tonight, in which he will start from scratch. In the five-mile open race Paul Ohne will make his first appearance against Kessler, Costello, and St. Yves. This event will be run in three heats under the French point system. The five-mile amateur bicycle race with McDougal, Kaiser, and Wahlrab starting from scratch promises to be an interesting feature. Nearly ninety riders have been entered for this race, and they will be strung out for more than 500 yards. There will also be a twko-third mile open which will be run in five heats, and a final and a two-third mile scramble for boys who have yet to win a race. Clarence Carmen, Bobby Walthour, Leon Didier, and Elmer Collins will be the starters in the Jimmy Michaels Stakes for motor pace followers, to be run in two heats, ten and fifteen miles.

Dawson's Back Is Broken.

INDIANAPOLIS, Ind., June 5.—An X-ray examination of Joe Dawson, race driver injured in an accident when driving in the 500-mile race at the Speedway May 30, shows that he has five broken vertebrae, but this is not considered his most serious injury, according to his physicians, who today declared that internal injuries are more to be feared than the broken back. Physicians say that if Dawson survives the shock he has a chance to recover. His condition at the present time is considered very serious.

Allen Retains Pool Title.

KANSAS CITY, Mo., June 5.—Bennie Allen of Kansas City retained his title as world's champion pocket billiard player tonight by winning the third straight block of his match with Roy Pratt of San Francisco. The score was 200 to 66, and the total for the three blocks 600 to 149. Allen's high run tonight was 48. It was announced that Allen and Alfred De Oro, former champion, whom he defeated last October, will meet in a championship match here in September.

Dent to Lead Union Track Team.

SCHENECTADY, N. Y., June 5.—At a meeting of the track team of Union College Thomas A. Dent, class of 1915, was unanimously elected Captain for the coming year. Mr. Dent has done creditable work on the team as a middle-distance runner, his strong points being the quarter and the half mile. He is a member of the Alpha Delta Phi fraternity and a resident of New York City.

TEST AUTO LIGHTS WITHOUT GLARE

Safety First Society Has Demonstration of Head Lamps—Other Motor News.

Much interest was shown last night by men whose official connections in State and city bring them into contact with automobile driving in a demonstration, under the auspices of the Safety First Society, to try various devices intended to do away with the glare of motor car headlights. Ten different makers of headlights showed the qualities of their lamps in eliminating the glare, which is both banned by law and dangerous to road users and pedestrians in Van Cortlandt Park. Plans for the demonstration, which was not intended as a competitive affair but rather as an educational object lesson in available glareless lights, were drawn by the automobile technical subcommittee of the society, of which A. B. Cumner is Chairman and David Beecroft, Joseph Tracy, Arthur J. Slade, and George H. Robertson are members. Among the officials to witness the demonstration were Mitchell May, Secretary of State of New York; Albert Phillips, who holds the same office in Connecticut; Job H. Lippincott, Motor Vehicle Commissioner of New Jersey; J. W. McClintock, First Deputy Police Commissioner of this city, and Chief Magistrate William McAdoo. Companies entering the test included the Corning Glass Works, Gray & Davis, Federal Equipment Company, Johns Manville Company, Legalight Manufacturing Company, C. & A. Matisse, Roffy-Grace Corporation, Ward Leonard Electric Company, and Vesta Company.

***

As an evidence of the advance in motor car construction and design which has marked the most recent developments of the industry, an automobile carrying two persons and costing but $395 started from this city Thursday on a trip to San Francisco with a schedule which called for the making of the run of 3,389 miles in thirty days. It is not far back in motor car history when the crossing of the continent was considered something of a feat for the largest and most powerful machines. Of course, the country has been crossed many times recently both in competition and for a pleasure tour, but no small automobile of the size or type of the little Saxon, which is now on its way, has attempted the journey heretofore. The car, driven by M. J. Croker, with Fred Wilkens as assistant, will follow the Lincoln Highway route, and part of its purpose is to demonstrate the feasibility of that proposed trans-continental course for automobiles of any kind. The car was started by Elmer Thompson, Secretary of the A. C. A. The car most nearly approaching the little vehicle in type and price to cross the continent previously was a Ford, which made the journey from Seattle to New York in twenty-two days in 1909.

***

Charles Clifton was re-elected President at the annual meeting of the National Automobile Chamber of Commerce at the headquarters in New York on Thursday, with the biggest gathering of automobile officials that has ever been held since motor car building became an industry. There were seventy-four companies represented at the meeting and in attendance at the annual luncheon held at the Hotel Biltmore. More than ordinary interest in the patent situation recently developed in the automobile industry, together with the various other co-operative matters handled by the chamber, accounted for the record large attendance. There were reports from committees on traffic, legislation, good roads, electric vehicles, commercial vehicles, patents and shows. The officials elected follow: President, Charles Clifton; Vice President, Wilfred C. Leland; Second Vice President, Hugh Chalmers; Third Vice President, Windsor T. White, Fourth Vice President, H. H. Rice; Secretary, R. D. Chapin; Treasurer, George Pope, and General Manager, Alfred Reeves. The Board of Directors consists of the officers and the following: S. T. Davis, Jr., C. C. Hanch, Alvan Macauley, W. E. Metzger, H. O. Smith, Albert L. Pope, L. H. Kittredge, John N. Willys and E. R. Benson.

DEFIANCE TO SAIL SUNDAY.

Cup Defender Expects Time Allowance from Vanitie.

Finishing touches on the remodeled spars of the cup defense candidate Defiance, owned by the Tri-City Syndicate, were completed late yesterday at City Island, and George M. Pynchon, managing owner, who seems in the best of humor at the prospects of his boat under a changed tophamper, announced that the Defiance, which has been on the marine railways for a week, will be launched today at 9 o'clock and the mainmast stepped within an hour.

It is expected by Mr. Pynchon to give the Defiance her first trial under reduced rig tomorrow in Long Island Sound. He would not go into figures on rating comparisons between the Defiance and the other boats of the class, but let it be known that he expected to gain advantage in this respect over at least one of his two rivals.

"I can assure you," he said, "that we will take time from the Vanitie, Alexander S. Cochran's sloop."

From a trustworthy source it was learned at City Island that the Defiance will have to allow the Resolute, the flag officer's sloop, only 40 seconds over a thirty-mile course, consequent upon the shorter mainmast on the Bath yacht.

The hollow wooden mainmast, built for the Defiance at Bath, will be stepped this morning, her steel spar to lie in disuse on the pier at City Island. The reason given for the shift from steel to wood is that the wooden mainmast is 1,760 pounds lighter. Seven feet was taken off the step end of the wooden mast, while its circumference was reduced also by taking off 2½ inches from the surface. The Defiance has been newly painted and varnished for the trial races.

The cup candidate yacht Vanitie, owned by Alexander S. Cochran, spent the greater portion of the day at anchor at City Island Harbor, trimming up for the race to be held today off Larchmont. The sails were in part recut, the sheets and cleats were inspected by Capt. William S. Dennis, and several minor changes made. Late yesterday the tender City of Hartford went to City Island and towed the Vanitie down toward Throgs Neck to have the yacht's compasses adjusted. The Vanitie returned to City Island anchorage under her jib.

A new bowsprit, two feet shorter than the old one, is ready to be fitted on the Vanitie. Booms and gaffs are the same length as originally designed.

The America's Cup defense yachts Vanitie and Resolute will resume hostilities in a special race on the Sound today under the auspices of the Larchmont Yacht Club. It will be the first of a series of three matches for a valuable cup offered by Vice Commodore Frederick C. Fletcher of the Larchmont Club. The others are to be sailed on June 9 and July 4, and by that time the third aspirant for cup defense honors, Defiance, will be a contender.

The Regatta Committee, consisting of Horace E. Boucher, Chairman; Errol Kerr, and Henry L. Maxwell, has established a starting and finish line off Parsonage Point, and the cup sloops will be sent away promptly at 1 o'clock, weather permitting.

The race will be over a triangular course and the distance will be within a fraction of thirty miles. The method of starting adopted by the New York Yacht Club's committee will be followed, a fifteen-minute preliminary signal with a two-minute period after the starting whistle.

In the races thus far Resolute has won two and Vanitie one, according to the Regatta Committee's decision. The two sailors who went overboard from the Cochran yacht and were rescued with difficulty were reported to be in good shape yesterday, and they will be ready to join their mates today.

BUSINESS WORLD

COMMERCIAL PAPER.

Yesterday..3½@4 per cent. for the best names.
Thursday...3½@4 " " " " "
The quotation is for six months' paper.

Silk Shirts Selling Well.

An unusually good demand for silk shirts is reported this season by one of the leading houses making them. All grades of these goods are in demand, lines running in price as high as $72 a dozen, wholesale, meeting a ready call. Both plain and pleated bosoms are offered, the pleats being of moderate size. Striped effects lead the design demand, and a number of unusual color combinations are being shown. French cuffs predominate.

Few Norway Sardines Caught.

Importers in this city of Norwegian sardines are disturbed by cabled reports received the past few days to the effect that, while fishing should be in full swing in the waters adjacent to Norway, comparatively little fishing is being done. The reason for this is not divulged in the advices received here. The few fish being caught are held at high prices, and unless there is a decided improvement in the fishing, very high prices are predicted.

White Wings for Hats.

Flower and feather manufacturers have seen some sudden shifts in the demand this season. Flowers promised very well at the start, and fair business was done on them for a time. Just at present, however, the demand for white wings overshadows everything else in the market. A fair business is being done on the stove polish effects, but white wings have the call, with very little merchandise on hand to supply customers' needs.

Printcloth Trading Better.

The aggregate business booked on printcloths in the local gray goods market yesterday was of much more ample proportions than that taken on Thursday. There was a very good movement of 38½-inch 60-48s, 6.25, at 4 7-16 cents, while 80 square, four yards, were held firmly at 7⅛ cents; 39-inch 68-72s, 4.75, were strong at 5⅝ cents. A good business was booked on twills and sateens for delivery in June and July, and there was also a nice call for sheetings, which were very firm at recent prices. Several good orders for 37-inch drills, 3.95, were taken at 5⅝ cents. There was very little doing in the fancy goods end of the market, the only feature there being some small sales of 40-inch lawns. The market, as a whole, was very firm.

Clothing Trade Conditions.

Conditions in the clothing trade are quiet, with no immediate prospect of improvement. With the return of the road men, who express for the most part great dissatisfaction with the results of their trips, the tone of the market has declined. Weather conditions and the uncertainty regarding the business outlook are given as the chief reasons why orders were not up to normal. The desire on the part of retailers to see just what will develop in the matter of style has had a tendency to restrict operations. The overcoat situation remains in the same unsatisfactory state as when the season began, but later on it is expected that, with styles decided upon, some business will be done in this branch.

Back After Wash Goods.

Several buyers from local and nearby territory who had bought merchandise in a liberal way on the opening day of the sale of wash and white goods being carried on by the H. B. Claflin Company this week, came back yesterday after more. In view of the slowness with which business on these lines opened this season throughout the market, the return of these buyers was looked on as an encouraging sign for the near future. It at least showed that stocks of these goods in the hands of the retailers are small. As on the earlier days of the sale, the demand was more for printed wash goods than for woven or piece-dyed merchandise. Black and white stripe effects and neat floral designs were most in demand, a notable feature of the latter offerings being that in many of the newer lines there was a tendency toward larger patterns. The sale will end today.

A New Way to Clean Textiles.

A new machine for cleaning fabrics and clothing will shortly be put on the market by a local concern. It is operated by electricity. A motor-driven tool agitates the fabric at the rate of 6,000 eccentric motions to the minute when the machine is in operation. Fine needles of air are forced through the fabric by means of a turbine air engine, which instantly carries away all foreign matter and at the same time removes by a process of sublimation the minute solids that are contained in spots or stains. Grease spots and paint are easily removed from fabrics or clothing by the device. It is said to be of special value to woolen mills for cleaning up spots made by oil dropping on the work in the loom. It can also be used on silks and sheer cotton fabrics. Clothing manufacturers can also use it, it is said, for removing spots which get on clothing while going through the workrooms. It is claimed that when used on garments that have been worn, the machine drives out every bit of dust, raises the nap, restores the texture, removes gloss, and renews them generally.

Imports of a Week.

Imports of general merchandise, including dry goods here in the week ended May 30, were valued at $19,012,750, compared with $22,343,277 the week before and $16,662,109 the week before that. Included in these imports are $329,528 worth of jewelry, precious stones and watches. Imports of leather, hides, &c., were $1,734,732, compared with $1,950,358 the week before. There were entered 77,347 bags of coffee, appraised at $1,134,139, while the entries the previous week aggregated $1,344,226. India rubber, substitutes, manufactures, waste, &c., had a value of $1,372,428, compared with $2,920,131 the week before. Imports of wool were appraised at $510,128, compared with $493,729 the week before. Imports of dry goods totaled $2,179,238, while silk goods entries had an appraised foreign market value of $843,328. The week before the imports were respectively $2,392,796 and $688,027. Withdrawals of dry goods of all kinds from bonded warehouses last week were $498,294, while those entered for warehouse had a value of $644,096. Statistics of the previous week were respectively $605,698 and $795,423.

BUSINESS NOTES.

Aaron Michael of the Spero-Michael Company, Incorporated, of this city, will sail for Europe on the Berlin on Thursday next, to remain abroad for four months. The employes of the firm have accompanied their good wishes for the trip with a loving cup bearing this inscription: "Presented to Mr. Aaron Michael in Grateful Recognition of Good-Fellowship from the Employes of Spero-Michael Company, Incorporated, June, 1914."

The staff employes of Beadleston & Woerz, brewers, of this city, will today present to E. G. W. Woerz a piece of bronze statuary by A. Lavesseur in honor of his eighty-sixth birthday and his fifty-fourth year in the brewery business. They have also passed resolutions in appreciation of him as an employer.

SALES AT AUCTION.

Satisfactory prices were obtained yesterday at a sale of the stock of the Globe Department Store, conducted by D. Hartmann of 8 Greene Street. The sale was well attended, and silks, cotton goods, and corsets are in active demand, judging by the bids received.

An average of between 65 and 70 cents on the dollar was obtained on a stock of men's furnishings sold at auction yesterday by Van Praag & Co., 15 and 17 Greene Street. The merchandise was staple. A number of local and out-of-town buyers attended.

BANKRUPTS GO TO PRISON.

Gradinger Brothers Plead Guilty to Concealing Assets.

Borah Gradinger, Morris Gradinger, and Harry Gradinger, three bankrupts, were araigned yesteday in the Federal District Court before Judge Mayer and were expected top lead guilty to concealing the assets of the petticoat firm, of which Borah Gradinger was the head, and the silk firm, in which his two brothers were partners.

When it came to making the pleas Borah Gradinger found it was not certain that a suspended sentence would follow an admission of guilt, so the Court bade him consult with his counsel. This caused the other two brothers to weaken, and they joined the conference. Henry J. Goldsmith, their attorney, convinced them that there was nothing to be gained by fighting the case, so they plead guilty.

Judge Mayer said the defendants' acts tended to bring the Bankruptcy act into disrepute, and sentenced Borah Gradinger to two years in the Atlanta Penitentiary and to pay $10,000 fine, and Morris Gradinger to one year and $1,000 fine. As Henry Gradinger is ill, sentence was suspended until Oct. 1, and he was released under $3,000 bail.

ASK NATION TO AID LABOR.

Sociologists Seek Legislation to Solve the Unemployed Problem.

WASHINGTON, June 5.—A delegation of sociological workers appearing before the House Labor Committee today favored national legislation to deal with the problem of unemployed labor. The delegation supported the Murdock bill for a national employment agency and the McDonald bill to create employment agencies at Post Offices throughout the country. It is expected that the committee will report legislation along this line at this session and will press it in the House next Winter.

Dr. John B. Andrews of the American Association for Labor Legislation asserted that the Government was the only agency which could deal with the problem in a broad way, bringing the mass of unemployed congregated in the cities, or in one part of the country, in touch with opportunities for employment in country districts or in remote parts of the country.

Manuel F. Behar of the National Liberal Immigration League of New York City urged the publication of a daily Federal labor bulletin showing labor conditions and conditions of unemployment in the various sections of the country.

PAID ONE CENT INCOME TAX

And One Extra Cent on His Income Was the Cause of It.

DETROIT, Mich., June 5.—A Detroit citizen yesterday paid into the local internal revenue office a Federal income tax of one cent.

If the income of the taxpayer had been one cent less in the ten months since the law became operative he would have had to pay no tax at all. His income for the ten months was $2,500.51. Of this sum $2,500 was exempt from tax. Nothing less than $1 is taxed, but where the amount exceeds 50 cents it is counted as $1. This man's net income exceeded the turning point by one cent, so he was taxed 1 per cent. of a dollar. He wrote his check for one cent and received the Government's receipt.

A deputy figured that it cost the department about $1.50 to collect the tax.

BUSINESS TROUBLES.

LOUIS I. GORDON.—A petition in bankruptcy has been filed against Louis I. Gordon, a shoe dealer at 333 Madison Street, by these creditors: Rubinsky, Lande & Co., $188; A. J. Bates & Co., $404, and J. E. Bates & Co., $195. It was alleged that while insolvent he removed, concealed, and secreted shoes to the value of $500.

DR. HENRY ROSENSTEIN of 112 East Tenth Street has filed a petition, with liabilities of $3,330 and no assets. The debts are for printing, advertising, gas, and on a lease.

Arrival of Buyers.

Arriving buyers may register in this column by telephoning 1000 Bryant.

ATLANTA—J. M. High & Co.; W. H. Brittain, furn. goods; 353 4th Av.; Collingwood.
BALTIMORE—Baltimore Bargain House; C. Mulliken, druggists' sundries; 354 4th Av.
BALTIMORE—Goldberg & Lavine; M. Lavine, millinery; Broadway Central.
BOSTON—T. Smith Co.; A. L. Brett, general mdse.; 129 W. 27th.
BUFFALO—H. A. Meldrum Co.; J. A. Kraus, upholstery goods; 320 Church.
CHICAGO—Siegel Cooper Co.; G. Nelson, horse goods; 13 E. 22d; Navarre.
DALLAS—Harris-Lipsitz Co.; W. L. Logan, domestics; 75 Leonard; McAlpin.
HERKIMER—H. G. Munger & Co.; H. G. Munger carpets, general merchandise; 320 Church; Murray Hill.
KANSAS CITY—Burnham, Munger, Root D. G. Co.; G. Mueller, jobs, seconds; 43 Leonard.
LYNCHBURG—Finkel & Schewel; A. M. Schewel, ladies' ready to wear; 170 5th Av.
MIDDLETON, Conn.—J. H. Bunce Co.; J. H. Bunce, dry goods; 75 Spring.
PENDLETON, Ore.—Golden Rule Syndicate; A. D. Frost, notions, furn. goods; 354 4th Av.
PEORIA—B. & M.; J. F. Finan, men's, women's, children's ready to wear; 1,195 Broadway; Cumberland.
PHILADELPHIA—Gimbel Bros.; Miss A. Guggenheim, umbrellas; H. D. McGregor, carpets; Broadway and 32d.
PITTSBURGH—McCreery & Co.; G. C. Brockoway, furniture; 214 Church.
RICHMOND—Wilkinson, Williams & Reed; C. C. Reed, linens, white goods; 258 Church; McAlpin.
SALT LAKE CITY—Golden Rule Syndicate; E. C. Sams, general mdse.; 354 4th Av.
SAN FRANCISCO—Grossman & White; A. White, coats, suits, costumes; Hotel Navarre.
SCRANTON—Clarke Bros.; A. Cameron, dry goods; 41 Union Square; Herald Square.
ST. LOUIS—Hargadine-McKittrick Dry Goods Co.; J. L. Selfridge, dress, wash goods; J. F. Gannon, representing; 72 Leonard.
ST. LOUIS—Addison Cloak Co.; Miss Esterre Breman, waists, dresses, Panama hats; 135 W. 26th.
ST. LOUIS—F. B. Hauck Cloth Co.; C. Hauck, woolens, tailors' trimmings; Flanders.
TOLEDO—Lion Dry Goods Co.; J. H. Hahn, housefurnishing goods; 214 Church.
WILLIAMSPORT, Penn.—Heyman Bros.; H. Heyman, jobs silk dresses; Room 1,910, 15 E. 26th.
WILLIAMSPORT—Thompson, Gibson Co.; E. E. Schleh, housfurn. goods; 315 4th Av.
WORCESTER—S. Seder & Bros.; I. E. Seder, waists, dresses; 200 5th Av.; Hoffman House.

Business Notices.

40 Cents per agate line each insertion. Count six words agate to a line.

BAZAR AND BARGAIN ARTICLES WANTED.

Desire hardware, ready-to-wear goods, hosiery, bazar articles, toys, novelties, household goods, kitchen ware, books, laces, ribbons, jewelry, notions, seconds and thirds of any class of goods. All goods offered must be suitable to sell from 5 to 50 cents on bargain counter. List your line immediately. Buyers in New York June 8 to 13 for big department of new store. Appointments will be made only for articles listed in response to this ad. All novelties, foreign and domestic, in odd lines and lots, dry goods, or any articles suitable for sales in permanent bargain department.
Y 337 Times Annex.

OPEN FOR LARGE QUANTITIES in either remnant, short or full pieces in silks or cotton piece goods from manufacturers; quantities no object; spot cash. B. F. LEVIS, RESIDENT BUYER, 15 East 26th St.

BUYER WANTED.

Wanted, a buyer of articles selling from 5 to 25 cents. Must be competent to buy or select for entire bargain department. Experience in buying for, managing, or selling to bargain departments, or five and ten cent stores preferred.
Box Y 336 Times Annex.

MEN'S CLOTHING — Silk lined Outing Coats and Trousers For Immed. Delivery. $8.50 Terms Regular.
H. Goodman, *Master Clothes Builder*, 715 Broadway, N. Y.

For "Jobs" —both kinds—read the Business Notices following "Arrival of Buyers"

40c. per agate line. Phone 1000 Bryant.

IMPORTS UP, EXPORTS DOWN

We Bought $27,000,000 More in April and Sold $37,000,000 Less.

WASHINGTON, June 5.—A decrease of more than $37,000,000 in the value of exports and an increase of more than $27,000,000 in the value of imports were the features of the comparison of April's foreign trade, compared with April, 1913, as announced today by the Department of Commerce.

Crude materials for use in manufacturing show an increase of $12,000,000 in imports and a decrease of $9,900,000 in exports.

Foodstuffs in crude condition and food animals show an increase of $4,400,000 in imports and a decrease of $6,680,000 in exports.

Foodstuffs partly or wholly manufactured show an increase of $6,800,000 in imports and a decrease of $6,500,000 in exports.

Manufactures for further use in manufacturing show a decrease of $1,900,000 in imports and a decrease of $5,100,000 in exports.

Manufactures ready for consumption show an increase of $5,100,000 in imports and a decrease of $8,000,000 in exports.

Miscellaneous articles show an increase of $390,000 in imports and a decrease of $500,000 in exports.

NEW INCORPORATIONS.

Special to The New York Times.

ALBANY, June 5.—Incorporated today:

Goldsmith & Co.; commission merchants; $300,000. Siegfried Auerbach, J. J. Franc, Benedict Weiss, 61 E. 11 St.

Binghamton Bridge Co., Binghamton; $100,000. A. L. Gilmore, A. H. and C. S. Mallory, Oswego.

Construction & Business Service Bureau, Albany; no par value capital. G. W. Holden, J. J. Donahue, F. M. Walton, 10 W. 65 St., N. Y. C.

William Hills, Jr., Inc.; commission agents; $20,000. E. C. Delfosse, F. F. and S. D. Shirk, 698 3 Av., Bklyn.

Fountain Supply Co.; soda water supplies; $5,000. F. C. Mahony, G. A. Salmon, D. F. Hopkins, 1,221 Garden St., Fordham.

Schenectady Building Co., Schenectady; $5,000. Frank, H. S., and H. A. Duprat.

Parkas Co.; advertising; $10,000. M. P. Rice, S. R. Ketcham, M. A. Parkas, 17 Battery Pl.

Rockaway Baking Co., Seaside, to take over Rackaway Baking Co.; $75,000. Charles Van Duzer, John Jamieson, C. A. Shilling, Rockaway Beach.

S. & L. Jeffrey, Inc.; realty; $20,000. Solomon Seigel, Lewis and Sydney Jeffrey, 424 W. 33 St.

Aunt Anne's Comfy Co., ladies' wearing apparel, $50,000. D. B. Sugaman, K. M. Goldsmith, L. D. Brandon, 80 Wall St.

Equities Realization Corpn., securities, $25,000. G. S. Shirk, R. S. Walcott, R. C. Brandt, 407 Wash. Ave.

Howard Beach Building Co., N. Y. C., $20,000. W. F. Miller, G. H. Lowerer, F. W. Kavanaugh, Waterford.

Schoenfeld Construction Co., $10,000. Esther and Phillip Schoenfeld, Lewis Pinats, 463 Halsey St., B'klyn.

Sampern Realty Corpn., $10,000. George Lambert, Jacob and Louis Weinberger, 5 Beekman St.

Slottman Realty Co., $5,000. Catherine Wigley, Helen and William Slottman, 99 S. 9. St., Bk'lyn.

Westmoreland Cooperative Dairy Co., Westmoreland, $10,000. F. S. Halsey, George Wetherell, G. W. Clinch.

Bell Features Corpn., films, cameras, $25,000. Sylvan Biscoff, Alma and J. D. Lipkins, 103 W. 114 St.

J. W. L. Realty Co., $10,000. Moe, David and J. L. Webelowsky, 225 Hart St., B'lyn.

Maag Gear Co., machinery, $50,000. Carl Klaiber, H. S. and A. T. Otto, 1,876 B'way.

Essie Construction Co., $10,000; Lewis Brown, Harry Schiff, Marcus Brown, 600 W. 116 St.

Pomona Construction Co., Queens, $5,000; Joseph and Josephine Sykora, Frank Woytisek, College Point.

Joseph H. Hawley & Co., buttons, $20,000; Susan Hurley, Frederick Schwarzenbach, J. H. Hawley, 11 W. 25 St.

Capital Increases—Mayfield Construction Co., N. Y., $120,000 to $210,000; Perfumes Reivers, N. Y., $100,000 to $150,000; Simson & Frey, N. Y., $10,000 to $20,000; P. & S. Aseptic Mfg. Corpn., N. Y., $25,000 to $100,000; Lenox Trunk Co., N. Y., $2,000 to $2,500.

Capital Reductions—N. Y., Buffalo & Great Lakes Transportation Co., N. Y., $250,000 to $58,700; Pythian Building & Improvement Co., Jamestown, $10,000 to $2,000.

Voluntary Dissolutions—Westchester Paper Co., Bronx; J. E. Bender Co., N. Y.; Empire Panel & Veneer Co., Buffalo; Thomas B. Jeffery Co., N. Y.; Cutting Furniture Co., Buffalo; Carthage Milk & Cream Co., Carthage; Burr Stores Co., N. Y.

New Jersey Charters.

Special to The New York Times.

TRENTON, June 5.—Charters filed today:

Sylvan Lake Park Realty Co., Trenton, $25,000. Morris Rudner, Sigmund Zeigler, Trenton; Louis Chermack, Burlington.

Consolidated Amusement Co., Camden, $500,000. W. H. Carpenter, W. H. Parrott, Camden; W. B. McCallum, Collingswood.

Steel's Old Vienna, Camden, $20,000. F. R. Hanzell, G. H. B. Martin, J. A. MacPeak, Camden.

Dundee Soap Works, Orange, $50,000. Chas. Pappertiz, E. H. Osterhans, N. Y.; Geo. W. Perry, Orange.

Domestic Utilities Co., Maplewood, house utilities, $200,000. F. J. Parsons, J. C. O'Brien, A. O. T. Muir, Maplewood.

Delaware Charters.

Special to The New York Times.

DOVER, June 5.—Charters filed to-day:

Mutual Co-operative Corp'n, co-operative coupons, premiums, &c., $1,000,000; C. B. Bishop, C. J. Jacobs, H. W. Davis, all of Wilmington, Del.

Brodie Hydraulic Concrete Block Co., N. Y., $100,000; F. B. Knowlton, S. V. Dowling, John McLaren.

Mexican Realty Corp'n, N. Y., real estate for development, $100,000; F. B. Knowlton, S. V. Dowling John McLaren, N. Y.

LATEST CUSTOMS RULINGS.

Beltings Dutiable as Wool, Though Mostly of Cotton.

It was decided yesterday by the Board of United States General Appraisers that beltings in chief value of cotton, but containing a small part of wool in the make-up, are properly dutiable under the wool schedule of the old tariff at the rate of 50 cents per pound and 60 per cent. ad valorem under Paragraph 383. G. W. Sheldon & Co., the importers, claimed the goods dutiable at 60 per cent. as cotton trimmings or beltings under Paragraph 349. Judge Brown holds that the provision in the wool schedule is controlling and covers everything in part of wool, even if of chief value cotton.

H. W. Wadleigh & Co. imported merchandise returned by the Appraiser as tanned calfskins, on which duty was taken at 15 per cent. ad valorem under Paragraph 451 of the old act. The goods were claimed to be rough leather, dutiable at only 5 per cent. under the same paragraph. The Collector's assessment was reversed.

M. Newsbaum, Tampa, claimed that an item of inland freight should not have been included in the dutiable value of merchandise. The papers in the case failed to disclose an appeal for reappraisement. Judge Waite says relief cannot be granted, as the law requires that duty shall not be assessed on less than the entered value.

FOREIGN TRADE OPPORTUNITIES

Further information may be obtained from the Bureau of Foreign and Domestic Commerce, Washington, D. C., and at the branch offices, 315 Custom House, by giving the number of the item referred to:

13,172. PNEUMATIC TRANSMISSION EQUIPMENT FOR PAINT FACTORY.—A foreign firm desires to correspond with Am. mfrs. of pneumatic transmission equipment suitable for a paint and color factory.

13,173. CHILDREN'S AND MISSES' GARMENTS.—A business firm in a European country desires catalogues and prices from Am. mfrs. of such goods, materials to be washable.

13,174. FOODSTUFFS, PHARMACEUTICAL PRODUCTS, AND DRUGS.—A resident abroad, who visits all the firms dealing in foodstuffs, pharmaceutical products, and drugs, would be pleased to receive orders from Am. firms handling these lines, with a view to acting as their representative.

13,175. UNDERWEAR, STOCKINGS, AND SOCKS.—A European firm desires catalogues and prices from Am. mfrs. of these articles for men, women, and children.

13,176. BOTTLES AND CORKS.—The Consulate General at Cairo, Egypt, reports that the Dept. of Public Health, Cairo, has called for tenders for 100,000 bottles and 100,000 corks, in accordance with specifications and sample which he has forwarded.

13,177. COTTON FLEECY UNDERWEAR.—A business firm in the United Kingdom desires to get in touch with Am. mfrs. of cotton fleecy underwear, with a view to obtaining an agency. This firm desires a reply as soon as possible, as it expects to do a large business in this line of goods. Offers must be accompanied by a sample garment, and manufacturers should state whether they will allow the firm to sell in its own name or invoice themselves, reserving a commission for the firm.

13,178. ELECTRIC CRANE.—In about two months some harbor improvements in a district will be completed and the Gov. proposes to erect an electric crane for handling cargoes. No details are available, but the installation will probably be made by the contractors in charge of the improvements.

13,179. DREDGE.—An American Consul reports that the purchase of a dredge is being considered by a committee in his district, and the committee is now examining several bids. Should these bids be rejected, further tenders will be called for, in which foreign mfrs. would be allowed to compete.

13,180. MANGROVE BARK.—An exporter at Lourenco Marques, Portuguese East Africa, has 100 tons of mangrove bark, and he desires offers from the U. S. for the purchase of all or part of this product. This is an excellent opportunity to purchase this material direct without the intervention of European middlemen.

JUDGMENTS.

These judgments were filed yesterday in New York County, the first name being that of the debtor:

Brunner, Jane L.—J. Gallagher, $2,844.
Bosca, Ernest E.—N. Y. French Range Co., $107.
Bellevney, Jose—G. M. Boutross, $215.
Bucans, Herman—J. M. Maris Co., $105.
Barr, Isaac—Isaac Lewis & Sons, Inc., $100.
Breen, Matthew P., Jr.—M. Raymond, $196.
Corbin, John R.—W. G. Phillips, $216.
Collier, Lewis R.—Richmond Radiator Co., $146.
Comyn, Felix—West Side Bank, $822.
Cavanagh, Alice J.—H. D. McGrane, $116.
De Fago, James—Norfolk Lumber Co., $342.
Egan, Patrick B.—Westchester Electric R. R. Co., $122.
Eichwald, Gus—Isaac Lewis & Sons, Inc., $104.
Friedman, Sam—I. Gold et al., $347.
Freiman, Joseph—C. Kalb, $102.
Flynn, Joseph P.—James Curran Mfg. Co., $108.
Feldman, Edw. D.—L. Gebhardt, $310.
Goldman, Samuel—M. Schrenkeiser, Jr., costs, $113.
Gallagher, Jane—W. H. Ely et al., costs, $112.
Griffin, Michael J.—George Ringler & Co., $239.
Grogan, Margaret—J. Coughlin, $144.
Garby, Chas. E. and Ella B.—J. J. Mandeville, $683.
Grimley, Edw. A.—W. E. Cuff, $124.
Goldstein, Jacob—William J. Howe Co., $175.
Green, Lansdale B.—H. P. Hall, $222.
Halprin, Benjamin and Nathan—A. Halprin, $178.
Hannerty, James J.—Jefferson Bank, $4,668.
Heslin, Joseph J.—Sulzberger & Sons Co., $183.
Haggerty, Jeremiah—J. Goldberg, Sons & Co., costs, $121.
Hoes, Wm. M., pub., adm., &c.—B. Zumpetta, $254.
Howard, Sue A.—J. W. Springer, $102.
Irwin, Richard T.—Blue & Queripel Co., Inc., $175.
Ironson, William—M. Hein, $192.
Jockel, Frederick W.—Thedford Eltz Coal Co., $171.
Judd, Wm. J.—L. A. Burke, $242.
Kelley, Catherine—D. F. Kellogg et al., $523.

Kirchhofer, William—F. N. Du Bois et al., $134.
Komer, Max, Esther Redner, or Ester Redner—I. Landau, $495.
Kerr, Chester M.—E. C. Kerr, $1,180.
Lake, Wm. B.—Henry Steers Sand & Gravel Co., Inc., $349.
Lupinek, Bohmil—A. Klepsa, $1,186.
Meagher, Joseph P.—F. Wenneis, $152.
Moriarty, John, and William Horan—J. E. Murphy, $2,799.
Margolies, Edward—Weiss & Katz, $178.
Same—Same, $539.
Molinari, Michael F.—Atlas Paint Co., $239.
McHugh, James—John Burk Importing Co., $103.
Mincer, Jacob L.—Morrison & Mashkowitz, $195.
Morris, Louis H.—C. G. Gunther's Sons, $214.
Nadler, Bernard—David Mayer Brewing Co., $390.
O'Brien, James and Mary—B. W. Fenn, $1,629.
Nicolopoulos, John—G. & G. Provision Co., $178.
Posner, Edwin—M. S. Hoffman, $156.
Parker, Harold—W. E. Savage, $1,297.
Janzi, John—M. F. McGunnigle, $292.
Palmer, William L.—E. Palmer, costs, $174.
Powers, James—W. Reinhart, $139.
Pembrook, Theodore K.—C. La Rue, $169.
Potter, Emily C.—Campbell Studios, $469.
Pfister, George, and Marie Schropp—E. Wittemberger et al., $267.
Powell, Clarence—W. H. Lane, $161.
Rosenberg, Rachel—Rubsam & Horrmann Brewing Co., $831.
Rosenbaum, Morris—M. B. Menaker, $494.
Reich, Max—Jacob Katz & Sons, Inc., $166.
Rubin, Jacob—Defiance Button Machine Co., $101.
Richman, Daniel W.—J. Margolies, $218.
Rosenhain, Morris—Maronsek & Co., $115.
Sitomer, Abrum G.—J. E. Dunn, $324.
Stover, Conrad—M. Winter et al., $141.
Silverman, Max—I. Radon, $139.
Sackman, Charles—Quaker Oats Co., $177.
Stewart, George W.—United Merchants' Realty and Improvement Co., costs, $103.
Spahn, Marion—J. Natelson, $2,197.
Taubenfeld, Nathan—H. Heyemann, $200.
Thomson, Joseph B.—Herman Vossnack, Jr., Inc., $278.
Withycomb, Robert W.—W. A. Pinto, $278.
Whipper, Leigh—A. Korenblum, $112.
Wolf, Israel I.—W. Goodman, $184.
Wagner, William O.—Simon Batt & Co., $164.
White, Joseph—Ehrman Manufacturing Co., $170.
City of New York—F. S. Williamson, $18,109.
Same—Broadway Trust Co., $16,232.
Charles Brogan, Inc.—Thedford-Eltz Coal Co., $1,061.
City of New York—Larrence, Son & Gerrish, Inc., $4,662.
Eastern Steam Laundry Co.—S. Singer, $1,211.
H. H. Walker, Inc.—D. P. Hays et al., $339.
Hennebique Construction Co.—H. Trysell, $150.
Higrade Body Building Co., Inc.—Peter A. Frasse & Co., Inc., $251.
James F. McElvaney Contracting Co.—Broadway Trust Co., $113.
L. E. B. Sales Co., Duysters Press, and Mathilde Duysters—W. G. Phillips, $517.
Manhattan Slide Co.—J. Goldberg, $601.
National Surety Co.—L. Ettlinger, $2,302.
National Live Fish Co.—J. Connor, $1,043.
Pressure Lighting Co.—C. De P. Field et al., $733.
Rickert-Finlay Realty Co.—Illinois Surety Co., $136.
Same—Same, $296.
Same—Same, $4,118.
Schneider Co., Inc.—City of New York, $264.
Sanitary Water Still Co.—F. Hasbrouck, $1,815.
Temple Co., Inc.—L. Mayer, $1,373.

Bronx County.

Byrnes, Horace D.—Title Guarantee and Trust Co., $189.
Damico, Guiseppe—G. Vaina, $222.
Garrett, William T.—E. A. Diller, $635.
Goldberg, Yetta—Tirrill Gas Machine Lighting Co., $238.
Kramer, Bertha—L. Ebling, $1,076.
Kiel, Caroline—S. Litvin, $129.
Mitchell, Katherine F.—Title Guarantee and Trust Co., $196.
Nadler, Bernard; David Mayer Brewing Co., $390.
Reisler, Nathan; Merchants and Mechanics Bank, $677.
Solomon, Irving, and Joseph Solomon—H. H. Strauss, $274.
Titus, Alice—J. Shipp, $343.
Welleder, Anton—S. Mohr, $2,578.
67th Street Amusement Co.—M. E. Chieffo, $379.

The judgment printed on Thursday, June 4, reading: "Uris, Harris H., Adolf Hirshfield, and Emanuel M. Krulewitch, S. E. Techt, $14,687.64," should have read: "Uris, Harris H., Adolf Hirshfield, and Emanuel M. Krulewitch, as executors and trustees—S. E. Techt, $11,687.64."

SATISFIED JUDGMENTS.

The first name is that of the debtor, the second that of the creditor and date when that judgment was filed:

Adia, G. Pierce Co.—M. Cummings, May 23, 1914, $7,500.
Cambridge Construction Co. and Adolf Hirshfeld—American Clothes Dryer Co., Oct. 4, 1913, $232.
Interborough Rapid Transit Co.—D. W. Dwyer, Jan. 15, 1914, $1,040.
Lemme, Maria G.—Illinois Surety Co., Feb. 24, 1911, $119.
Marshall Chemical Co., Inc.—W. F. Hamblen, March 27, 1914, $581.
Mitchell, George W.—William H. Bingham Plumbing and Contracting Co., Nov. 20, 1907, $153.
Same—Morkenfield Construction Co., Nov. 25, 1907, $283.
Northwestern Lithographing Co.—Eastern Brewing Co., April 29, 1914, $112.
National Surety Co. and Martin Black—People, &c., Feb. 27, 1914, $1,000.
New York Railways Co.—J. D. Coughey, March 23, 1914, $145.
Rice, Joseph T., Coleman King, John Ganey, Michael King—Blaw Collapsible Steel Centring Co., May 13, 1911, $6,576.
Same—Same, July 22, 1912, $118.
Same—Same, May 16, 1914, $136.
Ruby Feature Film Co.—Exhibitors' Times, Inc., June 1, 1914, $127.
Schwartz, Abraham—I. Hall et al., Oct. 31, 1907, $214.
Trebart, Henry L. F.—Bowler, Holmes & Hecker, March 25, 1914, $217.
Weissman Co.—J. Dear, May 1, 1914, $134.
Watkins, Edward W. E.—F. K. Trowbridge, May 23, 1907, $303.
Press Publishing Co.—General Accident, Fire and Life Assurance Corporation of Perth, Scotland, Limited, Dec. 12, 1912, (reversed,) $115.
Youngman, William L.—North Electric Co., Feb. 5, 1913, (reversed,) $261.
Knapp, Clyde D.—E. Tantz et al., May 6, 1914, (canceled,) $325.

In Bronx County.

Di Cristofore, Angelo; W. W. Farley, May 15, 1914, $1,820.

DIVIDENDS.

NOTICE IS HEREBY GIVEN that the Board of Directors of this Company at a meeting held on Friday, the 15th day of May, 1914, declared the regular quarterly dividend of three (3%) per cent., and that a distribution of the accumulative proceeds from the operation of the mines, equal to three (3%) per cent. of the outstanding capital stock of the company, be also paid, making a total of six (6%) per cent., payable on the first day of July, 1914, to stockholders of record at the close of business on the 18th day of June, 1914. The Transfer Books of the Company will not be closed.
McKINLEY-DARRAGH-SAVAGE MINES OF COBALT, LIMITED.
HARPER SIBLEY, Treasurer.
Dated at Toronto, Ont., May 15th, 1914.

THE J. G. WHITE MANAGEMENT CORPORATION,
43 Exchange Place, New York,
MANAGERS
THE MANILA ELECTRIC RAILROAD AND LIGHTING CORPORATION.
The Board of Directors of the Manila Electric Railroad and Lighting Corporation has declared a regular quarterly dividend of ONE and THREE-QUARTERS PER CENT. (1¾%) on the Capital Stock of the Corporation, payable Wednesday, July 1st, 1914, to stockholders of record at the close of business on Thursday, June 18th, 1914.
(Signed) T. W. MOFFAT, Secretary.

SULZBERGER & SONS COMPANY
Preferred Stock Dividend.
The Board of Directors of Sulzberger & Sons Company has declared a quarterly dividend of one and three-quarters per cent. (1¾%) on its preferred stock, payable July 1, 1914, to the preferred stockholders of record at 3 o'clock P. M. on Monday, June 15, 1914. Checks will be mailed. The transfer books of the Company will be closed at 3 o'clock P. M. on Monday, June 15, 1914, and reopened at 10 o'clock A. M. on Wednesday, July 1, 1914.
Dated New York, June 5, 1914.
NATHAN GRABENHEIMER, Secretary.

Hendee Manufacturing Company,
Springfield, Massachusetts, May 28, 1914.
PREFERRED CAPITAL STOCK DIVIDEND NO. 3.
A dividend of one and three-quarters (1¾) per cent. on the preferred stock of this Company has this day been declared, payable Wednesday, July 1, 1914, to stockholders of record at the close of business Saturday, June 20, 1914.
Checks will be mailed by the Union Trust Company of Springfield, Massachusetts.
F. J. WESCHLER, Treasurer.

HOMESTAKE MINING COMPANY.
June 2nd, 1914.
DIVIDEND NO. 475.
The Board of Directors has to-day declared a monthly dividend of Sixty-Five (65) cents per share, payable June 25th, 1914, to stockholders of record at the close of business June 20th, 1914. Checks will be mailed by Columbia-Knickerbocker Trust Company, Dividend Disbursing Agent.
FRED CLARK, Secretary.

Franklin Trust Company.
June 3, 1914.
A dividend of six per cent. (6%) has been declared upon the Capital Stock of this Company, payable June 30, 1914, to stockholders of record June 29, 1914.
CLINTON W. LUDLUM, Secretary.

AMERICAN BANK NOTE COMPANY.
A dividend of one and one-half per cent. on the Preferred Stock for the quarter ending June 30th, 1914, has been declared payable July 1st, 1914, to holders of record at the close of business June 15th, 1914. The Stock Transfer Books will not be closed.
GEO. H. DANFORTH, Secretary.
New York, June 24, 1914.

AUCTION SALES.

STOCKS AND BONDS.

ANDREW J. McCORMACK, Auctioneer.
REGULAR AUCTION SALE OF STOCKS AND BONDS
BY ADRIAN H. MULLER & SON,
OFFICE NO. 55 WILLIAM ST.,
WEDNESDAY, JUNE 10TH, 1914,
at 12:30 o'clock, at the
EXCHANGE SALESROOM,
NOS. 14 AND 16 VESEY STREET.
BY ORDER OF EXECUTORS.
1 share Brooklyn Academy of Music.
85 shs. Manufacturers' National Bank of B'klyn.
50 shs. Lawyers Title Insurance & Trust Co.
50 shs. Mortgage Bond Company.
50 shs. Market & Fulton Natl. Bank.
100 shs. Delaware, Lack. & Western Coal Co.
FOR ACCT. OF WHOM IT MAY CONCERN.
200 shs. Atlantic, Gulf & West Indies Steamship Lines Prefd.
100 shs. do. do. common.
100 shs. J. Spencer Turner Prefd.
$10,000 10th & 23d Street Ferry Co. 5 p. c. Bonds.
125 shs. E. I. du Pont de Nemours Powder Co. common.
100 shs. Steel Package Co. Prefd.
1,000 shs. Steel Package Co. common Trust Ctfs.
$10,000 Tennessee Railway Co. 1st Mtge. 5 p. c. 30-year Gold Bds. Trust Co. Ctfs. of Deposit.
$17,000 Consumers' Albany Brewing Co. 5 p. c. Mtge. Gold Bds., due Jany., 1925, all unpaid coupons attached.
20 shs. Flushing National Bank, N. Y.
$4,500 Phoenix Refining Co. 6 p. c. Gold Deb. Bds., due Decr., 1918.
151 shs. Regal Oil & Gas Co.
80 shs. Blake & Knowles Steam Pump Works Prefd.
$24,000 Jamaica Estates 6 p. c. Mtge. Gold Bonds Regstd., due Sept., 1917.
50 shs. Brooklyn Fire Brick Works.
100 shs. Steel Package Co. Prefd.
$4,000 Baltimore & Harrisburg R. R. Western Ext. 1st Mtge. 5s, 1938.
600 shs. Art Metal Construction Co.
5 shs. Florence W. McCarthy prefd.

PROPOSALS.

SEALED BIDS WILL BE RECEIVED BY the Board of Water Supply, at its offices, twenty-second floor, Municipal Building, Park Row, Centre and Chambers Streets, New York City, until 11 A. M. on Tuesday, June 23, 1914, for Contract 76, for the construction of Ashokan Bridge, a reinforced concrete structure forming part of the highway system around Ashokan Reservoir, and consisting of 15 arches, each having a span of 67 feet 6 inches and a rise of 11 feet 4 inches. The bridge will be about 1,120 feet long, and will have a roadway 22 feet wide. The foundations, abutments, and lower portions of the piers are not included in this contract. There will be about 6,400 feet of 3-duct to 12-duct electric conduit. The work is located near Ashokan, in the Town of Olive, Ulster County, New York, about 14 miles west of the City of Kingston.
At the above place and time the bids will be publicly opened and read. Pamphlets containing information for bidders and contract drawings can be obtained at the above address, at the office of the Secretary, by depositing the sum of ten dollars ($10) in cash or its equivalent for each pamphlet. For further particulars apply to the office of the Principal Assistant Engineer at the above address.
CHARLES STRAUSS, President.
CHARLES N. CHADWICK.
JOHN F. GALVIN.
Commissioners of the Board of Water Supply.
W. BRUCE COBB, Secretary.

GOVERNORS ISLAND, N. Y. H., June 4, 1914.—Sealed proposals, in triplicate, for rewiring and furnishing new electrical fixtures in various buildings on Governors Island, will be received here until 10:30 A. M., June 16, 1914. Information furnished on application to Department Quartermaster.

PROPOSALS.

SEALED PROPOSALS WILL BE RECEIVED at the Office of the Lighthouse Inspector, Tompkinsville, N. Y., until 3 o'clock P. M. June 17, 1914, and then opened, for furnishing and delivering to tidewater, New York Harbor, ten 12-foot Carvel built boats and five 14-foot Carvel built centreboard boats. Blank proposals and particulars may be obtained by addressing the Lighthouse Inspector, Tompkinsville, N. Y.

SEALED PROPOSALS WILL BE RECEIVED at the Office of the Lighthouse Inspector, Tompkinsville, N. Y., until 3 o'clock P. M. June 17, 1914, and then opened, for furnishing and delivering to tidewater, New York Harbor, one acetylene and bell buoy body, Type D. Blank proposals and particulars may be obtained by addressing the Lighthouse Inspector, Tompkinsville, N. Y.

U. S. ENGINEER OFFICE, NEWPORT, R. I., June 1, 1914.—Sealed proposals for dredging in Providence River and Harbor, R. I., will be received at the U. S. Engineer Sub-Office, Federal Building, Providence, R. I., until 12 o'clock noon, June 30, 1914, and then publicly opened. Information on application. JOHN MILLIS, Col., Engrs.

Vacation Time

While you are on your vacation events may occur of the utmost importance to yourself, your family or your friends, and the local papers either report them incompletely or else not at all. For your own sake, order The New York Times sent to you every single day. At your order it will be mailed to any point in the country—daily for 50c per month; daily and Sunday for 75c per month.

ORDER BEFORE YOU GO!!!

Municipal Bonds
Yielding from 4% to 5%
Railroad Bonds
Yielding from 4½% to 5½%
Public Utility Bonds
Yielding from 5% to 6%
A.B.Leach&Co.
Investment Securities
149 Broadway, New York
Chicago Philadelphia Buffalo
Boston London, Eng. Baltimore

Harris, Forbes & Co
Pine Street, Corner William
NEW YORK
deal in high grade municipal, railroad and public utility
Bonds for Investment
Harris Trust and Savings Bank
Bond Department
Chicago
N. W. Harris & Company
Incorporated
Boston

BUFFALO & SUSQ. R. R. CORP.
Securities
(New Company)
Bought—Sold—Quoted
Gilbert Eliott & Co
Miscellaneous Securities.
27 Pine St., N. Y. Tel. John 6210

Riker - Hegeman
We have embodied our views on this issue in a circular which we will be pleased to furnish upon application.
BAMBERGER, LOEB & CO.
25 BROAD ST. 'Phone 5500-5501 Broad, N. Y.
Specialists in all Tobacco and Standard Oil Issues.

STANDARD OIL
For Close
MARKET
Telephone Broad 6268
F. S. Smithers & Co.
44 Exchange Pl. New York

WANTED
STANDARD OIL
Old Stock Subs. "en bloc"
Hallowell & Henry
52 Beaver St., N. Y. Tel. 4995 Broad.

Public Utility Investments
Redmond & Co.
33 Pine St.—New York

Standard Oil Securities
Bought—Sold—Quoted
E. BUNGE & CO.
44 Broad St. Phone 6951-6 Broad.

E. & C. Randolph
Members New York Stock Exchange.
111 Broadway, New York.
Bond and Open Market Securities Department
T. F. SHIELDS, Mgr.
Dealers in Investment and Other Securities of the United States, Canada, and Mexico.

Wm. A. Read & Co.
New York
Chicago Philadelphia Boston London

"CHILE" Copper Convertible
7% Bonds
Solar Refining
CHAS. GOLD, 25 Broad St., N. Y.
Tel. Broad—3178.

Ford, Bacon & Davis
Engineers
115 BROADWAY, NEW YORK
NEW ORLEANS SAN FRANCISCO

6% Mortgages
GUARANTEED TAX-EXEMPT
ON IMPROVED NEW YORK CITY
REAL ESTATE.
KINGS COUNTY MORTGAGE CO.,
195 Montague St., Brooklyn, N. Y.

THE NATIONAL BANK OF COMMERCE OF BOSTON, located at Boston, in the State of Massachusetts, is closing its affairs. All noteholders and other creditors of the Association are therefore hereby notified to present the notes and other claims for payment.
W. R. WHITTEMORE, Cashier.
Dated May 28, 1914.

NOTICE IS HEREBY GIVEN THAT THE undersigned has made application for the renewal of Certificate No. 6655 for 1 share of stock of The Northern Central Railway Company, issued to Anna M. Runkle and dated the 1st day of January, 1907, the same having been lost or destroyed.
ANNA M. RUNKLE,
M. HELENA KRITER.

FINANCIAL MARKETS

Stocks Extremely Dull—Bankers Arrange Large Gold Exports—Some Trade Improvement.

The prospect of further large shipments of gold to Europe next week, in addition to another $2,000,000 engaged yesterday, was a more interesting development than anything which happened on the Stock Exchange yesterday. There trading fell back into dullness almost as great as that which descended on the market ten days ago, the total for the session being less than half of that of the previous day. On relatively inactive issues there were some changes of substantial importance but the net change in the general level of the more active stocks was negligible. The change, such as it was, fell on the side of declines, but so small a movement could hardly be regarded as having any significance, particularly as it followed two days of recovery.

Yesterday's gold engagement and the preparations which were started for still larger additions to the gold export movement next week were brought about by another rise in foreign exchange rates which carried demand sterling to a figure which overtopped the high point of the movement that culminated ten days ago. The gold now being taken is to go to Paris, and as matters now stand a further rise in exchange would be necessary to bring about any free movement of gold to London, but shipments to that point are still regarded by bankers as very likely. The Bank of France is not now under any necessity to offer inducements to attract gold, for it is moving thither as a natural result of the very high prevailing exchange rates. The Bank of England has proceeded under the necessity of shortly strengthening its gold reserve against which large drafts have been made during recent months, but that institution does not appear inclined to offer the inducement of a higher bid for American coin. Some of our bankers interpret this as an indication that the Bank of England feels confident of gaining gold before long and prefers to get it without raising its standing bid for the metal. Cable transfers have again been brought to cover previous short sales of demand exchange, and this fact was contributing yesterday to the great strength which the foreign exchange market displayed.

The current supply of bills against exports is light, but a large amount of grain bills have already been sold for delivery during July and in later months. Some bankers are inclined to look for an easier exchange position after the turn of the half year and this, of course, affects the price which is being bid for these bills now being sold for future delivery, but at the same time grain exporters who are selling bills against anticipated shipments are realizing unusually good prices because of the extraordinarily high level at which exchange now stands. They are the highest in nearly a dozen years and until a substantial change in the exchange position is brought about through an ending of the European gold demand, or through the appearance of a heavy supply of export bills, New York bankers are prepared to see a continuation of the gold outflow, the forces lately counted on to bring about a cessation of the gold export movement not having proved effective. It was being estimated yesterday that at least $5,000,000 in coin would be shipped out by Tuesday's steamer.

The placing of several fairly large orders for railroad equipment, and the prospect of a large rail order from the Pennsylvania Railroad were made the subject of a good deal of favorable comment. The orders now being placed are much below normal but their appearance gives legitimate ground for encouragement. A hopeful note is struck in the weekly trade reviews, which report improvement in sentiment as well as some expansion in the actual volume of trading.

MONEY AND EXCHANGE.

	High.	Low.	Last.	Ren'l
On call	1¾	1½	1¾	1¾
A year ago	3	2½	2½	2½
Since Jan. 1	10	1½	..	..
Same period 1913	7	2	..	..

	60 Days.	4 Mos.	6 Mos.
On time	2½	3	3@3¼
Commercial paper—	3@4 Mos.	6 Mos.	
Highest grade names	3¼@3½	3½@3¾	
Other well known names	3½@3¾	3¾@4	

	Exchanges.	Balances.
Clearings	$273,549,780	$13,032,711
Sub-Treasury credit balance	......	85,189
Banks lose this week	......	6,090,000

Rates Abroad.

	Discount.	Money.	Check on London.
London	2 11-16@2¾	2@2¼	....
Paris	2⅝	..	25f 18
Berlin	2⅝	2@2½	20m 50

FOREIGN EXCHANGE.

The range for demand sterling was:

	High.	Low.	Last.
Yesterday	$4.8880	$4.8870	$4.8880
A year ago	4.8690	4.8665	4.8670
Since Jan. 1	4.8880	4.8535	....
Same period 1913	4.8790	4.8570	....

Foreign exchange closing rates were:

	Demand.	Cable.
London	$4.8880	$4.8925
Paris	5.15—1-16	5.14⅜—1-32
Berlin	95⅝	95 7-16
Switzerland	5.15⅝—1-16	5.15—1-16
Holland	40.27	40.31
Belgium	5.18¾—1-32	5.18⅛—3-32

Bankers' Time Bills.

	60 Days.	90 Days.
London	$4.86	$4.85
Paris	5.18⅛+1-16	5.19⅜+1-16
Berlin	94⅞	94¾

Bankers' Commercial Bills.

	60 Days.	90 Days.
London	$4.8575	$4.8475
Paris	5.18⅛—1-16	5.19⅜—1-16
Berlin	94⅝	94½
Amsterdam	40.05	39.95

Domestic Rates.

Rates on New York were:

	Prem.		Prem.
Chicago	15c	San Francisco	30c
St. Louis	5c	Montreal	Par
Boston	Par	St. Paul	50c

BAR SILVER QUOTATIONS.

London, 25⅝d. per ounce, off 3-16d.; New York, 56⅛c., off ⅝c.

MINING STOCK QUOTATIONS.

SAN FRANCISCO.

Alta	.08	Kentucky Con	.01
Alpha Con	.01	Mexican	.38
Andes	.02	Occidental Con	.70
Belcher	.29	Ophir	.18
Best & Belcher	.04	Overman	.24
Caledonia	.45	Potosi	.01
Con. Cal. & Va.	.06	Savage	.05
Con. Imperial	.01	Seg. Belcher	.06
Crown Point	.23	Sierra Nevada	.14
Hale & Norcross	.04	Union Con	.09
TONOPAH.		Comb. Fraction	.06
Belmont	7.20	D'field Daisy	.04
Jim Butler	.15	D'field Bl. B.	.03
McNamara	.03	Florence	.50
Midway	.28	G'field Con. M.	1.40
Mizpah Exten	.28	Goldfield Merger	.12
North Star	.32	Jumbo Exten	.24
Rescue Eula	.13	Lone Star	.01
Tonopah Exten	2.75	Silver Pick	.04
Tonopah Merger	.29	Vernal	.04
West End	.88	Nevada Hills	.33
GOLDFIELD.		Round Mountain	.33
Atlanta	.13	MANHATTAN.	
Booth	.05	Manhattan Con	.03
C. O. D.	.03		

COLORADO.

	Bid.	Asked.		Bid.	Asked.
Dr. J'pot.	5¾	6¼	Jackpot	5	6
Elkton	42½	42⅞	McKinney	47½	48
El Paso	149	200	Old Gold	1	2
Findlay	..	2	Portland	110	110¾
Gold Dol.	2½	4	Vindicator	85	90
Isabella	10½	10⅞	R. B. H.	..	5½

TOPICS IN WALL STREET.

Wall Street Sidewalk Cleared.

The handsome new building now in course of erection for J. P. Morgan & Co. at Wall and Broad Streets has been finished so far as the exterior is concerned, and it will be possible today to get a good idea of how it will look when it is completed. The dark tunnel built around the two street sides of the building to protect persons from falling stone was being removed last night, and today an unsightly structure which most persons preferred to walk around rather than through will be eliminated.

Some Indifferent Noteholders.

Most of the holders of Missouri Pacific notes of 1914 took an interest in them as their maturity drew near, but it is evident that some of the owners never let the matter interfere with their peace of mind. Of the holders of about $4,750,000 worth of notes who could not be persuaded to accept an extended note a majority were on hand to get their cash, the morning after plans had been made to buy up the outstanding securities. On the other hand, owners of $1,000,000 worth of the notes which are no longer drawing interest have not presented them for payment or offered them under the extended time for deposits, which ended yesterday. From time to time these notes will drift in to be cashed. There are many persons who are so prosperous they cannot recall what investments they have, and yet they do not employ secretaries.

Rock Island Agreement Coming.

Although it seemed at one time as though the stockholders and bondholders interested in the reorganization plans of the Rock Island were working at cross purposes, there is now an excellent prospect for an early agreement between the two protective committees on the terms governing the provision of new capital. The committees held a joint conference yesterday, at which it is understood the original plan submitted by the Phelps, Dodge interests was amended in some respects to suit the bondholders. Other changes asked were taken under advisement. It will not be surprising if the differences still existing on the matter of assessment are settled in a week.

Aid for Producer and Consumer.

The decision of the Adams Express Company to act as agent between the producer and consumer of food products would seem to indicate that the movement inaugurated more than a year ago has met with sufficient success to make it worth imitating. Wells Fargo & Co. entered the field first and the other companies intimated at the time that they would hold off until they saw what happened. Although a second company has taken up the work, express men say that a great deal of experimenting must be done before it can be said that results are entirely satisfactory. There is no difficulty about placing orders among buyers. Wells Fargo & Co. have been forced to proceed with much caution lest they should be swamped with requests for produce that they could not handle. The trouble lies with the producer, chiefly because there is no standard which the average farmer lives up to in preparing his goods for market. An order for a barrel of large apples has frequently brought a barrel of assorted sizes, to put it mildly. But the express agents in agricultural districts have been stimulated in the work of bringing the producing and consuming public closer together, and efforts along educational lines have brought many improvements in the preparation of foodstuffs for the city.

Some Selling by London.

Arbitrage brokers were fairly busy in the first half hour of business yesterday handling selling orders from abroad. Paris was reported as a seller of securities in London on a large scale before our market opened, and unsettlement induced by this distribution appeared to be reflected in London orders here. Transactions for foreign account involved about 10,000 shares, nearly all on the selling side.

More Copper Than Last Year.

An influence in causing certain copper mining concerns to put a check on production in the last few weeks is displayed in figures showing aggregate output of the major companies of the country in April. The records of thirty-five producers, as prepared by Dow, Jones & Co., show an increase in the outturn of copper to the extent of 11,425,725 pounds for the month over the same period last year, while in March the excess was still greater. These companies produced 448,423,784 pounds in the first four months of the year, a total of 38,059,890 pounds more than in the opening quarter of 1913.

PUBLIC UTILITY SECURITIES.

	Bid.	Asked.
American Light & Traction	336	341
American Light & Traction pf.	108	110
Adirondack Electric Power	12	13
Adirondack Electric Power pf.	42	45
*American Gas & Electric	81½	83
*American Gas & Electric pf.	46	48
American Power & Light	60	62
American Power & Light pf.	82½	84
American Public Utilities	47	50
American Public Utilities pf.	71	73
Am. W. W. & Electric	5⅝	6¼
Am. W. W. & Elec. partic. pf.	21½	22
Am. W. W. & Elec. 1st pf.	73¼	74¼
Appalachian Power Co.	4	6
Appalachian Power Co. pf.	15	20
Arizona Power Co.	5½	10
Arizona Power Co. pf.	32	40
Arizona Power 1st 6s, '33	81	87
Cities Service	86	87
Cities Service pf.	72	74
Colorado Power Co.	15	17
Colorado Power Co. pf.	85	90
Commonwealth P. R. & L.	59	61
Commonwealth P. R. & L. pf.	80½	82
Denver Gas & Elec. gen. 5s	91	93
Electric Bond & Share Co.	98½	100
Electric Bond deposit pf.	67	70
Empire District Electric 5s	..	78
Empire District Electric pf.	74	78
Federal Light & Traction	22	24
Federal Light & Traction pf.	70	73
Gas & Electric Securities	100	115
Gas & Electric Securities pf.	80	82
Gen. Gas & Electric	3	8
Gen. Gas & Electric pf.	55	65
Great Western P. 1st 5s, '46	79	82
Lincoln Gas & Electric	25	30
Mobile Electric 1st 5s, '46	87	90
Northern Ontario L. & P.	16	18
Northern Ontario L. & P. pf.	60	63
Northern States Power	19	20
Northern States Power pf.	77	78
Ozark Power & Water	30	35
Pacific Gas & Electric	40	41
Pacific Gas & Electric pf.	80	82
Republic Ry. & Light Co.	20	22
Republic Ry. & Light Co. pf.	73	75
Southern California Edison	79	81
Southern California Edison pf.	96	98
*Standard Gas & Electric	5	6½
*Standard Gas & Electric pf.	22	23
Tennessee Ry., L. & P.	13	14½
Tennessee Ry., L. & P. pf.	67½	69
United Light & Rys.	70	74
United Light & Rys. 1st pf.	74	76
United Light & Rys. 2d pf.	68	71
United Utilities Co.	20	25
United Utilities pf.	97½	101
Utah Securities	16¼	17¼
Western Power	19¼	20¾
Western Power pf.	68	69

*Par value $50.

METAL MARKET REPORTS.

At the Metal Exchange yesterday copper was unchanged. Tin was dull and easier at a decline of ½c.

Closing prices for copper and other metals were:

Copper—	Bid.	Asked.		Bid.	Asked.
June	13.40	13.90	Spelter	5.05	5.15
July	13.40	13.90	Lead	3.85	3.95
August	13.40	13.90	Antimony	7.25	7.37½
			Tin	30.25	30.55

Copper was weak in London yesterday, both spot and futures receding 5s. each to £61 12s. 6d. and £62 5s. Tin likewise showed a sagging price tendency, spot and futures being £2 lower, at £138 and £140 respectively. Spanish pig lead £19 10s., down 5s. Spelter £21 7s. 6d., unchanged. Cleveland warrants 51s. 4½d., unchanged.

OUTSIDE SECURITIES

Fair Volume of Trading, but, Except in a Few Instances, Prices Move Narrowly.

Transactions in the outside security market yesterday amounted to 71,746 shares of stock and $109,000 of bonds. The sales of stocks were divided as follows: Industrials, 4,890; oils, 3,469, and mining, 63,387. The range of prices in all issues in which transactions were reported was:

INDUSTRIALS.

Sales.		Open.	High.	Low.	Last.
400	Br.-Am. Tob.	22¼	22¼	22¼	22¼
300	B.-A. T., new	22⅝	22⅝	22⅝	22⅝
200	Houston Oil	18½	18⅝	18½	18⅝
475	Kelly S. T.	61	65	61	65
400	N. C. & S.pf.	97¼	97⅝	97¼	97⅝
285	Pueb. S. & R.	2⅜	2⅝	2¼	2⅝
250	Riker & Heg.	9½	9½	9⅜	9⅜
100	St. Gum, w.i.	6⅜	6⅜	6⅜	6⅜
410	U.C.S.C. of A.	88	†88	87¼	87⅝
20	U.C.S.C. of A. pf.	112½	112½	112½	112½
1,200	U. P. S. Cor.	5⅝	5⅝	5½	5½
150	U.S. L. & H.	5	5	4⅜	4⅜
20	U.S.L. & H.pf	28	28	28	28
600	Way. O. & G.	5¼	5⅜	5¼	5⅜
80	Wil. Overl'd.	76	76	75	75

STANDARD OIL SUBSIDIARIES.

Sales.		High.	Low.	Last.	Net Ch'ge.
1,500	Ang.-Am. Oil	17½	17¼	17½	+⅛
1	Atlantic Ref.	614	614	614	−1
85	Buckeye P. L.	142	141	141	+1
1	Cumb. P. L.	57	57	57	+1
10	Gal.-Sig. Oil	177	177	177	+½
105	Indiana P. L.	135	133	133	..
310	Ohio Oil	180¼	177½	180¼	+2
580	Pierce Oil	81	79	80	..
70	Prai. O. & G.	468	465	466	−3
125	So. Penn. Oil	298	293	295	−1
235	St. O. of Cal.	328	325	328	+2
38	St. O. of Ind.	501	500	501	+3
10	St. O. of Kan.	437	437	437	−8
5	St. O. of Ky.	280	280	280	+1
85	S. O. of N. J.	412	411	412	−1
250	S. O. of N. Y.	217½	215	217½	+1½
14	S. O. of Ohio	410	410	410	−10
10	Un. Tank L.	87½	87½	87½	−½
135	Vacuum Oil	229	225	225	−4

MISCELLANEOUS RIGHTS.

		Open.	High.	Low.	Last.
8,000	Con. Gas rts.	3⅝	3 13-16	3⅝	3 13-16
.....	Un. Pac. rts.	..	..	..	28⅜

MINING STOCKS.

		Open.	High.	Low.	Last.
2,500	*Atlanta	15	15	15	15
400	Boston Mon.	9½	9½	9⅜	9½
1,300	Braden Cop.	7⅞	7⅞	7⅝	7⅞
100	Bufalo Mines	1⅛	1⅛	1⅛	1⅛
8,500	*Can. Gold S.	9	9	8	8
1,100	*Carl. Cobalt	68	68	68	68
800	Con. Cop. M.	1⅜	1½	1⅜	1½
2,100	Con. Ari. S.	½	½	½	½
500	Crown Res.	1¼	1¼	1¼	1¼
1,000	*Dome Ext.	8	8	8	8
1,500	*Florence	52	52	50	50
800	Gold Hill	9-16	⅝	9-16	⅝
200	Gold. Con.	1 7-16	1 7-16	1 7-16	1 7-16
3,600	Gold. Merger	13½	13½	12½	12½
10	Greene-Can.	33⅛	33⅛	33⅛	33⅛
100	Iron Blos.	1 5-16	1 5-16	1 5-16	1 5-16
227	‡Kerr Lake	4¼	4¼	4 3-16	4¼
30	La Rose Con.	1⅜	1⅜	1⅜	1⅜
.....	Mason Valley	..	..	..	2½
2,920	*McK.-Dar.	76	80	76	78
400	Nip.Mines Co.	6⅛	6¼	6⅛	6¼
1,500	North Star	33	33	32½	32½
2,000	*Oro	11	12	11	11
600	Peterson Lake	39	39	39	39
3,000	*San'm Ken.	13½	13½	13	13
300	‡Stan. S.-L.	1⅜	1⅜	1⅜	1⅜
500	Tono. Bel.	7 3-16	7 3-16	7⅛	7⅛
1,200	Tono. Ext.	2 13-16	2⅞	2¾	2¾
1,500	Tono. J. B.	1.09	1.09	1.09	1.09
5,000	*Tono. Merger	52	52	50	50
300	Tono.-Mining	6⅞	6⅞	6 13-16	6⅞
18,000	Tono. Midway	33	33	31½	31½
300	Tono. of Nev.	6⅞	6⅞	6 13-16	6 13-16
1,000	*Tono. R. E.	16	16	16	16
1,200	*Tono. S. P.	4	5	4	5
100	Tularosa	⅜	⅜	⅜	⅜
2,500	W. E. Con.	90	90	88	88
2,100	*W. E. Ext.	4	4½	4	4½

BONDS.

$7,000	C. P. 6% n.	104¼	104¼	104¼	104¼
101,000	C. G. C. 6s	115	115¼	115	115¼
1,000	West. P. 5s	55	55	55	55

*Sell cents per share. ‡Ex dividend. †Odd lot.

Note—Not reported Thursday 40 National Transit at 39.

CONSOLIDATED EXCHANGE.

Sales took place on the Consolidated Stock Exchange of the following stocks which failed to be dealt in elsewhere in the Wall Street district. These were Erie, New York, Ontario & Western, National Lead, and Rock Island common at 2⅞. A very fair proportion of the business handled in the financial district was done on the Consolidated floor. Of United States Steel, the most active stock, 4,480 shares changed hands, or more than one-third of Wall Street's total turnover of that issue. Prices reflected a check to the latest upward movement in the market. They moved off a little from Thursday's closing levels.

Sales.		Open.	High.	Low.	Last.
710	Amal. Copper	71⅛	71⅜	71⅛	71½
140	Am. B. Sugar	26¼	26⅜	25⅞	26
210	Am. Can	28½	28⅝	28½	28¼
80	Am. Cot. Oil	42½	43¼	42½	42¾
20	Am. Ice	31	31⅛	31	31⅛
60	Anac. Copper	31¼	31⅜	31¼	31⅜
20	A., T. & S. F.	98½	98⅝	98½	98⅝
280	Brook. R. T.	93	93⅜	93	93⅜
150	Can. Pacific	194⅝	194⅝	193⅝	194
70	Ches. & Ohio	51¼	51¼	51¼	51¼
20	C., M. & St.P.	99½	99⅝	99⅜	99⅜
90	Erie	28⅜	28⅜	28⅜	28⅜
150	Gt. Nor. pf.	124¼	124⅜	124¼	124¼
190	Int.-Met.	15	15	15	15
310	Int.-Met. pf.	63⅛	63⅜	63⅜	63⅜
980	Leh. Valley	135	136¼	134⅞	135¾
30	Mex. Petrol.	63⅛	63⅜	63⅛	63⅜
110	Mo. Pacific	18⅝	18⅝	18¼	18⅜
10	Mont. Power	52½	52½	52½	52½
50	Nat. Lead	46⅜	46⅜	46⅜	46⅜
30	N. Y. Central	91¼	91½	91¼	91½
260	N.Y., N.H.&H.	65	65¼	64⅜	65¼
50	N.Y., O. & W.	26¼	26¼	26⅛	26¼
10	Nor. Pacific	110⅝	110⅝	110⅝	110⅝
40	Pennsylvania	111	111⅛	111	111⅛
2,680	Reading	164⅝	164⅞	164⅜	164½
80	Rock Island	2⅞	2⅞	2⅜	2⅜
80	So. Pacific	92⅞	93⅛	92⅞	93
150	Third Av.	42	43	42	42⅜
1,350	Un. Pacific	154⅞	155¼	154⅝	154⅞
30	U. S. Rubber	58⅜	58⅜	58¼	58¼
4,880	U. S. Steel	61⅜	61⅝	61¼	61⅜
10	Utah Copper	56	56	56	56
410	Va.-Car. Ch.	30⅜	31¼	30⅜	31
80	Westing. El.	76⅜	76⅜	76¼	76¼
13,770					

MINING STOCKS.

40	Goldf'd Con.	1.45	1.45	1.45	1.45
500	Jim Butler	1.07½	1.07½	1.07½	1.07½
200	Jumbo Ext.	.25	.25	.25	.25
500	Midway	.32	.32	.32	.32
200	Ophir	.07	.07	.07	.07
200	Tono. Ext.	.85	.85	.85	.85
500	Tono. Merger	.31	.31	.31	.31
500	Vernal	.06	.06	.06	.06
1,000	West End	.90	.90	.89	.89
3,640					

STANDARD OIL STOCKS.

	Friday. Bid.	Friday. Asked.	Thursday. Bid.	Thursday. Asked.
Anglo-Am. Oil	17	17½	17	17½
Atlantic Refining	610	620	610	620
Borne-Scrymser	290	300	290	300
Buckeye Pipe Line	140	143	140	143
Chesebrough Mfg	655	665	660	670
Colonial Oil	100	110	100	110
Continental Oil	225	230	227	232
Crescent Pipe Line	49	52	49	52
Cumberland Pipe L.	55	58	55	58
Eureka Pipe Line	260	265	260	265
Galena-Signal Oil	176	179	176	179
Galena-Signal Oil pf.	145	150	145	150
Indiana Pipe Lines	132	135	132	135
National Transit	38	40	38	40
New York Transit	277	282	280	285
Northern Pipe Line	116	120	117	120
Ohio Oil	179	181	178	180
Prairie Oil & Gas	468	473	467	472
Solar Refining	300	310	300	310
Southern Pipe Line	222	225	222	225
South. Penn. Line	293	297	295	300
S. W. Penn. Pipe L.	147	150	147	150
Standard Oil (Cal)	327	330	325	327
Standard Oil (Ind.)	498	503	497	502
Standard Oil (Kan.)	435	445	435	445
Standard Oil (Ky.)	278	283	275	285
Standard Oil (Neb.)	365	375	365	375
Standard Oil (N. J.)	410	412	411	413
Standard Oil (N. Y.)	216	218	214	216
Standard Oil (Ohio)	410	420	410	420
Swan & Finch	190	200	190	200
Union Tank Line	86	88	86	88
Vacuum Oil	225	228	227	230
Washington Oil	48	52	48	52
Waters-Pierce Oil	3200	..	3200	..

TOBACCO STOCKS.

	June 5. Bid.	June 5. Asked.	June 4. Bid.	June 4. Asked.
American Cigar	132	138	132	138
American Cigar pf.	98	100	98	100
Am. Mach. & Fdy.	85	95	85	90
British-Am., new	22¼	22½	22¼	22½
Conley Foil	280	300	280	300
Johnson Tin & M.	125	175	125	175
J. S. Young	125	135	125	135
MacA. & Forbes	195	200	195	200
MacA. & Forbes pf.	98	100	98	100
Porto Rico-Am. Tob.	230	240	230	240
P. R.-Am. 6% scrip	130	140	130	140
R. J. Reynolds	265	275	265	275
R. J. Reyn. 6% scrip	101	103	101	103
Tobacco Products pf.	84	86	84	86
Un. Cigar Stores	87¼	87½	87	88½
Un. Cigar Stores pf.	110	115	110	115
Un. Prof. Shar.	5⅜	5⅝	4½	5⅝

FINANCIAL NOTES.

L. F. Rothschild & Co. have issued a pamphlet containing a statistical analysis of the effect of the freight rate advance on earnings of twelve railroads in Eastern classification territory.

The Chicago Savings Bank and Trust Company will offer soon $500,000 Interstate Power Company 6 per cent. bonds at 98.

Wood, Gundy & Co. of Toronto and London will offer on this market soon $2,500,000 of 4½ per cent. debentures of the City of Toronto, Province of Ontario. The bonds will be offered to yield up to 4.60 per cent.

STOCKS OUT OF TOWN.

BALTIMORE.

STOCKS.

Sales.		High.	Low.	Last.
85	Con. Power	107	106⅝	106⅝
200	Elkhorn Fuel	20⅜	20⅜	20⅜
30	Mer.-Mech. Bank	31½	31½	31½
4	Munsey Trust	100	100	100
1	Nor. Central	127¼	127¼	127¼
10	Penn. W. & P.	74	74	74
50	United Rys. & El.	28	28	28

BONDS.

$1,000	Anac. & P., gtd.	100⅝	100⅝	100⅝
500	Arundel S. & G. 6s	100½	100½	100½
2,000	Carolina Central 4s	87½	87½	87½
2,000	Chi. Rys. 1st 5s	98⅜	98⅜	98⅜
100	City Balt. 3½s, '30	84	84	84
100	City Balt. 4s, '60	97½	97½	97½
14,600	City Balt. 4s, '61	98½	98	98½
8,800	City Balt. 5s, '16	101½	101½	101½
1,000	City & Sub. W. 5s	101½	101½	101½
1,000	Con. Coal 6s	100⅝	100⅝	100⅝
10,000	Elkhorn Fuel 5s	95⅝	95⅝	95⅝
6,000	Ga. & Ala. con. 5s	104	104	104
1,000	Md. Electric 5s	98⅛	98⅛	98⅛
2,000	Mt. V.-W. C. D. 5s	33½	33½	33½
2,000	N. N.-O. P. 5s	98⅜	98⅜	98⅜
5,000	Nor. & Port. Tr. 5s	87	87	87
1,000	U. R. & E. 1st 4s	83⅝	83⅝	83⅝
1,000	U. R. & E. inc. 4s	63	63	63
200	U. R. & E. fdg. 5s	88	88	88
5,700	U. R. & E. notes	100	100	100

BOSTON.

Sales.		High.	Low.	Last.
5	Ahmeek	275	275	275
30	American Zinc	16½	16½	16½
250	Butte & Superior	40½	40	40
115	Calumet & Arizona	65	64¼	65
14	Calumet & Hecla	415	415	415
15	Copper Range	36½	36⅜	36½
40	East Butte	10½	10½	10½
670	Granby	82½	81⅜	82
40	Indiana	4½	4½	4½
25	Island Creek pf.	87½	87¼	87¼
15	Isle Royale	20½	20½	20½
5	Mass. Con.	5	5	5
10	Mayflower	4 9-16	4 9-16	4 9-16
20	Mohawk	45	45	45
340	New Arcadian	5⅛	5⅜	5⅛
50	North Butte	25⅝	25⅝	25⅝
20	Old Dominion	47⅝	47⅝	47⅝
135	Pond Creek	18¼	18	18
10	Quincy	56⅜	56¼	56¼
135	Santa Fe	1⅜	1½	1½
100	South Utah	14c	14c	14c
305	Superior & Boston	2	2	2
11	Superior	28	28	28
10	Tamarack	36	36	36
150	U. S. Smelters	34¼	34	34
98	U. S. Smelters pf.	46½	46¼	46½

RAILROADS.

9	Boston & Albany	178	178	178
11	Boston Elevated	81	81	81
88	Boston & Maine	34⅝	34	34¼
10	C. J. & S. Y. pf.	105½	105½	105½
5	Fitchburg pf.	80	80	80
6	Old Colony	150	150	150
25	West End St. R. R.	66	65½	66

MISCELLANEOUS.

344	Am. Ag. Chem.	55¼	54	55
236	Am. Ag. Chem. pf.	96½	96	96½
50	Am. Pneu. Serv.	3⅛	3⅛	3⅛
80	Am. Pneu. Serv. pf.	21	21	21
5	A., G. & W. I. pf.	14	14	14
3	Cumb. Power pf.	97	97	97
99	Mass. Gas	84	84	84
130	Mass. Gas pf.	90½	90	90
5	New England Tel.	136	136	136
135	Reece Folding	4½	4¼	4½
47	Swift & Co.	107¼	107	107¼
554	United Fruit	152	150	150¼
3,025	United Shoe	60½	59½	60
57	United Shoe pf.	29½	29¼	29¼

BONDS.

$3,000	C. J. & S. Y. 5, '15	100⅝	100⅝	100⅝
9,000	N. E. Tel. 5s, '32	101¼	100⅞	100⅞
1,000	Pond Creek 6s	102	102	102
3,000	Seattle Electric 5s	101¼	101¼	101¼
2,000	United Fruit 4½s	96½	96½	96½

CHICAGO.

STOCKS.

Sales.		High.	Low.	Last.
200	Chi. Conn. Ry. pf.	38	37⅞	37⅞
50	Chi. Pneu. Tool	54¼	54¼	54¼
75	Chicago Ry. 1sts	96	96	96
389	Chicago Ry. 2ds	35⅝	35¼	35¼
25	Chi. Ry. Series 3	6½	6½	6½
10	Chi. Title & Trust	209½	209½	209½
10	Montgom. Ward pf.	113¼	113¼	113¼
20	National Carbon	111	111	111
100	Pacific Gas	41	41	41
15	Public Service pf.	96	96	96
40	Quaker Oats	230	230	230

BONDS.

$1,000	Chicago Ry. 5s	98⅝	98⅝	98⅝
1,000	Chicago Ry. Bs	79	79	79
3,000	Chicago Ry. As	92⅞	92⅞	92⅞
4,000	Public Service 5s	91	91	91
1,000	Swift 5s	96⅝	96⅝	96⅝

PHILADELPHIA.

STOCKS.

Sales.		High.	Low.	Last.
9	Amer. Gas of N. J.	101½	101½	101½
3	American Railways	37	37	37
40	Cambria Steel	48	48	48
15	Catawissa 1st pf.	53	53	53
15	Ins. Co. of N. A.	22½	22½	22½
40	Keystone Tel. pf.	58	58	58
80	Phila. Electric	25⅝	25⅝	25⅝
83	Penn. Traffic	1⅞	1⅞	1⅞
201	Phila. Co.	38½	38⅜	38½
15	Phila. Co. 5% pf.	35	35	35
21	Phila. Traction	81	81	81
245	Phila. R. T. t c.	16	15⅝	16
100	United Gas Imp.	83⅝	83½	83⅝
60	West J. & Seashore	50⅝	50⅝	50⅝
14	York Rys. pf.	32⅝	32⅝	32⅝

BONDS.

$2,000	Am. G. & El. 5s	86	85⅝	86
5,600	City 3½s 1932 reg'd.	94	94	94
1,000	Con. Trac. N. J. 5s	103	103	103
100	Elec. & Peo. 4s ctfs.	84	84	84
5,000	Interstate Rys. 4s	58	58	58
10,000	Leh. N. con. 4½s i c	99⅜	99⅜	99⅜
2,000	Phila. Elec. 4s	81	81	81
500	Phila. Elec. 5s	102¼	102¼	102¼
5,000	Phila. Co. 1st 5s	98⅜	98⅜	98⅜
2,000	Phila. Co. con. 5s	84¼	84¼	84¼
3,000	Span.-Am. Iron 6s	100⅜	100⅜	100⅜
5,000	United Rys. inv. 5s	71	71	71
2,000	Welsbach 5s	87⅜	87⅜	87⅜
3,000	W. N. Y. & P. gm4s	78	78	78

PITTSBURGH.

STOCKS.

Sales.		High.	Low.	Last.
20	Am. Window G. pf.	99	99	99
245	Crucible Steel	16⅛	16⅛	16⅜
60	Crucible Steel pf.	93⅛	93	93
20	Ind. Brewing pf.	23½	23½	23½
50	La Belle Iron	33	33	33
25	Mfrs. L. & H.	51¼	51¼	51¼
135	Nat Fireproof pf.	25	24⅞	25
30	Ohio Fuel Supply	43⅝	43	43
10	Oklahoma Gas	59½	59½	59½
110	Pitts. Brewing	10	10	10
15	Pitts. Plate Glass	105	105	105
70	Pitts. Oil & Gas	9¼	9⅛	9⅛
20	Westing. Air Brake	130	130	130

BOND.

$1,000	Ind. Brewing 6s	65	65	65

SHORT TERM NOTES.

Security.	Rate.	Due.	Bid.	Ask.	Y'ld.
Amal Cop.	5	Mar.15,'15	100⅜	100⅝	3.90
Am. Loco.	5	July, 1915	100	100½	4.50
Am.T.&T.sub.	5	Apr., 1916	100	100¼	4.95
Aus. Gov.	4½	Jan., 1915	100¼	100½	3.60
Balt. & Ohio	4½	June, 1915	100	100½	4.35
B. R. T.	5	July, 1918	99⅜	99⅞	5.05
Canadian Pac.	6	Mar. 2,'24	104	104½	5.40
Ches. & Ohio	5	June, 1919	95⅝	96	5.95
Chi. & W. I.	5	Sep., 1915	99⅞	100	5.00
Chat. R. & L.	5	June, 1915	99¼	99½	5.50
Chi. El. Rys.	5	July, 1914	99¼	99⅝	12.50
Con.P.(Minn.)	6	May, 1917	96½	98½	6.15
Erie	5½	Apr., 1917	99½	99⅝	5.60
Erie	5	Oct., 1914	100⅛	100⅜	3.12
Erie	5	Apr., 1915	99⅞	100	5.00
Fed. Sugar	5	Nov. 1,'14	98	100	5.00
Gen. Motors	6	Oct., 1915	101	101¼	4.75
Gen. Rubber	4½	July, 1915	99¼	99⅝	5.00
H. R. & P.	5	May, 1915	98½	98⅞	6.12
Hock. Valley	5	Nov., 1914	100⅛	100⅞	2.85
Ill. Central	4½	July, 1914	100	100¼	1.25
Int. & Gt. N.	5	Aug., 1914	89	93	47.00
Int. Harv.	5	Feb. 15,'15	100¼	100⅜	3.85
Lack. Steel	5	Mar., 1915	97	98	6.35
Mich. Central	4½	Mar. 2,'15	100⅛	100⅜	3.90
M. & St. L.	6	Feb., 1916	93	95	7.70
M., K. & T.	5	May, 1915	90	93	12.25
Mo. Pacific	6	June, 1915	93⅝	95	11.00
M. T. & P.	6	Apr., 1915	99⅞	100¼	5.40
Minn. Gen. E.	6	June, 1917	98⅞	99½	6.20
N. E. Nav.	6	May, 1917	99⅛	99⅝	6.25
N.Y.C.&H.R.	5	Sep.15,'14	100⅛	100¼	2.75
N.Y.C.&H.R.	5	Nov. 5,'14	100⅛	100⅞	3.20
N.Y.C.&H.R.	4½	May, 1915	100¼	100⅝	4.10
N.Y.,N.H.&H.	5	May, 1915	98⅝	98⅞	6.12
Nor. Pacific	6	July 9,'14	100⅛	100⅜	1.50
Pac. G. & El.	5	Mar.25,'15	99⅛	99⅞	5.20
P.S. C. of N.J.	5	Mar., 1916	99	99¼	5.40
Sea. Air Line	5	Mar., 1916	99⅝	100⅛	4.95
So. Railway	5	Feb., 1916	99⅝	99⅞	5.05
So. Railway	5	Mar., 1917	99⅝	99⅞	5.05
State of Tenn.	5	July, 1914	100	100⅛	1.75
Sulz. & Sons	6	June, 1916	100	100⅛	5.75
U.S.S.R.&M.	5	June, 1918	98⅛	98⅝	5.40
Un. Typew.	5	Jan. 15,'16	98½	99	5.15
United Fruit	6	May, 1917	101⅛	102	5.15
United Fruit	5	May, 1918	98⅜	98⅞	5.30
Utah Co.	6	Apr., 1917	100	100¼	5.80
West, E. & M.	6	Aug., 1915	101⅞	102⅛	4.20
Western Md.	5	July, 1915	89	96	8.90
West. Power	6	July, 1915	98½	100	6.00

RAILWAY EQUIPMENT BONDS.

The following are quoted on a percentage basis:

Name.	Maturity.	Rate.	Bid.	Ask.
Atl. Coast Line	1914-21	4 @4½	4.55	4.40
Balt. & Ohio	1914-23	4½	4.50	4.40
Buff., Roch. & P.	1914-30	4½@5	4.65	4.40
Ches. & Ohio	1914-17	4	4.65	4.45
Chicago & N. W.	1914-23	4½	4.50	4.40
Chi., Ind. & L.	1914-23	4½	4.80	4.60
Del. & Hudson	1922	4½	4.50	4.40
Erie Railroad	1914-23	4½@5	4.70	4.60
Hocking Valley	1914-23	4½@5	4.75	4.50
Illinois Central	1914-23	4½@5	4.50	4.38
Int. Gt. Northern	1914-23	5	6.00	5.25
Louis. & Nash.	1914-23	5	4.50	4.38
Mo., Kan. & Tex.	1914-23	5	5.15	5.00
Mo. Pacific	1914-22	5	6.00	5.10
N. Y. Cent. Lines	1914-28	4½@5	4.70	4.60
Penn. Gen. Freight	1914-23	4 @4½	4.40	4.30
St. L., I. M. & S.	1914-24	5	5.10	4.80
Seaboard Air Line	1914-23	5	4.70	4.50
Southern Railway	1914-24	4½@5	4.75	4.50
Southern Pacific	1914-23	4½	4.50	4.40
Virginian Ry.	1914-19	5	5.00	4.75
Wabash	1914-21	5	6.00	5.00

THE TREASURY STATEMENT.

Special to The New York Times.

WASHINGTON, June 5.—Receipts and expenditures:

	June 4.	Month.	Fiscal Year.
Customs	$972,790	$3,791,389	$272,866,469
Int. rev. ord.	908,781	3,363,099	283,968,923
Co. & in. tax	419,755	1,292,760	11,849,492
Miscellaneous	724,810	2,390,339	52,600,147
Total rcts.	3,021,137	10,837,589	620,800,523
Expenditures	2,314,694	8,342,415	656,506,596
Surplus	706,443	2,495,174	......
Deficit	......	......	35,706,073

BOURSES OF EUROPE

Trading Dull in London and Berlin—Weak Closing in Paris.

LONDON, June 5.—Money and discount rates were quiet today.

The stock market was dull. The mining settlement on Monday and rumors of a joint stock company in trouble were factors in restricting operations. Consols and other gilt-edged securities further receded on the announcement of the underwriting of a $25,000,000 Canadian 4 per cent. loan at 98 to cover the recent Government guarantees to railways. Home rails were generally lower.

American securities opened quiet and unchanged, and moved irregularly within narrow limits throughout the day. The closing was dull.

BERLIN, June 5.—Trading was dull, but prices closed a fraction higher on the Boerse today.

PARIS, June 5.—Prices opened barely steady and closed weak on the Bourse today.

Three per cent. rentes, 85 francs 50 centimes for the account.

LONDON CLOSING QUOTATIONS.

	London.	N. Y. Equiv.	N. Y. Close.	Net Ch'ge.
Consols money	73⅝	..	..	−3-16
Consols account	73 13-16	..	..	−3-16
Amalgamated	73	71⅛	71⅛	−⅝
Atchison	100⅝	98⅛	98¼	−⅛
Balt. & Ohio	93	90⅞	90⅞	..
Can. Pacific	198¼	194	194½	−½
Ches. & Ohio	53½	52¼	52¼	..
Chi. Gt. West.	14	13⅝	14	−¼
St. Paul	101½	99⅛	99⅛	−⅝
Denver	12¼	12	..	..
Erie	29¼	28⅝	28⅞	−¼
Erie 1st pf.	44⅜	43⅜	43⅞	+⅛
Illinois Central	114	111⅜	112½	−1⅛
Louis. & Nash.	139½	136¼	..	..
Kan. & Texas	17⅞	17½	..	..
N. Y. Central	93	90⅞	91¼	−⅝
Norf. & West.	106¼	104⅛	..	..
Ontario & West.	26⅞	26¼	..	..
Pennsylvania	57	111⅜	111⅜	..
Reading	84½	165⅛	164⅝	+⅝
Southern Ry.	25⅛	24½	..	..
Southern Pac.	95¼	93	93	..
Union Pac.	158⅝	155	155	..
U. S. Steel	62⅝	61¼	61½	−¼
Wabash	1	1	⅞	+⅛

Exchange, $4.8860@$4.8865.

RAILROAD EARNINGS.

The railroads reported so far for the fourth week of May show these aggregated changes in gross earnings, those reporting gains and those reporting losses being stated separately:

One road	$1,036,767	+$33,547
Two roads	1,495,304	+34,535
Thirteen roads	9,175,879	−1,818,441
Fifteen roads	10,671,183	−1,783,906

DULUTH, SOUTH SHORE & ATLANTIC for April—

	1914.	1913.	1912.
Gross	267,458	285,109	249,635
Net	58,544	61,428	54,176
Def. aft. chgs.	36,106	46,397	46,326
10 mos. gross	2,867,768	2,761,239	2,575,745
Net	619,534	558,689	678,453
Def. aft. chgs.	382,251	468,340	257,290

GREAT NORTHERN for April—

Mileage	7,804	7,764	7,344
Gross	5,167,715	6,062,301	5,068,454
Net aft. taxes	595,484	1,516,411	1,427,119
10 mos. gross	63,462,485	64,848,950	54,662,378
Net aft. taxes	21,929,584	24,750,599	22,110,787

HUDSON & MANHATTAN for April—

	1914.	1913.	Increase.
Gross	484,776	467,693	17,083
Net aft. taxes	287,834	265,987	21,847
Total income	274,344	252,496	21,848
Surp. avail. for int. on ad. inc. bds	79,827	65,341	14,486
4 mos. gross	1,911,468	1,864,833	46,635
Net aft. taxes	1,123,620	1,063,829	59,791
Total income	1,069,660	1,023,359	46,201
Surp. avail. for int. on ad. inc. bds.	292,421	......	......

MINERAL RANGE for April—

	1914.	1913.	1912.
Gross	56,216	70,629	62,607
Net	17,853	18,222	12,501
Surp. aft. chgs.	4,995	3,564	284
10 mos. gross	368,037	706,811	636,604
Net	34,196	136,087	114,959
Def. aft. chgs.	87,015	*6,090	2,460

*Surplus.

NEW HAVEN LINES for April, (New Haven Railroad)—

	1914.	1913.	Increase.
Gross	5,518,832	5,683,489	*164,657
Net aft. taxes	1,114,992	1,025,042	89,950
Other income	406,227	397,710	8,517
Total income	1,521,220	1,422,752	98,468
Def. aft. taxes	238,180	184,725	53,455
10 mos. gross	55,338,184	58,153,690	*2,815,506
Net aft. taxes	12,031,189	15,540,941	*3,509,752
Other income	4,734,732	4,229,159	505,573
Total income	16,765,922	19,770,100	*3,004,178
Def. aft. chgs.	1,108,809	†3,649,423	4,758,232

†Surplus.

Central New England, (99.8 per cent. interest):

Gross	364,904	326,204	38,700
Net aft. taxes	151,272	143,894	7,378
Surp. aft. chgs	77,994	87,291	*9,297
10 mos. gross	3,147,274	3,100,101	47,173
Net aft. taxes	1,063,266	1,380,349	*317,083
Surp. aft. chgs	369,205	786,324	*417,119

New York, Ontario & Western, (50.1 per cent. interest):

Gross	707,308	713,434	*6,126
Net aft. taxes	145,601	155,467	*9,856
Surp. aft. chgs	19,012	20,149	*1,137
10 mos. gross	7,444,193	7,823,332	*379,139
Net aft. taxes	1,612,790	2,206,116	*593,326
Surp. aft. chgs	438,252	981,091	*542,839

New Haven Steamship (sole interest):

Gross	338,865	357,559	*23,694
Net aft. taxes	21,909	†42,788	64,697
Def. aft. chgs.	46,347	115,834	*69,457
10 mos. gross	3,897,432	4,022,075	*124,643
Net aft. taxes	499,543	386,764	112,779
Def. aft. chgs	180,567	373,985	*193,418

†Deficit.

Hartford & New Haven Transportation (sole interest):

Gross	87,524	91,135	*3,611
Net aft. taxes	10,516	†8,622	19,189
Surp. aft. chgs	5,112	†15,171	20,283
10 mos. gross	869,126	918,021	*48,895
Net aft. taxes	65,488	85,081	*19,643
Surp. aft. chgs	37,731	45,084	*7,303

†Deficit.

Connecticut Co. (sole interest):

Gross	618,574	662,638	*44,064
Net aft. taxes	204,225	154,432	49,793
Surp. aft. chgs	137,269	69,505	67,764
10 mos. gross	6,626,482	6,997,703	*371,221
Net aft. taxes	1,748,058	2,124,006	*375,948
Surp. aft. chgs	1,074,659	1,276,096	*201,437

Rhode Island Co. (sole interest):

Gross	415,948	412,240	3,708
Net aft. taxes	111,000	87,875	33,115
Surp. aft. chgs	26,425	15,726	10,699
10 mos. gross	4,404,418	4,352,284	52,134
Net aft. taxes	1,103,220	1,395,174	*291,954
Surp. aft. chgs	139,362	502,027	*362,665

New York, Westchester & Boston (99.6 per cent. interest):

Gross	34,840	28,452	5,888
Def. aft. taxes	7,045	17,636	*10,591
Def. aft. chgs	13,699	30,610	*16,911
10 mos. gross	325,469	218,601	106,868
Def. aft. taxes	154,596	244,404	*89,808
Def. aft. chgs	223,359	333,622	*110,263

New England Navigation (sole interest):

Total income	59,450	113,458	*54,008
Def. aft. chgs	66,751	†2,933	69,684
10 mo. tot. inc	1,080,520	1,199,043	*118,523
Def. aft. chgs.	136,112	†93,510	229,622

*Decrease. †Surplus.

NORFOLK & WESTERN for April—

	1914.	1913.	1912.
Gross	3,561,535	3,152,492	3,508,856
Net	1,232,261	743,249	1,300,953
Surplus	896,726	367,426	953,014
10 mos. gross	36,995,483	36,095,463	32,752,000
Net	11,951,170	12,695,199	11,620,050
Surplus	8,309,627	9,382,865	7,841,186

VIRGINIAN RAILWAY for April—

Gross	540,871	539,368	417,224
Net aft. taxes	211,644	224,172	129,898
10 mos. gross	5,692,436	5,167,388	4,030,140
Net aft. taxes	2,397,665	2,173,975	1,415,029

Miscellaneous Earnings.

BUFFALO MINES, LIMITED, for the year ending April 30:

Oper. income	974,082	1,385,474	853,807
Other income	7,958	6,432	3,294
Total income	982,040	1,391,906	857,101
Trans., &c	123,216	135,041	80,465
Balance	858,825	1,256,865	776,636
Oper. and adm. expenses	471,835	375,414	325,482
Surplus	386,990	883,451	451,154
Dividends	660,000	650,000	370,000
Deficit	273,010	*233,451	*81,154

*Surplus.

STOCK MARKET AVERAGES.

The average quotations of twenty-five leading railroad and twenty-five industrial issues yesterday and of these two groups of stocks combined with comparisons:

	High.	Low.	Last.	Ch'ge.
Railroads	78.34	78.14	78.26	−.01
Industrials	59.39	59.12	59.24	−.13

COMBINED AVERAGE.

May 29	69.25	69.03	69.17	−.10
May 30—Holiday.				
June 1	69.03	68.74	68.79	−.38
June 2	68.67	68.13	68.21	−.58
June 3	68.55	68.09	68.50	+.29
June 4	68.96	68.53	68.82	+.32
June 5	68.86	68.63	68.75	−.07

Range of Fifty Stocks.

	High.		Low.		Last.
June, 1913	69.23	June 2	68.09	June 10	66.44
June, 1912	82.79	June 6	80.03	June 1	71.84
June, 1911	84.43	June 14	81.48	June 1	82.79
Yr. to date	73.30	Jan. 31	65.25	Apr. 25	68.75
Year 1913	79.10	Jan. 9	63.09	June 10	68.04
Year 1912	85.82	Sep. 30	75.24	Feb. 1	78.28
Year 1911	84.41	Jan. 26	69.57	Sep. 25	77.06

BROKERS ASK HIGHER RATES

Members of Cotton Exchange Want Commissions Increased.

Members of the New York Cotton Exchange circulated a petition yesterday asking the Board of Managers to submit to a vote of the entire membership a proposal to increase the commission rates. At present the charge to outsiders for executing orders is $15 a hundred bales, while members charge one another $7.50 a hundred. The petition called for an increase of the former rate to $20 and the latter to $10.

The movement to increase the return to brokers for doing business is partly the result of a belief in many quarters that present rates are not high enough, but is based also on the expectation that there will be greater risk entailed in buying and selling on commission if certain proposed legislation is enacted at Washington. Some of the members hold that if new contracts are enforced along the lines suggested by a recent report of the House Committee on Agriculture, there would at times be a narrow market with wide fluctuations.

Those members in favor of the change say that commission charges have been too low for a long time. With the exception of the New Orleans Exchange every other cotton exchange of the world receives higher commissions than the board here, according to the brokers who have worked out comparisons. In Liverpool a rate of ⅛ of 1 per cent. is the rule, which amounts when cotton is high to as much as $33 a hundred bales to outside customers. In Havre a rate of 1 per cent. is charged.

A MEXICAN ROAD DEFAULTS.

The Interoceanic Railway Suspends Payments on Its Debentures.

The Interoceanic Railway of Mexico, which runs from Acapulco to Vera Cruz, has notified from its London office holders of its 4 per cent. and 4½ per cent. second debentures that the Directors have been forced to suspend cash payment of the interest now due on the 4½s. They are asking holders of both the 4s and 4½s to agree to accept deferred warrants or certificates of indebtedness for two half-yearly payments. Somewhat similar provisions have been made by the National Railways of Mexico to take care of recent interest obligations. In his statement the Secretary of the Interoceanic Company says:

"Since the occupation of the Port of Vera Cruz by the forces of the United States Government in April, the receipts of the railways have declined to a figure which it is estimated will barely suffice to meet the costs of working, the present exchange value of the Mexican dollar being only about 33 cents, as against an average value during the past few years of about 49 cents. During the financial year ended June 30 some 150 miles of line were closed to traffic for practically the whole twelve months; since that date further sections have had to be closed, making a total of 250 miles, or 24 per cent. of the company's system."

STEEL TRADE ENCOURAGED.

Heavy Orders for Railroad Equipment Received and More Expected.

Makers of railroad equipment and rails are encouraged by the orders placed this week, and they expect these will be increased substantially today or early next week by a big rail contract from the Pennsylvania Railroad. This company has about completed arrangements for the purchase of some 76,000 tons of rails in addition to 20,000 tons ordered two months ago, and it was reported in the steel trade yesterday that the contract would probably be approved by noon today.

The Steel Corporation is expected to receive a large part of the order. The earlier purchase of 20,000 tons was rolled by the Bethlehem and Pennsylvania Steel Companies, and it is understood that because of these orders the specifications were altered slightly so as to make the cost of manufacture somewhat less on subsequent contracts.

The New York Central has ordered 7,300 cars, of which 4,300 will be made by the American Car and Foundry Company and 3,000 by the Standard Steel Car Company. The Illinois Central has distributed contracts for 3,000 box cars among the Western Steel Car Company, Haskell & Barker, American Car and Foundry Company, and the Standard Steel Car Company.

GEORGIA ROAD SOLD.

Atlanta, Birmingham & Atlantic Goes to Its Stockholders.

ATLANTA, Ga., June 5.—A committee representing bondholders of the Atlantic, Birmingham & Atlantic Railroad bid in the company's entire holdings for $3,641,000 at public auction today. The same committee previously purchased the property of the Georgia Terminal Company, a subsidiary, for $123,500. In both cases the purchasers assumed all liabilities. The road and its subsidiaries recently were appraised at $63,478,000. The company has been in a receiver's hands since Jan. 1, 1909.

The actual sale took place at Benn Hill, a small station ten miles from Atlanta. The property of the Alabama Railroad Terminal Company, another subsidiary of the road, will be sold at Birmingham tomorrow. It is expected the bondholders' committee will acquire it also.

Members of the bondholders' committee are R. F. Hart, Frederick Ayer, and Samuel Carr, all of Boston, and John I. Waterbury, P. P. Pyne, and E. S. Marston of New York.

TRUST PLEADS EXEMPTION

Shoe Machinery Company Holds It Is Free of Sherman Law.

BOSTON, June 5.—The contention that the United Shoe Machinery Company was exempt from the provisions of the Sherman anti-trust law was made today by Frederic P. Fish, one of its attorneys, in the trial in the Federal Court. Mr. Fish contended that all decisions under the Sherman law expressly excluded patent monopolies from the provisions of the act, and that the law did not restrict in any way the purchase or accumulation of patents.

The Supreme Court, he said, had characterized as illegal only those monopolies that were not due to the normal, orderly, and reasonable development of business. The shoe machinery industry had been conducted under patents from the beginning, he said. Orderly growth demanded the purchase of patents, and as a means of settling litigation no other plan was so desirable.

SEEK MISSING STOCKS.

Creditors of Stoppani & Hotchkin to Trace Securities Worth $300,000.

A meeting of creditors of the Consolidated Stock Exchange firm of Stoppani & Hotchkin, which failed on May 18, will be called in a few days at the direction of the assignee, Abraham S. Gilbert, to form a committee to aid in straightening out the affairs of the house. A part of the work will be to discover what became of $300,000 worth of securities which expert accountants report they are unable to trace.

The Consolidated Stock Exchange is preparing to make an investigation of the firm's activties as soon as the assignee has finished with the books. President de Aguero of the Exchange said yesterday that the accounts of the house were examined thoroughly by agents of the Consolidated about a year ago and found correct.

Weekly Failure Report.

Bradstreet's reports 239 business failures in the United States during the week, against 290 for the previous week, and 215, 197, 232, and 189 for the corresponding weeks of 1913 to 1910. The Middle States had 81, New England 22, Southern 55, Western 38, Northwestern 22, and Far Western 21. Canada had 36, against 27 for the preceding week. About 91 per cent. of the total number of concerns failing had capital of $5,000 or less, and 6 per cent. had from $5,000 to $20,000 capital.

We have prepared a statistical analysis of the effect of
Advanced Freight Rates
on earnings of twelve railroads showing variations according to class of freight handled.
Complimentary copy on application.
L. F. Rothschild & Co.
Members New York Stock Exchange
66 Broadway, New York
Telephone 3240 Rector

5½% GUARANTEED FIRST MORTGAGES
ON NEW YORK CITY REAL ESTATE
Legal investments for Trust Funds and Trust Estates. Tax exempt in New York State. We are under the supervision of the State Banking Department.
Our Booklet "A" Explains.
Sent Upon Request.
FIRST MORTGAGE GUARANTEE CO.,
Bridge Plaza, N., L. I. City, N. Y.

A Thousand Correspondents
afford holders of our Letters of Credit the means of securing current funds in any part of the world.
United States Mortgage and Trust Company
B'way at 73d St. 55 Cedar St. 125th St. at 8th Av.

Guaranty Trust Company of New York
140 Broadway
Capital & Surplus, - $30,000,000
Total Resources, over $200,000,000

EDISON ELECTRIC LIGHT & POWER COMPANY OF ERIE, PA.
SIX PER CENT FIRST MORTGAGE GOLD BONDS.

Notice is hereby given that the undersigned, as Trustee, will receive sealed proposals up to 3 P. M. on June 15, 1914, for the sale to it for account of the Sinking Fund of Bonds as above described sufficient to use the sum of $5,150.00, said bonds to be delivered on July 1st, 1914. The Trustee reserves the right to reject any or all tenders.
THE NEW YORK TRUST COMPANY,
Formerly New York Security & Trust Company, Trustee.
By H. W. MORSE, Secretary.
New York, June 2, 1914.

MEETINGS AND ELECTIONS.

NOTICE OF MEETING.
THE NATIONAL NASSAU BANK OF NEW YORK.
New York, May 14th, 1914.
To the Stockholders of the National Nassau Bank of New York:

Notice is hereby given that by order of the Board of Directors a Special Meeting of Stockholders of the National Nassau Bank of New York has been called and will be held at twelve o'clock noon on the 16th day of June, 1914, at the Banking Office of the said Bank, No. 9 Beekman Street, Borough of Manhattan, City of New York, to vote upon a resolution to place said Bank in voluntary liquidation, pursuant to Sections 5220 and 5221 United States Revised Statutes, to take effect upon such date as may be fixed, and upon a resolution to ratify the action of the Board of Directors in the premises preliminary to liquidation, and upon such other matters as may be brought before said meeting.

The stock transfer books will be closed from three o'clock P. M., May 6, 1914, to three o'clock P. M., June 16, 1914.
By order of the Board of Directors.
ARTHUR W. GILBART, Cashier.

WESTINGHOUSE
Electric & Manufacturing Company
EAST PITTSBURGH, PA.
Notice of Annual Meeting of Stockholders.
To the Stockholders of Westinghouse Electric & Manufacturing Company:

The annual meeting of the stockholders of Westinghouse Electric & Manufacturing Company will be held at the chief office of the Company, in the Borough of East Pittsburgh, Allegheny County, Pennsylvania, on Wednesday, June 10, 1914, at ten o'clock A. M., for the election of Directors, and for the transaction of such other business as may properly come before the meeting.

The stock transfer books will be closed on Saturday, the 23d day of May, 1914, at twelve o'clock noon, and will be reopened on Thursday, the 11th day of June, 1914, at ten o'clock A. M.
Dated May 19, 1914.
JAMES C. BENNETT, Secretary.

Middleton-Garrison Feature Film Company.
June 5th, 1914.

Notice is hereby given that the Annual Meeting of the Stockholders of the Middleton-Garrison Feature Film Company will be held on the 15th day of June, 1914, at 5 o'clock in the afternoon, at the office of the Company, 135 West 44th Street, Borough of Manhattan, City and State of New York, for the purpose of electing three Directors for the ensuing year and Inspectors of Election to serve at the next Annual Meeting, and for the transaction of such other business as may properly come before said meeting.
A. W. MIDDLETON, Secretary.

TO THE STOCKHOLDERS OF THE STANDARD JEWELED BEARINGS COMPANY:

Pursuant to the resolution adopted at a meeting of the Board of Directors of the Standard Jeweled Bearings Company, held on the 7th day of May, 1914, at the City of New York, a meeting of the stockholders of the said company will be held at the office of said corporation at 47 Maiden Lane, New York City, on the 15th day of June, 1914, at 2 P. M., for the purpose of voting upon a proposition for the dissolution of said corporation.
M. M. RIGLANDER, President.

The Farmers' Loan and Trust Company,
16, 18, 20 and 22 William Street, New York City.

The Annual Election for Directors of The Farmers' Loan and Trust Company will be held at the office of the Company on Tuesday, June 9th, 1914. Polls will be open from 12 o'clock noon to 1 o'clock P. M.
AUGUSTUS V. HEELY, Secretary.

To the Stockholders of the QUICKSILVER MINING COMPANY: The Annual Meeting of the Quicksilver Mining Company will be held at the Company's Office, No. 45 Broadway, Borough of Manhattan, City of New York, N. Y., on June 17, 1914, at 1 o'clock P. M. Directors for the ensuing year will be elected and such other business transacted as may come before the meeting.
C. F. TRACY, Secretary.

PROPOSALS.

GRAND UNION FOR SALE.

The Public Service Commission for the First District invites proposals for the wrecking of the Grand Union Hotel buildings, situated on the east side of Park Avenue, the north side of 41st Street, and the south side of 42nd Street, in the Borough of Manhattan. A description of the buildings and information in regard to the terms and conditions of the contract are given in the Information for Bidders and form of contract.

The valuable machinery used in the hotel will be included in the sale. This machinery includes:

A power plant, comprising three 150 horsepower Ball and Wood automatic centre crank engines, direct connected to 75 kilowatt Eddy D. C. generators;

A Worthington duplex fire pump, a Worthington duplex house pump, and 2 Worthington compound elevator pumps;

One Berriman feed water heater and 2 Berriman hot-water heaters;

Two 12-ton ice machines, connected to 48 ice boxes, (Lorillard Refrigerator Company,) and 2 engine compressors of Buffalo Refrigerating Machinery Company;

Two new water tube boilers, 125 horsepower each;

One complete engine room switchboard, (Zindars and Hunt);

Complete laundry machinery, including one 5-roll 110-inch belt-driven steam mangle.

Copies of the Information for Bidders and forms of contract and proposal may be obtained upon application to the Secretary of the Commission at his office, No. 154 Nassau Street, Borough of Manhattan. Sealed bids or proposals will be received by said Secretary at said office until the 8th day of June, 1914, at 12:15 o'clock P. M., at which time and place the proposals will be publicly opened.

Dated New York, June 2, 1914.
PUBLIC SERVICE COMMISSION FOR THE FIRST DISTRICT.
By EDWARD E. McCALL, Chairman.
TRAVIS H. WHITNEY, Secretary.

GROUP 2 BANKERS ARE IN OPEN REVOLT

Insurgents Meet in Utica and Nominate Men for Federal Board.

60 BANKS REPRESENTED

Leggett and Thompson, the Independent Nominees, Both Candidates Before Regulars.

Special to The New York Times.

UTICA, June 5.—Two Directors for the Federal Reserve Bank were nominated on an insurgent ticket today by bankers of Group 2, who were dissatisfied with the nominations made in New York recently. The insurgent nominees are J. C. Leggett of Cuba, Allegany County, for banker Director, and William B. Thompson of Yonkers for lay Director.

The regulars at their meeting last week put in nomination as representatives of Group 2, Robert H. Treman of Ithaca, William Brewster of New York, and F. F. Peabody of Troy.

The insurgents made much of the fact that the regular nominees came from large cities, while most of the banks of Group 2, which have capital and surplus between $70,000 and $190,000, are in small towns.

Seven banks joined in the call for the meeting today. There were present thirty-five bankers, but they represented sixty banks, as several of them had proxies for institutions besides their own. C. E. Hurlbert of Walton, who presided, said that there were bankers in the group who believed that the group should be represented by members of the group, not by members of another group.

Stuart G. Gibboney of New York, counsel of the Reserve Organization Committee, was asked to explain the law. He said that the committee was not personally interested in the personnel of the candidates for Directorships and would not take sides. "It is the duty of the committee," he said, "to see that an honest and fair election is held, free from intimidation of any kind and in accordance with the letter and spirit of the Reserve act. Each member bank, large or small, has the right to cast its vote free from the advice, direction, or restraint of any other bank or association of banks."

Mr. Gibboney went on to say that the new act would free the small banker and enable him to rediscount his paper at the regional bank as a matter of right, not of favor, and make him independent of any other bank or group of banks.

George F. Secor of Ossining said that Group 2 should be represented by Group 2 members. F. C. Saunders of Cuba, Delmer Runkle of Hoosic Falls, Edward Alley of Cortland, William J. Hamilton of Verona, all of whom attended the New York meeting, protested their honesty of intention and expressed their belief that the men nominated in New York would represent Group 2 fairly.

The action of the Group 2 insurgents, whose declared purpose was to prevent domination by Wall Street through the selection of such men as William Brewster, the carriage manufacturer, and F. F. Peabody, the collar manufacturer of Troy, caused some quiet smiles in the financial district yesterday.

William B. Thompson, the insurgent candidate against these two, lives in Yonkers, but is the head of the Stock Exchange firm of Thompson, Towle & Co., of 14 Wall Street. Some of Mr. Thompson's banking friends in Westchester County urged his selection upon the nominating committee appointed at the meeting of Group 2 banks in this city, but he was passed over in favor of Messrs. Brewster and Peabody.

J. C. Leggett, of Cuba, N. Y., was an active candidate for selection by the Nominating Committee and was warmly championed by H. C. Morgan, President of the First National Bank of Cuba, who was a member of the Nominating Committee. Mr. Morgan was unable to gain any support for him as against Mr. Treman. Mr. Leggett had made known his claims for two weeks before the conference of Group 2 banks was held here. Letters had been sent all over the State, asking for support, and Mr. Leggett was very much in evidence at the Clearing House during the conferences.

Some of the Westchester County banks that had urged Mr. Thompson and those in the interior that favored Mr. Leggett were leaders in calling the meeting held in Utica yesterday.

THE CONDITION OF TRADE.

Commenting on the condition of trade and the business of the banks, Dun's Review says:

Advices from the leading commercial and industrial centres are more optimistic and the improved sentiment is reflected in some expansion in the volume of trade. Recent favorable weather has afforded retailers an opportunity to reduce accumulated stocks of merchandise, and both jobbing and wholesale departments have consequently benefited. Particularly favorable dispatches are received from New England, where mills and factories are more actively employed. Of late, there has been a marked increase in the number of orders placed with manufacturers, and there is much less idle machinery than a month ago. In leather, conditions display some improvement, although concessions in prices are still noted. Distribution of footwear at retail shows an increase, owing to the prevailing higher temperatures. There is a healtier tone to the dry goods market, and business in various departments is quite large.

Bank exchanges this week at the leading cities in the United States made a much more satisfactory exhibit than for several weeks, the total amounting to $2,877,861,723, an increase of 1.9 per cent. as compared with the $2,825,380,729 of the same week last year, and while there is a loss of 13.8 per cent. as contrasted with the $3,837,473,718 of the corresponding week in 1912, it is mainly due to the fact that the comparison is distorted by the week this year and last including a holiday. New York City reports a gain over last year of 2.4 per cent., which is a marked improvement over recent returns.

Bradstreet's says:

Sentimentally and fundamentally, trade conditions are better, even though irregularity is still in evidence. Jobbing trade at many points outside of the Southeast, and particularly in the Northwest, has broadened; interest in Fall and Winter goods is gradually developing, with cotton goods leading in activity, especially at New York; there is more doing in retail lines; some improvement has appeared in connection with collections; larger sales of Southern pig iron are noted; wool is active at strong prices; textile mills are fairly well employed; crop conditions have improved, although corn needs rain; railway traffic is heavier, while the outlook favors a record tonnage in the Winter wheat sections.

$2,000,000 in Gold for Paris.

The National City Bank engaged at the Sub-Treasury $2,000,000 in gold coin yesterday for Paris. The consignment will be shipped on next Tuesday. On the present movement $20,500,000 has been supplied by the Sub-Treasury and Assay Office for transfer to Europe.

BONDS ON STOCK EXCHANGE

Total sales June 5, 1914	$2,024,500	
Same day last year	2,087,000	
Total year to date	329,548,000	
Same period last year	251,373,500	
Average closing price 40 bonds, with day's net change	87.37	—.03
Same day last year	86.71	—.22

	High.	Low.
This year's range to date	89.42 Feb. 4	86.40 Jan. 3
Same period last year	92.31 Jan. 10	86.71 June 6
Range year 1913	92.31 Jan. 10	85.45 Dec. 18

Chinese Ry 5s
2,000 89
City of Tokio 5s
16,000 86⅝
N Y State 4½s
39,000 110
N Y Canal 4½s
2,000 110
10,000 110⅛
Virginia 6s, defd Brown Bros & Co Ctfs
10,000 55½
10,000 65
N Y City 4s, '59
2,000 99⅛
N Y City 4s, '58
11,000 99⅛
N Y City 4¼s, '60
3,000 101⅝
N Y City 4½s, Nov., 1917
2,000 101⅛
N Y City 4½s, May, 1957
3,000 107
1,000 107⅛
N Y City 4½s, '63
9,000 107⅛

Am Ag Ch cv 5s
4,000 100⅝
Am Sm Secur 6s
4,000 104
Am T & T col 4s
2,000 89⅝
6,000 89⅞
Am T & T cv 4½s
5,000 99⅝
5,000 99½
43,000 99⅝
2,000 99⅛
10,000 99⅝
Am Tobacco 6s
1,000 121⅝
6,000 122
Am Tobacco 4s
2,000 98
Am Wr Paper 5s
3,000 65¼
A, T & S F gen 4s
15,000 95⅝
6,000 95⅝
5,000 95⅛
500 95⅝
500 95½
5,000 95⅝
conv 4s, 1955
5,000s15f 98⅝
conv 4s, 1960
10,000 98⅞
2,000 98⅝
Atl Coast L 1st 4s
8,000 94
Atl Coast Line, L & N col 4s
2,000 90⅞
B & O prior ln 3½s
3,000 92¼
gold 4s
500 93⅝
11,000 94
conv 4½s
6,000 91⅝
11,000 91⅝
19,000 91½
S W div 3½s
1,000 91
5,000s20f 91
Bkl R T gold 5s
2,000 103⅝
5s, 1918
21,000 99⅝
ref conv 4s
30,000 91⅞
5,000 91⅝
21,000 92
1,000 92½
20,000 92⅝
25,000 92⅝
10,000 92⅝
2,000 92⅝
84,000 92⅝
5,000 92¼
10,000 92⅛
Bkl Un El 1st 5s
1,000 102
Cal G & Elec 5s
1,000 92⅞
Cent Dist Tel 5s
2,000 99¼
Cent Leather 5s
10,000 99⅝
8,000 99⅝
6,000 99⅞
3,000 99⅝
2,000 99⅞
1,000 98⅝
Cent of N J gen 5s
1,000 117⅝
Ches & O cv 4½s
1,000 79½
C, B & Q gen 4s
3,000 93½
3,000 93¼
Chi Gt West 4s
10,000 73⅝

C, B & Q joint 4s
11,000 97⅛
8,000 97¼
Nebr ext 4s
1,000 97½
C, M & S P gen 4s, Series A
5,000 95⅛
gen 4½s
1,000 103
conv 4½s
69,000 102
500 102¼
500 102½
500 102⅛
9,000 102⅛
4,000 102
C, M & S P Ter 5s
5,000 100⅛
Chi & N W gen 4s
10,000 95½
St L, P & N W 5s
2,000 105⅝
C, R I & P gen 4s
3,000 87
C, R I & P Ry ref 4s
3,000 75¼
1,000 75
6,000 75⅛
deb 5s
66,000 70
C, R I & P R R
5,000 32½
3,000 32
5,000 32⅛
25,000 32
1,000 31¾
1,000 31⅝
31,000 31½
29,000 31⅝
21,000 31¾
5,000 31⅞
5,000 32
Cleve, C, C & St L gen 4s
2,000 76⅝
2,000 76½
Col & So 1st 4s
1,000 90¼
Denver & Rio G 1st & ref 5s
2,000 59
Detroit Un Ry con 4½s
1,000 70⅛
Dis Sec Corp 5s
15,000 58
4,000 58¼
Du Pont de Nem Powder 4½s
7,000 85⅝
3,000 86
Erie 1st Fund 7s
1,000 110⅝
Erie 1st con 4s
10,000 84¼
Erie 1st gen 4s
10,000 73⅛
Ft W & D C 1st 6s
1,000 105⅝
Hud & Man 1st & ref 5s, Ser A
4,000 83
10,000 82¼
Illinois Cent ref 4s
9,000 92⅝
Illinois Steel 4½s
4,000 87¼
Indiana Steel 5s
3,000 101⅝
Inter-Met 4½s
2,000 77¼
5,000 77⅝
45,000 77½
I R T 1st & ref 5s
1,000 99
9,000 98⅞
1,000 99
Internatl Nav 5s
5,000 72¼
Int Steam P 5s
1,000 56⅝
3,000 56⅛
Iowa Cent ref 4s
1,000 48
Kans & M 2d 5s
1,000 98⅝
K C, Ft S & M 4s
1,000 75
Kan City So 3s
1,000 69⅝
L S & M So 3½s
3,000 87⅝
L S & M So 4s, '28
1,000 93⅝
1931
19,000 92⅝
23,000 92¼
Leh Val con 4½s
3,000 99½
Liggett & M 7s
1,000 126⅛
Liggett & M 5s
3,000 101⅝
Louis & N, Atl, K & Cin 4s
1,000 90½

Louis & N unif 4s
9,000 95⅝
Lorillard Co 5s
3,000 100⅝
14,000 100⅝
1,000 100⅞
Mer Marine col trust 4½s
10,000 53
Milwauk Gas 4s
2,000 91½
Milwauk, Sparta & N W 1st 4s
5,000 92½
1,000 92⅝
Minn & St Louis 1st & ref 4s
1,000 53
M, St P & S S M 1st con 4s
1,000 94¼
Mo, K & T 1st 4s
1,000 88⅛
Mo, K & T 2d 4s
1,000 71
Mo Pac conv 5s
10,000 69⅝
Mo Pacific 4s
1,000 56¼
Mob & O gen 4s
1,000 80
Mtge Bond 5s
9,000 100
Natl Tube 5s
2,000 100
Newport & Cin Bge 4½s
1,000 99⅝
N Y Air Brake 1st conv 6s
6,000 98⅝
N Y Central deb 4s, 1934
17,000 89⅝
5,000 89⅞
5,000 89⅝
35,000 89⅝
gen 3½s, regis
3,000 82⅛
L S col 3½s
5,000 78¼
registered
1,000 76½
M C col 3½s, registered
1,000 75
N Y, N H & H conv deb 6s
6,000 109
2,000 108⅝
6,000 109
N Y, N H & H conv 3½s
5,000 70
N Y, O & W ref 4s
3,000 84⅝
N Y Rys ref 4s
8,000 76½
N Y Rys adj 5s
5,000 54⅝
5,000 54⅝
10,000 54⅞
6,000 55
1,000 55¼
1,000 54⅞
10,000 54⅝
25,000 54⅝
2,000 54⅞
1,000 54⅝
N Y Tel 4½s
5,000 97⅞
2,000 97⅝
N Y, W & B 4½s
1,000 67⅞
1,000 68
Norfolk South 1st ref 5s, Ser A
1,000 94
Norf & W con 4s
2,000 95½
Norf & W div 4s
9,000 90⅝
Northern Pac 4s
1,000 95¼
registered
1,000 94½
Nor Pac gen 3s
1,000 67⅛
1,000 67
Ontario P Co 1st sink fund 5s
1,000 95¼
Oreg-Wash R R & Nv 1st & ref 4s
12,000 90¼
Pac T & T 5s
1,000 97½
3,000s5f 97⅝
1,000 97½
5,000 97⅝
Penn 4s, 1948
1,000 101
Public Ser Corp sink fund 5s
1,000 89⅝
4,000 89⅞
Ray Con 1st 6s
4,500 112

Penn conv 3½s
10,000 99⅛
10,000s20f 99⅛
Reading gen 4s
2,000 95¼
3,000 95⅛
1,000 95¼
Rep Iron & Steel s f 5s, 1940
4,000 93½
St L, Ir Mt & So unif & ref 4s
4,000 77¼
9,000 77⅛
28,000 77¼
River & G 4s
4,000 73
St L & S F R R ref 4s
4,000 74
20,000 73⅝
gen 5s, Tr Co Ctfs stpd
2,000 44½
St L Tran 5s
5,000 69½
Seab A L adj 5s
10,000 76¼
4,000 76⅛
So Pac cv 4s
5,000 85⅝
26,000 85¼
So Pac cv 5s, sub recets full pd
500 101¼
5,000 101⅛
5,000 101¼
10,000 101⅛
50,000 101
2,000 101⅛
10,000 101
So Pac 1st ref 4s
15,000 92⅝
So Ry 1st 5s
1,000 104⅞
So Ry gen 4s
2,000 73⅞
2,000 73⅝
Stand Mill 1st 5s
1,000 88⅝
Tenn Coal, I & R, Tenn Div 6s
1,000 101⅝
Tex Co cv 6s
10,000 103
8,000 103¼
1,000 103⅝
81,000 103¼
10,000 103⅝
10,000 103
5,000 103¼
Tex & P 1st 5s
3,000 100
Third Av adj 5s
30,000 79¼
1,000 79½
Third Av ref 4s
6,000 83½
Tol, St L & W 4s
2,000 54⅝
Un Pac 1st 4s
17,000 97¼
4,000 97⅝
9,000 97½
U S R & Imp 5s
1,000 83
U S Rubber 6s
13,000 102⅞
U S Steel Corp s f 5s
11,000 103
2,000 102⅞
1,000 103
3,000 102⅞
2,000 103
registered
500 102⅝
3,000 102⅝
Va Ry 1st 5s
1,000 99
Wabash R R ref & ext 4s
5,000 52¼
1,000 52⅝
Equit Tr Co ctfs of depos stamped
5,000 49½
Wab, P Ter 1st 4s, Cent Tr ctfs of deposit
12,000 9⅞
Wab, P Ter 2d 4s
17,000 ½
Trust Co ctfs
25,000 ⅝
Western Elec 5s
4,000 101⅝
West Md 4s
10,000 65½
1,000 65
West Shore 4s, reg
1,000 91⅛
Wilkes & E 1st 5s
2,000 94⅝
3,000 94¼
Wis Cent gen 4s
8,000 88½

NEW YORK STOCK EXCHANGE

FRIDAY, JUNE 5, 1914.

	Stocks, (Shares.)	
Total sales June 5, 1914	91,889	
Same day last year	595,442	
Total year to date	34,835,298	
Same period last year	39,242,111	
Average closing price 50 stocks, with day's net change	68.75	—.07
Same day last year	66.92	+.37

	High.	Low.
This year's range	73.30 Jan. 31	65.24 Apr. 25
Same period last year	79.10 Jan. 9	66.55 June 5
Range year 1913	79.10 Jan. 9	63.09 June 10

Closing Bid.	Closing Ask.	Sales.		First.	High.	Low.	Last.	Net Chge.
97	102	100	Adams Express	98	98	98	98	—1
27¼	27⅝	500	Alaska Gold Mines	27½	27½	27⅜	27⅜	— ¼
71⅜	71½	1,700	Amalgamated Cop.	71½	71⅝	71⅜	71⅜	— ⅜
54½	56	700	Am. Agricul. Chem.	54¼	55	54¼	54⅞	+ ⅞
25⅝	25⅞	2,500	Am. Beet Sugar	25⅝	26¼	25⅝	26	+ ⅛
88	90	158	Am. Brake S. & F.	89½	89½	89½	89½	+2½
28¼	28½	2,020	Am. Can	28	28½	28	28½	...
92½	92⅞	300	Am. Can pf	92¾	92¾	92½	92½	...
51	51⅞	100	Am. Car & Fdry	51	51	51	51	...
117¼	119	100	Am. Car & Fdry pf.	117⅞	117⅞	117⅞	117⅞	...
67	70	210	Am. Cities pf.	66½	67	66½	67	— ⅛
42¾	43	625	Am. Cotton Oil	42	43	42	43	...
92½	96⅞	100	Am. Cotton Oil pf.	93⅝	93⅝	93⅝	93⅝	+1
20¼	21	100	Am. H. & Leath.pf.	20½	20½	20½	20½	— ½
30½	31½	200	Am. Ice Securities	31	31	31	31	...
62⅝	62⅞	100	Am. Smelt. & Ref.	62¾	62¾	62¾	62¾	— ½
101¼	101¾	25	Am. Smelt. & R. pf.	101¼	101¼	101¼	101¼	— ¾
165	170	200	Am. Snuff	165	166	165	166	...
113	114	10	Am. Sugar Ref. pf.	113⅝	113⅝	113⅝	113⅝	+1
123¼	123½	100	Am. Teleph. & Tel.	123⅜	123⅜	123⅜	123⅜	...
225	229	100	Am. Tobacco	227	227	227	227	— ½
31½	31⅝	900	Anaconda Cop. Co.	31¼	31⅝	31¼	31⅝	+ ½
98½	98⅝	1,100	Atch., Top. & S. F.	98¼	98⅜	98¼	98⅜	...
90¾	91	200	Baltimore & Ohio	91	91	91	91	+ ½
..	..	5	Bank of Commerce	170	170	170	170	+ ⅛
42½	43	400	Bethlehem Steel	43	43	43	43	...
84	86	100	Bethlehem Steel pf.	85	85	85	85	+ ½
93⅛	93⅝	5,110	Bklyn Rapid Tran.	93⅝	93¾	93⅛	93½	— ¼
6	7½	100	Bruns. Ter. & Ry S.	7	7	7	7	+ ¼
19½	19⅞	300	California Petrol'm	20	20	20	20	...
194	194¼	4,800	Canadian Pacific	194⅛	194¼	193¾	194	— ⅜
34⅝	34⅞	200	Central Leather Co.	34¾	34⅞	34¾	34⅞	— ½
101¼	101⅝	200	Cent. Leath. Co. pf.	101⅝	101⅝	101⅝	101⅝	+ ⅛
51⅛	51½	20	Chesap. & Ohio x d.	51⅜	51⅜	51⅜	51⅜	...
13½	14	200	Chi. Gt. Western	14	14	14	14	...
35½	36	300	Chi. Gt. West. pf.	35½	35½	35½	35½	...
99⅝	100	600	Chi., Mil. & St. P.	99½	99½	99½	99½	— ⅛
..	..	40	Chi., M. & St. P. pf.	136	136	136	136	...
130½	131½	200	Chi. & Northwest	131	131	131	131	...
173	180	10	Chi. & Northw. pf.	175	175	175	175	+1
40⅝	40⅞	200	Chino Copper x d.	40⅞	40⅞	40⅞	40⅞	...
40	42	50	Col. & South. 1st pf.	42	42	42	42	...
129⅝	129¾	115	Consolidated Gas	129½	129½	129½	129½	...
9	9¼	200	Corn Products Ref.	9	9	9	9	+ ⅛
20	21	20	Den. & Rio Gr. pf.	20⅞	20⅞	20⅞	20⅞	...
14	15	100	Distillers' Securities	14¾	14¾	14¾	14¾	...
94	95	200	General Motors	95	95	95	95	— ½
94½	95	1,000	General Motors pf.	93⅞	94⅞	93⅞	94⅞	+ ½
24½	25⅛	700	Goodrich (B. F.) Co.	25	25⅛	24⅞	24⅞	+1⅛
124¼	124½	190	Great Northern pf	124½	124½	124½	124½	+ ½
80½	81½	500	G. N. certs.ore prop.	31	31⅛	31	31	+ ¼
17	17⅞	10	Inspiration Copper	17	17	17	17	— ⅛
14⅞	15	1,700	Inter.-Met.v. tr. cfs.	14⅞	15⅛	14¾	14¾	...
63¼	63½	2,750	Inter.-Met. pf.	63½	63⅞	63⅜	63⅜	...
106½	107	300	Int. Harvester, N. J.	107½	107½	107	107	+ ⅜
26⅞	27	100	Kan. City Southern	26⅞	26⅞	26⅞	26⅞	—1
91	95	100	Kayser (J.) & Co.	92	92	92	92	...
98¼	98½	200	Kresge (S. S.) Co.	98	98¼	98	98¼	+1
135⅝	136	6,400	Lehigh Valley	134¾	136⅛	134¾	136	+3¼
116	120	100	Liggett & Myers pf.	117	117	117	117	+1
90	95	100	Loose-W. B. 2d pf.	91½	91½	91½	91½	—1
113¼	114½	100	Loril., (P.,) Co. pf.	114	114	114	114	— ¾
131	131½	7	Manhattan Elev	132	132	132	132	...
62¾	63½	300	Mexican Petroleum	63½	63½	63½	63½	...
22¼	22⅜	100	Miami Copper	22⅜	22⅜	22⅜	22⅜	+ ¼
13	13¾	10	Minn. & St. Louis	13⅛	13⅛	13⅛	13⅛	+ ⅝
28	32	16	Minn. & St. L. pf.	28	28	28	28	...
17¼	17½	200	Mo., Kan. & Texas	17	17½	17	17½	...
18⅝	18¾	2,800	Missouri Pacific	18¾	18¾	18⅝	18⅝	...
52¼	52⅝	3,700	Montana Power	52	52⅞	52	52½	— ⅛
103¼	104½	200	Montana Power pf.	103⅝	103⅝	103½	103½	+ ½
14¼	14⅜	300	Nev. Con. Cop. x d.	14¼	14⅜	14¼	14⅜	— ⅜
91¼	91¾	500	N. Y. Central	91½	91½	91½	91½	— ⅛
64½	64¾	900	N. Y., N. H. & H.	65	65	64½	65	+ ¼
110⅝	110½	665	Northern Pacific	110⅝	110½	110¼	110½	— ¼
95	102	25	Pabst B. pf., x d.	94	94	94	94	...
111	111¼	400	Penn. R. R.	111¼	111¼	111	111	...
88½	89	100	Pitts. Coal pf.	88⅞	88⅞	88⅞	88⅞	— ⅜
43¾	44	100	Pressed Steel Car	43½	43½	43½	43½	+ ⅞
154½	156	100	Pullman Co.	155⅛	155⅛	155⅛	155⅛	— ½
1	2	1,000	Quicksilver	1	1	1	1	— ⅞
1¼	2	300	Quicksilver pf.	1½	1½	1½	1½	— ⅛
21¼	21⅜	500	Ray Con. Copper	21	21¼	21	21¼	...
164⅝	164¾	9,500	Reading	164⅝	165	164½	164⅝	+ ⅛
88½	89⅞	100	Reading 1st pf.	89⅛	89⅛	89⅛	89⅛	— ⅛
22¾	23	100	Rep. Iron & Steel	23	23	23	23	+1⅛
3¾	4	900	Rock Island Co. pf.	3¾	3¾	3⅝	3⅝	— ½
2½	3¾	100	St. L. & San Fran.	3	3	3	3	— ½
54½	55	50	Seab. Air Line pf.	54½	54½	54½	54½	— ½
123½	..	150	Sears, R. & Co. pf.	124¾	124¾	124¾	124¾	...
92¾	93	800	Southern Pacific	92⅞	93¼	92¾	93	+ ¼
79⅛	80½	100	So. Railway pf. ext.	80	80	80	80	...
34¾	34⅞	810	Tennessee Copper	34⅞	34⅞	34¾	34¾	— ⅛
147½	147⅝	2,100	Texas Co.	146½	147½	146½	147½	— ¼
42½	43	400	Third Avenue	42¾	43	42¾	42¾	+1
105½	107	100	Twin City R. T.	105½	105½	105½	105½	+ ¾
5¼	5¾	100	Union B. & P. Co.	5⅝	5⅝	5⅝	5⅝	+ ½
154¾	155	5,350	Union Pacific	154¾	155¼	154⅝	154¾	+ ½
47	47¾	100	United Cigar Mfrs.	46½	46½	46½	46½	+ ⅞
97½	101	300	Un. Dry Goods pf.	97½	97½	97½	97½	— ½
37	38	400	Un. Rys. Inv. pf.	38	38	37	37	+ ¼
58¼	58¾	200	U. S. Rubber	58⅝	58⅝	58¼	58¼	...
102½	103	100	U. S. Rub. 1st pf.	102⅝	102⅝	102⅝	102⅝	—2
61¼	61⅜	8,600	U. S. Steel	61½	61⅝	61¼	61⅜	...
109½	109⅞	300	U. S. Steel pf.	109⅝	109⅝	109⅝	109⅝	+ ⅝
55¼	55⅜	1,800	Utah Copper x d.	55¾	56	55⅜	55⅜	— ½
30⅝	30⅞	2,800	Va.-Car. Chemical	30	31⅜	30	30¾	...
102	104	800	Va.-Car. Chem. pf.	100¾	102¾	100¾	102¾	— ⅛
¾	⅞	100	Wabash	⅞	⅞	⅞	⅞	+ ¾
99	101	450	Wells-Fargo Exp.	102	102	100	100	+2¾
18⅛	19	800	Western Maryland	18⅛	18¼	18⅛	18¼	...
61⅝	62¼	800	Western Union Tel.	61⅞	62	61⅞	62	— ¼
76⅝	76¾	8,180	Westingh. E. & M.	77	77¼	76⅝	76⅝	— ⅛
3⅞	4⅜	100	Wheel. & L. Erie	4¼	4¼	4¼	4¼	—1⅛
115½	117	100	Woolworth pf.	117	117	117	117	...

BID AND ASKED QUOTATIONS.

Closing quotations for Government bonds:

	Bid.	Asked.
2s, r, 1930	96⅝	97½
2s, c, 1930	97	98
3s, r, 1918	101¾	102
3s, c, 1918	101¾	102
4s, r, 1925	109½	110½
4s, c, 1925	110	111½
Pan 2s, r, 1936	97	..
Pan 2s, r, 1938	97	..
Pan 3s, r, 1961	100	102
Pan 3s, c, 1961	100	102

Closing quotations for stocks in which there were no transactions:

	Bid.	Asked.
Allis-Chal.	10½	11½
Do pf.	42½	43½
Am Ag Ch pf.	95⅝	96½
A B S pf.	72	74
A B S & Fdy pf.	136	140
Am Coal	88	100
Am C Pr.	85	86
Do pf.	105	106
Am Exp.	107	110
A H & L.	3⅞	4⅝
Am Lin.	9⅛	10
Do pf.	26	29
A Locom.	31	33
Do pf.	98	100
Am Malt.	6¼	7
Do pf.	42	45
A S pf, B.	83	84
Am Sn pf.	104¼	105
Am St Fd.	30	32
Am S Ref.	107½	108½
A T & C.	57⅞	61
Am T pf.	108	109
Am Wool.	15	17
Do pf.	75¼	76¼
Am Wr Pa pf.	11¼	12½
Assets R.	14½	20
A, T & S F pf.	100⅝	101
Atl C L.	121⅝	122
Bald Loc.	46	47
Do pf.	108⅝	110
B & O pf.	80⅝	81½
Batep M.	..	⅝
Brown Sh.	36	42
Do pf.	86	90
B Un G.	127	128
B, R & P.	105	113½
Do pf.	116¼	135
But'k Co.	28	29¼
Col Pet pf.	57½	59
Canada So.	57½	..
Case (J I) pf.	84⅝	87½
C R R of N J.	300	320
C & S A T.	106	107½
Chi & Alt.	8	9½
Do pf.	18	25
C, I & L pf.	50	80
Chi, St P, M & Om.	128	135
Do pf.	135	145
C, C, C & St L.	30	35
Do pf.	50	52½
Cluett-P.	66	67½
Do pf.	101½	103
Col F & I.	27	27½
Do pf.	125	130
Col & So.	22¼	23½
Do 2d pf.	33	40
Corn P R pf.	64¼	67
Crex Carp.	70	80
Cub-Am S.	..	80
Do pf.	..	84
D & Co pf.	94	94⅝
Del & H.	148¼	149½
D, L & W.	400½	402
D & R G.	11⅝	12
D M & Ft D.	8½	..
Do pf.	9	..
Det Ed.	113	113⅝
Det & M.	85	..
Do pf.	85	..
Det U R.	..	71
D, S S & A.	4	5
Do pf.	8	11
Du P de N Pow pf.	..	85
Erie	28¼	28⅜
Do 1st pf	43⅝	44
Do 2d pf.	36½	37¼
F M & S.	8	15
Do pf.	81⅝	83
Gen Ch.	160	170
Do pf.	109	110½
Gen Elec.	147½	148½
G'drich (B F) Co pf.	88	89½
Gugg Exp.	53	53⅝
Hav E Ry, L & P.	..	79
Do pf.	..	95
Helme (G W) Co.	150	170
Do pf.	108	117
Homest'ke.	116	120
Ill Cent.	112	112⅝
Inger-R.	110	..
Do pf.	92	..
Int Agric.	6	7
Do pf.	15½	20
Int H pf.	118	..
Int H C.	103	106
Do pf.	118	..
Int Paper.	8½	9¼
Do pf.	34	35
Int St P.	5	7
Do pf.	..	19
Iowa Cent.	6½	7
Do pf.	18	19
K C, Ft S & M pf.	..	73½
K & D M.	4	8
K C So pf.	60¼	61½
Kayser (J) & Co 1st pf.	111	..
Kresge(SS) Co pf.	102½	..
Lack Steel.	30½	36
Lacl Gas.	96	98
L E & W.	5	8½
Do pf.	15	19
Lig & M.	214	218
Long Isl'd.	28	34
L-W Bis.	30	34
Do 1st pf	103	105¼
Lorill Co.	172½	175
Louis & N.	136	138
M'kay Cos.	81	83
Do pf.	68½	69½
M Dep Sta.	58⅞	60⅛
Do pf.	99	100½
Mer Mar.	2	3⅛
Do pf.	9¼	10⅝
Mex P pf.	..	88
Mich Cent.	..	190
M, St P & S S M.	124	125
Do pf.	133	145
Do I I.	78	82¼
M, K & T pf.	37	41
M P 1st pf.	102½	..
M Wd pf.	108	116
N, C & St L.	135	140⅛
Nat Bis.	131	133
Do pf.	125¼	..
Nat Enam.	10½	11
Do pf.	..	86
Nat Lead.	47⅜	48⅜
Do pf.	106½	107½
Nat Rys of M 1st pf.	30	35
Do 2d pf.	11½	12⅝
N O, M & C pf.	..	25
N Y A Br.	65	67
N Y, C & St L.	36	40
Do 1st pf	92	100
Do 2d pf.	66	75
N Y Dock.	5	20
Do pf.	..	28
N Y, O & West.	25½	27½
Norf So.	26¼	30
Norf & W.	103½	103⅝
Do pf.	89½	91
North Am.	75½	76¼
N O, T & Light.	56	66
Ont Min.	2½	3
Pac Coast.	75	90
Do 1st pf	80	95
Do 2d pf.	75	90
Pac Mail.	22⅝	23½
P T & T.	27	28
Do pf.	88	90⅛
Peo G, C.	121	121½
Peo & E.	5	10
Pett-Mull.	20	27
Do 1st pf	..	99
Phelps-D.	179	..
Phila Co.	77	84
Do 6 p c pf.	84	90
P, C, C & St L.	80½	89
Do pf.	95	100
Pitts Coal.	19	20
Pitts S pf.	85	92
Pr St Car pf.	102½	108
Pub Serv.	112½	..
R R Sec I C stk c.	..	78
R St Spr.	28	30
Do pf, ex div.	88⅛	98
Rdg 2d pf.	88	89
R I & S pf.	86½	87
Rock Isl'd.	2⅝	2⅞
Rumely(M) Co.	11	12½
Do pf.	29	32
Seab A L.	19¼	20
Sears-R.	185	187
St L & S F 1st pf.	10	14½
Do 2d pf.	5	6½
St L & S F, C & E I ctfs.	3	8
Do pf.	10	25
St L S W.	20½	24½
Do pf.	..	60
S-S S & I.	26	30
Do pf.	86	100
So P R S.	20	..
Do pf.	..	100
So Ry.	24½	25
So R, M & O ctfs.	72	85
Stand M.	39	40
Do pf.	64½	66
Studeb Co.	33⅝	34
Do pf.	87½	89
Texas Pac.	15	16
T P L Tr.	98	105
T, St L & West.	7	10
Do pf.	12¼	15¼
T C R T pf.	125¼	..
Und Type.	75⅞	82
Do pf.	107½	114½
U-B & P pf.	20	22⅝
U Pac pf.	83⅝	84½
Un Cig M pf.	99	101
Un Dr G.	83	85
U Rys In.	13½	15
U S C I P.	9⅝	10¼
Do pf.	37	39
U S Exp.	76	79
U S I A.	15	30
Do pf.	80	83
U S R & I.	60	61
U S R 2d pf.	70	87
Vand R R.	..	85
Va I, O & Coke.	41	50
Va R & P.	48½	50
Do pf.	99	..
Vul Detin.	6	11
Do pf.	23	35
Wabash pf.	3¼	4
W Md pf.	31	39⅝
W E & M 1st pf.	124	128
Weym-B.	215	300
Do pf.	110	120
W & L E 1st pf.	15	17
Do 2d pf.	6	8
Wis Cent.	38	41
W'w'th (F		

NEW YORK CITY BONDS.

	Yesterday. Bid.	Yesterday. Asked.	Thursday. Bid.	Thursday. Asked.
4½s..March, 1964	101⅞	102	101⅞	102
4½s..March, 1963	107⅛	107¼	107	107¼
4½s..May 1957	107	107¼	107	107¼
4½s..Nov., 1957	107	107¼	107	107¼
4½s..May 1917	101¼	101⅝	101¼	101⅝
4½s..Nov., 1917	101¼	101⅝	101¼	101⅝
4¼s..March 1960-60	101⅝	102	101⅝	102
4¼s..March 1962	101⅝	102	101⅝	102
4¼s..Sept., 1960	101⅝	102	101⅝	102
4s ..May 1959	99	99¼	99	99¼
4s ..Nov., 1958	99	99¼	99	99¼
4s ..May 1957	99	99¼	99	99¼
4s ..Nov., 1956	98¼	98⅝	98¼	98⅝
4s ..Nov., 1955	98¼	98⅝	98¼	98⅝
4s ..Nov., 1936	98¼	98⅝	98¼	99
4s ..1918-1919	99⅝	..	99⅝	..
3½s..Nov., 1954-5	87¼	87⅝	87¼	87⅝
3½s..May 1954	87¼	87⅝	87¼	87⅝
3½s..1950-1954	87¼	88	87¼	88

EXEMPT FROM FEDERAL INCOME TAX

SAN ANTONIO, TEXAS

5% Gold Bonds

Due Serially, September 1946-1953

Interest March 1 and September 1 in New York

Legal investment for Savings Banks and Trust Funds in New York, Connecticut and Rhode Island. Legal investment for Insurance Companies, and eligible as security for United States Postal Savings Bank Deposits.

Legal opinion, by Messrs. Dillon, Thomson & Clay.

Price to Yield 4.40%

LEE, HIGGINSON & CO

43 Exchange Place

Boston NEW YORK Chicago

HIGGINSON & CO., London

Brazilian Traction, Light and Power Company, Limited

(Incorporated under the Laws of the Dominion of Canada.)

SHARE CAPITAL: AUTHORIZED, $120,000,000

DIVIDED INTO

1,100,000 ORDINARY SHARES OF $100 EACH.

100,000 6 PER CENT. CUMULATIVE PREFERENCE SHARES OF $100 EACH.

DIRECTORS.

SIR WM. MACKENZIE, Chairman, Toronto. DR. F. S. PEARSON, President, New York.

Z. A. LASH, K. C., Toronto, Vice-President. E. R. WOOD, Toronto, Vice-President.

WALTER GOW, Toronto, Vice-President. MILLER LASH, Toronto, Vice-President.

H. MALCOLM HUBBARD, London, Vice-President.

D. B. HANNA, Toronto. R. M. HORNE-PAYNE, London.
ALFREDO MAIA, Rio de Janeiro. SIR H. M. PELLATT, Toronto.
SIR WM. C. VAN HORNE, Montreal. W. BAIN, Toronto.
J. S. LOVELL, Toronto. C. D. MAGEE, Toronto.

Secretary.
J. M. SMITH - Toronto.

Assistant Secretary.
T. PORTER - London.

Bankers.
THE CANADIAN BANK OF COMMERCE, Toronto, New York and London. THE BANK OF SCOTLAND, Edinburgh and London.

Solicitors.
BLAKE, LASH, ANGLIN & CASSELS - Toronto.

Auditors.
W. S. ANDREWS & CO. - Toronto, Canada.

Offices.
HEAD OFFICE - 9 Toronto Street, Toronto, Ontario, Canada.
LONDON OFFICE - 34 Bishopsgate, E. C.

First Annual Report of the Board of Directors

TO THE SHAREHOLDERS

Covering the period from the Incorporation of the Company to the 31st December, 1913.

To the Shareholders:

The Board of Directors beg to submit the first Balance Sheet and Profit and Loss Account of the Company, together with their report thereon, accompanied by a report on and the Balance Sheets of the subsidiary Companies.

The accounts cover the period from the incorporation in July, 1912, to the 31st December, 1913.

The consolidation of the interests of The Rio de Janeiro Tramway, Light and Power Company, Limited, The Sao Paulo Tramway, Light and Power Company, Limited, and the Sao Paulo Electric Company, Limited, which was undertaken in July, 1912, has been successfully carried out, and at the 31st December, 1913, practically the entire share capitals of these three companies had been acquired by this Company.

The following statement gives the details of the acquisitions:

The Rio de Janeiro Tramway, Light and Power Company, Ltd.

Share Capital issued		450,000 shares
Acquired		448,521 "
Still outstanding—		
In Nominative Certificates	646	
In Share Warrants	833	
		1,479* "

The Sao Paulo Tramway, Light and Power Company, Ltd.

Share Capital issued		100,000 shares
Acquired		99,770 "
Still Outstanding—		
In Nominative Certificates	188	
In Share Warrants	42	
		230† "

Sao Paulo Electric Company, Ltd.

Share Capital issued	50,000 shares
Acquired	50,000 "

*783 of these have since been exchanged. †44 of these have since been exchanged.

Upon the acquisition of the shares as mentioned above, negotiations were entered into and have since been completed between this Company and the subsidiary Companies, whereby this Company undertakes to make all the financial arrangements for the subsidiary Companies, and guarantees fixed dividends on their Share Capitals, and in consideration thereof this Company receives the net income of the subsidiary Companies after the provision of the necessary funds to meet their expenses of operation, including renewals, taxes, reserves and their fixed charges, and the accounts of this Company are drawn up in accordance with such arrangement.

The Board, in accordance with the above arrangements, found it necessary to consider the method of providing the funds required for the extensions of the plant and other capital developments and outlay of the subsidiary Companies, and decided to create and issue $10,000,000 6 per cent. Cumulative Preference Share Capital of this Company. The shares were issued in May, 1913, and the proceeds were advanced to the subsidiary Companies for the purposes mentioned.

The 6 per cent. Cumulative Preference Shares confer on the holders the right to exchange the same for Ordinary Shares of the Company on the basis of one and two-tenths Preference Shares for one Ordinary Share.

The total Share Capital of this Company issued at 31st December, 1913, was $114,177,200, divided into 1,041,772 Ordinary Shares and 100,000 6 per cent. Cumulative Preference Shares in denominations of $100 each.

The results of this Company's operations since its incorporation have proved very satisfactory, as is shown from the following Revenue statement:—

Revenue From Eighteen Months' Operation.
(July 1st, 1912, to December 31st, 1913.)

Revenue from Securities owned and under Contracts with subsidiary Companies		$11,266,138.44
Interest on Advances to subsidiary Companies		256,698.24
		$11,522,836.68
Head office, general and legal expenses, interest, discount and exchange		324,343.39
Surplus available for dividends		$11,198,493.29
Dividends Nos. 1, 2 and 3, on 6% Preferred Shares at 1½% each	$450,000.00	
Dividends Nos. 1, 2, 3, 4 and 5, on Common Shares at 1½% each	7,735,495.50	
		8,185,495.50
Surplus carried to Profit and Loss		$3,012,997.79

It will be observed from the accounts that at the conclusion of the year 1913 this Company, after payment of a regular dividend at the rate of 6% per annum on its Ordinary Shares, carried forward a credit balance on Profit and Loss Account of $3,012,997.79, apart from the credit balances of the General Reserve Funds and Profit and Loss Accounts of the subsidiary Companies. The credit balances of the General Reserve Funds and Profit and Loss Account of The Rio de Janeiro Tramway, Light and Power Company, Limited, amount to $6,807,373.76, and of The Sao Paulo Tramway, Light and Power Company, Limited, to $5,151,660.38, and of The Sao Paulo Electric Company, Limited, to $56,112.25, so that the combined reserves and surpluses of this Company and its subsidiaries at the present time reach the total of $15,028,144.18, and which have been expended on the development of the enterprises of the subsidiary Companies.

Large expenditures have been made in the development of the properties of the subsidiary Companies during the last few years, so that they are in an excellent position to supply the demands of the public, which are bound to largely increase, and the result for the present year's operation should show a material increase in net income over the past year. The Shareholders' attention is called to the satisfactory returns of the first few months in justification of this forecast.

The combined net earnings from the operation of the businesses of the subsidiary Companies for the year 1913 shows an increase of $1,709,437 over the corresponding period for 1912.

The Board take great pleasure in recording their appreciation of the efficient services rendered by Mr. F. A. Huntress, Vice-President, and the other officials resident in Rio de Janeiro of The Rio de Janeiro Tramway, Light and Power Company, Limited, and of Mr. W. N. Walmsley, General Manager, and officials resident in Sao Paulo of The Sao Paulo Tramway, Light and Power Company, Limited, and the Sao Paulo Electric Company, Limited.

The Board are pleased to inform the Shareholders that Mr. Alexander Mackenzie, who for many years acted as the representative of the subsidiary Companies in Brazil, has gone to Brazil for some months, at their request, to confer with the authorities and Companies' local managers on various matters in which the Company is interested.

The Board also have pleasure in stating that the relations of the subsidiary Companies with the Government officials, both Federal, State and Municipal, are of the most cordial character.

By order of the Board,

J. M. SMITH, Secretary.

Toronto, Canada, May 28th, 1914.

Brazilian Traction, Light and Power Company, Limited

BALANCE SHEET, 31st December, 1913.

ASSETS.

Capital Account, including the acquisition of Shares and Controlling Rights and Interests of and in other Companies	$110,141,928.56
Advances to Subsidiary Companies, with accrued interest to 31st December, 1913	7,626,921.15
Accounts Receivable	1,980.83
Cash in Bank	665,349.71
	$118,436,180.25

LIABILITIES.

Capital Stock: Authorized:		
1,100,000 Ordinary Shares of $100 each	$110,000,000.00	
100,000 6 per cent. Cumulative Preference Shares of $100 each	10,000,000.00	
	$120,000,000.00	
Issued: 1,041,772 Ordinary Shares of $100 each	$104,177,200.00	
100,000 6 per cent. Cumulative Preference Shares of $100 each	10,000,000.00	
		$114,177,200.00
Dividend accrued on Preference Shares		150,000.00
Accounts payable		1,095,982.46
Profit and loss		3,012,997.79
		$118,436,180.25

PROFIT AND LOSS ACCOUNTS FOR THE EIGHTEEN MONTHS ENDED 31st DECEMBER, 1913.

DEBITS.

Head Office, General and Legal Expenses, Interest, Discount and Exchange	$324,343.39
Dividends on 6% Cumulative Preference Shares—Nos. 1, 2 and 3, at 1½% each	450,000.00
Dividends on Ordinary Shares—Nos. 1, 2, 3, 4 and 5, at 1½% each	7,735,495.50
Balance, transferred to Balance Sheet	3,012,997.79
	$11,522,836.68

CREDITS.

Revenue from Securities owned and under contracts with Subsidiary Companies	$11,266,138.44
Interest on Advances to Subsidiary Companies	256,698.24
	$11,522,836.68

W. S. ANDREWS & CO.,
Chartered Accountants,
Toronto, Canada.

Toronto, 28th May, 1914.

To the Shareholders of Brazilian Traction, Light and Power Company, Limited:

We certify that the Balance Sheet as submitted herewith correctly sets out the position of the Company at the 31st December, 1913, as shown by the books and vouchers of the Company. W. S. ANDREWS & CO., Auditors.

Statistics of Subsidiary Companies

Rio de Janeiro Division

TRAMWAY SERVICE.

The following statistics show the extensions and growth of the tramway system:—

	1912.	1913.
Miles track	230.37	236.79
Electric passenger cars	448	493
Trailer passenger cars	446	450
Freight cars—electric	72	68
" trailers	135	134
Corcovado passenger cars	3	3
" locomotives	3	3
Miles run, all cars	24,189,853	24,814,760
Total passengers carried	183,272,559	195,783,634

ELECTRIC LIGHT AND POWER SERVICE.

The business of the light and power service has grown considerably during the past year, as is shown by the following statistics:—

	1909.	1910.	1911.	1912.	1913.
Incandescent Lamps	90,204	173,417	288,985	419,413	683,937
Arc Lamps—Public	617	3,522	5,597	6,929	8,660
" Private	1,560	1,730	1,926	2,155	2,161
H.P. Motors	18,071	36,221	51,064	58,288	63,539
Consumers—Light	3,408	6,806	11,462	17,828	26,927
" Power	609	881	1,207	1,632	1,865

TELEPHONE SERVICE.

The growth of the telephone business in Rio de Janeiro is shown as follows:—

	1912.	1913.
Total city service telephones, December 31st	9,020	11,379
" Interurban telephones, December 31st	1,141	1,550

GAS SERVICE.

Notwithstanding the great increase in the number of electric lights installed during the past year, the output of gas has been greater than in the previous year, due to a marked increase in the use of gas for cooking and heating.

The number of stoves and water-heaters connected at the end of the year 1912 was 4,906, and at the end of the year 1913, 9,506, an increase of 4,600, or 93.7%.

The following statistics show the gas manufactured per annum:—

	1909.	1910.	1911.	1912.	1913.
Cubic meters	30,438,749	30,483,100	31,708,360	30,935,400	32,757,800

EARNINGS.

The total gross income of the Rio de Janeiro division for the last five years is given in the following statements:—

	1909.	1910.	1911.	1912.	1913.
Tramway	$3,641,779.29	$6,439,465.61	$7,183,686.43	$7,845,608.30	$8,337,843.39
Light and Power	1,130,448.37	1,836,288.79	2,880,885.44	3,691,954.51	4,520,506.51
Telephone	209,681.03	256,800.53	362,467.06	538,048.84	734,276.87
Gas	2,545,650.58	2,427,624.92	2,575,278.18	2,535,546.96	2,709,297.67
	$7,527,559.27	$10,960,179.85	$12,952,317.11	$14,611,158.61	$16,301,924.24

Sao Paulo Division

TRAMWAY SERVICE.

The following statistics show the extensions and growth of the tramways service in track mileage and in rolling stock:—

	1912.	1913.
Miles Track	126	141.4
Electric Passenger Cars	213	317
Trailer Passenger Cars	74	69
Freight Cars, Electric and Trailers	62	84
Miles run, all cars	8,184,482	9,344,880
Total Passengers carried	48,113,109	56,776,702

ELECTRIC LIGHT AND POWER SERVICE.

There has been a continual growth in both the lighting and power services for the year:—

	1909.	1910.	1911.	1912.	1913.
Incandescent lamps	62,321	74,302	96,011	124,004	175,395
Arc lamps	1,638	1,688	1,847	1,986	2,453
H.P. motors	11,788	16,172	21,886	27,841	33,104
Consumers—Light	4,727	5,343	6,196	8,245	12,148
" Power	428	535	737	1,045	1,271

EARNINGS.

The gross income of this division for the past five years is shown in the following statement:—

	1909	1910.	1911.	1912	1913.
Tramways	$1,677,907.41	$1,999,778.25	$2,408,716.40	$3,106,004.73	$3,596,412.61
Light and Power	761,578.36	949,514.65	1,186,561.51	1,509,867.11	1,858,385.08
	$2,439,485.77	$2,949,292.90	$3,595,277.91	$4,615,871.84	$5,457,797.69

SAO PAULO ELECTRIC DIVISION.

The Sao Paulo Electric Company, Limited, was organized for the purpose of owning and operating hydro-electric plants, electric light and power, and gas systems in the State of Sao Paulo.

The gross income of this division for the past two years is as follows:

1912.	1913.
$1,590,236	$1,781,219

CALENDARS AND DECISIONS.

NEW YORK COUNTY.

Supreme Court.

APPELLATE DIVISION, DECISIONS.

Alda Cohn, respt., vs. Ansonia Realty Co., applt.—Judgment and order affirmed, with costs.

Joan Cohn, respt., vs. Ansonia Realty Co., applt.—Judgment and order affirmed, with costs.

British Aluminium Co., Ltd., respt., vs. George W. Trefts, &c., applt.—Judgment reversed, with costs and decision modified as indicated in opinion.

Jacob Sackheim as Admr., &c., applt., vs. William G. Pigueron, respt.—Judgment affirmed, with costs.

People ex rel. Philip J. Murphy, relator, vs. Rhinelander Waldo, as Com., &c., respt.—Writ sustained, proceedings annulled, relator reinstated, with $50 costs and disbursements.

Alfred A. Whitman, applt., vs. Charles L. Munnuch, et al., respts.—Order affirmed, with $10 costs and disbursements.

In re Charles E. Lewis, decd.—Order affirmed, with $10 costs and disbursements.

Harry B. Chalmers, respt., vs. Franklin Murphy et al., impld., &c., applts.—Order affirmed, with $10 costs and disbursements.

Daniel W. Losee, respt., vs. Forest City Land and Lumber Co. et al., impld., &c., applts.—Order affirmed, with $10 costs and disbursements.

Leon Conde, applt., vs. Mary M. Conde, respt.—Order modified as stated in order and as modified affirmed, without costs.

Doris Schwarz, applt., vs. Isaac J. Danziger, respt.—Order reversed, with $10 costs, and disbursements and motion granted.

People ex rel. New York Mail and Newspaper Transportation Co., applt., vs. State Board of Tax Comm'rs., deft. C. N. Y., intervenor, applt.—Order affirmed, with $10 costs and disbursements.

In re Northern Bank of N. Y., in liquidation. In re City N. Y.—Order affirmed, with $10 costs and disbursements on the opinion of Justice Lehman at Special Term.

Wonderland Amusement Co., applt., vs. Frederick F. Proctor, Jr., respt.—Order affirmed, with $10 costs and disbursements.

Dorothea R. Turpin as admx., respt., vs. David B. Fleming, Sr., applt.—Order affirmed, with $10 costs and disbursements.

Moore & Evans, respt., vs. John Van Pragg, applt.—Order affirmed, with $10 costs and disbursements.

Boris Kuloschik, respt., vs. Holbrook, Cabot & Rollins Corp., applt.—Order reversed, with $10 cost and disbursements and motion denied.

Louis Cohen, applt., vs. Rebecca Cohen, respt.—Order modified as stated in order and as modified affirmed, without costs.

Skeele Coal Co., respt., vs. Chalres T. Baker, applt.—Order reversed, with $10 costs and disbursements and motion for commission on written interrogatories and cross-interrogatories granted; the question of the stay of trial to be left to the trial Judge.

People ex rel. William J. Daly vs. James A. Henderson as Supt. of Bldgs., &c.—Motion to dismiss appeal granted, with $10 costs.

Margaret Theissig vs. CNY.—Motion granted, with $10 costs.

Gustave C. Theissig vs. CNY.—Motion granted, with $10 costs.

Charles O. Penschuck vs. Wulff Bros. & Muller, Inc.—Motion to dismiss appeal granted, with $10 costs.

Maurice Deiches as Rec'r, vs. Western Development Co.—Motion to dismiss appeal granted, with $10 costs unless appellant comply with terms stated in order.

Garibaldi Realty & Construction Co. vs. Giuseppina Santangelo et al.—Motion to dismiss appeal granted, with $10 costs unless appellant comply with terms stated in order.

Pine E. Bush vs. Marion E. Bush et al.—Motion to dimiss appeal granted, with $10 costs unless appellant comply with terms stated in order.

Barger Mfg. Co. vs. Moses Reis, impld., &c.—Motion to dismiss appeal granted, with $10 costs.

John F. Butler vs. Charles Alter et al.—Application denied, with $10 costs.

Felix Hessberg vs. Cordine Welsh.—Application granted.

Angus McMaster vs. Florence Park Realty Co.—Application denied, with $10 costs.

Joseph Wien vs. N. Y. C. & H. R. R. R.—Application granted upon defendant filing stipulation that upon affirmance judgment absolute shall be rendered against it.

Ephraim Benjamin et al. vs. Daniel J. Brownstein et al.—Application denied, with $10 costs.

Hannah Goldman vs. Consolidated Gas Co.—Application denied, with $10 costs.

Celia E. English, as admx., vs. N. Y., N. H. & H. R. R.—Motion denied, with $10 costs.

Leo L. D'Utassy vs. Mallory Steamship Co.—Motion granted; question certified.

Grace Phillips vs. Andrew Phillips.—Motion denied, with $10 costs.

Smith & Willcox vs. Erie R. R.—Motion granted.

Saul J. Baron vs. Andrew Albright, Jr., impld., &c.—Motion denied, with $10 costs.

Henry E. Gropp vs. Great Atlantic & Pacific Tea Co.—Motion denied, with $10 costs.

Frank Duke vs. American Museum of Natural History.—Motion granted.

In re Thomas J. McCabe vs. Rudolph P. Miller, as Supt., &c.—Motion denied, with $10 costs.

F. Augustus Heinze vs. Assets Realization Co.—Motion granted and injunction continued on plaintiff giving an undertaking of $2,000 within five days after decision of this motion. Defendant to have leave to move to vacate stay if appeal is not argued on June 12.

William A. Beaudry vs. John N. McKinnon et al.—Motion granted and injunction continued on plaintiff giving an undertaking of $1,000 within five days after decision of this motion. Defendants to have leave to move to vacate stay if appeal is not argued on June 12.

Anthony Duffy vs. George W. Linch, as receiver, &c.—Motion denied, with $10 costs.

Morris Drazon vs. James Ourby, as President, &c., et al.—Motion granted.

People ex rel. Allen W. Evarts et al. vs. Municipal Court, &c., et al.—Motion granted.

People ex rel. Allen W. Evarts et al. vs. Municipal Court, &c., et al.—Motion granted. Settle order on notice.

People ex rel. John F. Ambrose vs. R. A. C. Smith as Commr.

Same vs. Same.—Motion granted. Order filed.

The People, &c., vs. Moritz Weinstein.—Motion to dismiss appeal granted. Order filed.

SPECIAL TERM—Part I.—Philbin, J.—Ex parte business.

Surrogates' Court.

CHAMBERS—Cohalan, J.—No day calendar.

City Court.

SPECIAL TERM—Part II.—Green, J.—Ex parte business.

Receivers Appointed.

SUPREME COURT—Philbin, J.—Bertha M. Johnson<Frederick Schroeder—Robert J. O'Donnell.

SUPREME COURT—Lehman, J.—Louis Levenson<British Rubberized Co.—Albert R. Brand.

Referees Appointed.

SUPREME COURT—Greenbaum, J.—Maybelle Realty Co.<Miller—James A. Farrell. Seaman's Bank<Raabe—Edward R. Finch. Tracey<Olion & Burr—James J. Corn.

SUPREME COURT—Philbin, J.—May<Fahrenkopf—Joseph H. Fargis. Rogers<Fawcett—Richard L. Costello. Newton<New York Real Estate Securities Co.—Moses G. Stroock. Matter of Fletcher—Adrian F. Kiernan.

KINGS COUNTY COURT.

Supreme Court.

APPELLATE DIVISION—DECISIONS.

Harry L. Bradley et al, rspdt., vs. Degnon Contracting Co. and ano., applts.—Motion denied, without costs.

Charles A. Brown, plff, vs. Agnes Brown, deft.—Motion denied, without costs.

James Condon, rspdt., vs. H. C. Stowe Construction Co., applt.—Motion denied, without costs.

Charles Cranford, applt.-rspdt., vs. Bklyn Heights RR., rspt.-applt. Motion granted, without costs.

Same vs. Same.—Motion to dismiss appeal denied, without costs.

John Deegan, applt., vs. Homer C. Newton, rspdt.—Decision of the motion held for one week for presentation of proper papers.

Fidalma Del Genovese, as admx., applt., vs. Alfredo Del Genovese, rspdt.—Motion granted.

Ella Tearl Elliott, rspdt., vs. William W. Niles and ano., applt.—Motion denied, without costs.

Arthur Gable, applt., vs. Homer C. Newton, rspdt.—Decision of motion held for one week for the presentation of proper papers.

Robert Grafton, applt., vs. John Oscar Ball, rspdt.—Motion to dismiss appeal denied, without costs.

Martin D. W. Hall, rspdt., vs. Woodmere Homestead Co. and ano., defts; John McVicker Richmond, applt.—Motion to dismiss appeal denied, without costs.

In re application of Public Service Comm. for appointment of Commissioner of Appraisal—Nostrand Av. from Union St. to Eastern P'kway.—Motion denied, without costs.

In re judicial settlement of account of Daniel S. Woolley.—Motion for resettlement denied.

John Reis Co., rspdt., vs. Mary Elizabeth Post, applt.—Motion denied, with $10 costs without prejudice to an application to this court at a special term for leave to amend its complaint.

Edwin Layden, applt., vs. Knickerbocker Ice Co., rspdt.—Motion denied with leave to apply to the Special Term.

Esther Lehrman, rspdt., vs. Hary Lehman, applt.—Motion for stay granted.

Nancy B. Lindee, rspdt., vs. Frankfort General Ins. Co., applt.—Motion denied, without costs.

Malcome Ross Matheson, rspdt., vs. Ottilie E. Ment et al., deft.; Title Ins. Co., applt.—Motion granted and order signed.

Charles M. Nelson, applt., vs. Benjamin F. Connor, rspdt.—Motion denied on condition that appit. serve his proposed case on appeal by July 3.

People of SNY., rspdt., vs. Henry Bryant, applt.—Motion granted.

People ex rel. Mary Ragan, relater, vs. Joseph P. Hennessy et al., rspdts.—Motion for reargument denied, with $10 costs.

Samuel Schwartz, rspdt., vs. J. Willett Fox et al., applts.—Motion denied without costs.

Arthur Suhr, applt., vs. Benjamin F. Connor, rspdt.—Motion denied on condition that appit. serve his proposed case on appeal by July 3.

Emma Berry, rspdt., vs. Urban Water Supply Co. and Beaver Eng. Co., applts.—Judgment and order unanimously affirmed, with costs.

Claudine Eckert, rspdt., vs. Clara M. Truman, applt., and George D. Nowland, deft.—Judgment affirmed, with costs.

Frank B. Goodliffe, rspdt., vs. E. Nelson Ehrhart, applt.—Judgment unanimously affirmed, with costs.

Millie L. Hayman, rspdt., vs. CNY., applt.—Judgment and order unanimously affirmed, with costs.

Millie L. Hayman, rspdt., vs. CNY. and ano., defts., Long Island RR. Co., applt.—Judgment and order unanimously affirmed, with costs.

In re supplementary proceedings—Claudine Eckert, rspdt., vs. Clara M. Truman, applt.—Order of Dec. 11, 1913, reversed, with $10 costs, and motion to punish for contempt denied without cost and without prejudice to further proceeding to reach the stock in question.

James N. Jarvis, applt., vs. Christine Arbuckle and Charles A. Jamison and William Jamison, rspdts., (Action 2.)—Judgment and orders affirmed, with costs.

Same vs. same, (Action 1.)—Judgment affirmed, with costs.

John Johnson, Jr., rspdt., vs. Richmond Light & RR. Co., applt.—Judgment and order unanimously affirmed, with costs.

John Johnson, applt., vs. Richmond Light & RR. Co., rspdt.—Judgment and order unanimously affirmed, with costs.

John Kidd, rspdt., vs. N. Y. C. & H. R. RR., applt.—Judgment and order affirmed, with costs.

Harry A. Kresh, applt., v. Ida Nobick et al., rspdts.—Order of County Court of Kings Co. modified so as to make the opening of the default conditional on payment of the trial fee and costs of the motion, and as so modified affirmed, with $10 costs to applt.

Bernard Leopold, plff., v. Abraham Heymann, deft.—Proceedings dismissed without prejudice to relief by an action, and without cost to either party.

Leonie B. Luhman, rspdt., v. N. Y., Westchester & Boston R. R., allplt.—Judgment affirmed, with costs.

Elizabeth G. Malone, rspdt., v. Constantine Schmitt, applt.—Judgment affirmed, with costs.

Dennis J. Murphy, applt., v. Yonkers Savings Bank and Mary Higgins Duffy, rspdt.—Judgment affirmed, with costs.

Charles O. Niles, applt., v. Frank G. White and Ella White, rspdts.—Judgment affirmed, with costs.

Luigi Paolucci, applt., v. Rinehard & Dennis Co., rspdt.—Judgment and order unanimously affirmed, with costs.

People, rspdt., v. John Augustine, applt.—Judgment of conviction of County Court of Kings Co. affirmed.

People ex rel. James J. Burke, relator, v. Rhinelander Waldo, as Comr., rspdt.—Determination confirmed and writ quashed, without costs.

Francesco Rammauro, rspdt., v. Illinois Surety Co., applt.—Order affirmed, with $10 costs.

William Stillwell, applt., v. Caroline V. Bateman et al., rspdts.—Judgment affirmed.

Alexander von Elterlein, Jr., applt., v. Board of Education, rspdt.—Judgment unanimously affirmed, with costs.

George H. Werner, applt., v. Manhattan Lighterage Co., rspdt.—Judgment unanimously affirmed, with costs.

Wygodsky Engine Co., applt., v. Hamilton Terminal Co. et al., rspdts.—Order affirmed, with $10 costs.

SPECIAL TERM—Crane, J. Ex parte business at 10 A. M.

Surrogate's Court.

CHAMBERS—Ketcham, S. No day calendar.

County Court.

CIVIL—No day calendar.

BRONX COUNTY.

Supreme Court.

SPECIAL TERM—Brady, J.—At 10 A. M. Ex parte business.

Surrogate's Court.

CHAMBERS—Schulz, S.—No day calendar.

County Court.

CHAMBERS—Gibbs, J.—Ex parte business.

Receivers Appointed.

SUPREME COURT—Brady, J. Harry Bramber<Harry Frank—Harry Bramber. Annie J Gruner<Louis Winderman et al—Nathaniel Walkof.

Referee Appointed.

SUPREME COURT—Brady, J. Lowenfeld<Lewis Realty Co—Peter L. Mullaly.

EDUCATION NOTES.

City Superintendent Maxwell announces that licenses as Principal in an evening high school have been granted to the following named applicants: Harold E. Buttrick, Ernest L. Crandall, Philip R. Dean, Robert J. Frost, T. Harry Knox, Alec G. McAllister, John T. Nicholson, Francis H. J. Paul, Charles J. Pickett, Henry T. Woed, Joseph F. Wingebach, Edward C. Zabriskie, Mary A. Conlon, Lilian M. Elliot, Alice Higgins, Angela M. Keyes, Emma F. Lowd, Anna L. Phillips.

The following eligible list of Principal in a day elementary school has been made public: Charles Perrine, 95.01; George M. Davison, 93.45; George H. Chatfield, 94.325.

The names of Messrs. Perrine and Davison are replaced on permanent license.

The following eligible list of Principal in an evening elementary school is also announced:

Men—J. Lewis Blumenstock, William L. Bulkley, Abraham Cohen, I. David Cohen, Francis M. Conboy, Royal L. Cottrell, Thomas J. Donohue, Thomas M. Donohue, Samuel Friedman, Eugene B. Gartlan, Hy H. Goldberger, David Goldwasser, Frederick B. Graham, Ignus O. Hornstein, Michael J. Isaacs, Edward J. Kehoe, Charles W. Laffin, Abraham Landsman, Albert Loewintham, William P. McCarthy, John J. Malarkey, Julian Mandel, Alexander S. Massell, Thomas D. Murphy, James A. O'Donnell, Melvin C. Opperman, Robert L. Robbins, Arthur J. Roberts, Jacob H. Rohrbach, Charles E. Rosenthal, Ignatz Saymon, William M. Simmons, Almeron W. Smith, Gustav A. Stumpf, Charles S. Tuthill, Emmanuel F. VanDam, James P. Warren, Ephraim Weinstein, Frank A. Young, all 100 rating; George Lewis, 99.5; James J. Burke, James J. Clarke, Wallace L. Cremin, Charles L. Lawrence, Alfred E. Loveland, Michael J. Morrisey, Morris Moskowitz, Edward D. Stryker, Leon J. Wayave, George G. Weinberger, all 99; John D. Moffett, 98; Robert B. Brodie, Samuel Metz, Isidore Springer, all 97; Rubert H. Hopkins, 95; Henry E. Hein, 85.1; Frederic W. Mar, 85; Joseph Remey, 81.25; John A. H. Burkhardt, 80.75; Abraham J. Korey, 80.25; Alfred Rado, 80.25; Lorentious O. Andersen, 80; Montrose W. Escoe, 79.6; Harry J. Vaughan, 79.5; Henry A. Storer, 78.75; Edward Sussmann, 78.25; Theodore W. Langenbahn, 77.75; Howard E. Reed, 77.75; Joseph B. Golan, 77.25; John Linker, 77.25; Edward S. Slattery, 76.75; Louis Buchholtz, 76.5; Norman Martin, 75.6; Simon L. Goldbloom, 75; J. Henry Holloway, 74.6; Julius J. Weil, 74, and Edward R. Maguire.

Women—Erna L. Behnken, Janet C. Burnett, Lilian E. Baermeyer, Elizabeth G. Cooley, Annie E. Cunningham, Sarah E. Dunne, Irene Dunphy, Marguerite A. Elger, Ida I. Forbes, Ella T. McCue, Rose A. McManus, Kate R. Miller, Emily C. Powers, Marietta Riley, Anna M. Schultz, Adeline E. Simpson, Irma Stiner, Mabel R. Swartz, Catherine I. Tillman, Mary G. Walsh, all 100; Arabella J. Cashman, Emma A. McCabe, both 99.5; Margaret I. Corey, Frances F. de Legarde, Josephine Mc.C. Klohr, all 99, and A. P. Leland, 75.

Thomas E. Bussey, one of City Superintendent Maxwell's clerks, has resigned as a delegate to the City Council of the New York Civil Service Society.

Moyer to Face Trial on July 5.

HOUGHTON, Mich., June 5.—The trial of Charles H. Moyer and other leaders of the Western Federation of Miners on charges growing out of the recent copper miners' strike will begin on July 5. The date was set today after O. N. Hilton, attorney for the union men, had assured Anthony Lucas, prosecuting attorney, that his clients would be ready.

Thomas Corner's Estate $124,259.

Thomas Corner of the commission firm of Corner Bros. & Co., 24 State Street, who died on March 24 last, left an estate appraised at $124,259, in affidavits presented yesterday to the Transfer Tax Appraiser in Queens. He held no real estate. The property is left to Richard Corner, a brother, and to nieces and nephews.

Weather in Cotton and Grain States

Special to The New York Times.

WASHINGTON, June 5.—Forecast:

N. Car. and S. Car.—Thunder showers Sat. and probably Sun.; moderate n. to e. winds.

Ga.—Thunder showers Sat. and probably Sun.; light variable winds.

Fla.—Scattered thunder showers Sat. and Sun.; gentle to moderate e. s. winds, mostly s. over n. w.

Ala.—Thunder showers Sat. and probably Sun.; gentle to moderate s. winds on the coast.

Miss.—Cloudy Sat.; Sun. unsettled, probably thunder showers; gentle to moderate s. winds.

La.—Fair Sat. and Sun., except thunder showers; gentle to moderate s. winds.

E. Tex.—Fair Sat. and Sun.; moderate s. winds.

W. Tex.—Fair Sat.; Sun. fair, except showers and cooler in the Pan Handle.

Utah—Showers Sat., cooler in s.; Sun. fair, slightly warmer.

Okla.—Fair and continued warm Sat. and probably Sun.

Ark.—Fair Sat. and Sun.; little change in temperature.

Tenn.—Unsettled Sat., showers in c. and e.; Sun fair.

Ky.—Showers Sat., except fair in extreme w. Sun. unsettled.

Ohio—Showers Sat. and probably Sun.; moderate e. winds.

Ind.—Showers Sat. and probably Sun.; moderate e. to s. winds.

Ill.—Fair in s., showers in n. Sat.; Sun. unsettled with showers, except fair in extreme s.; moderate to fresh s. e. winds.

L. Mich.—Cloudy in n., showers in s. Sat. or Sat. night; Sun. showers; moderate to fresh e. winds.

U. Mich.—Cloudy Sat., probably showers at night and on Sun.; moderate to fresh e. winds.

Wis.—Showers Sat. or Sat. night and probably Sun.; moderate to fresh e. winds.

Minn.—Unsettled Sat., showers in w. p. and by night in e. p.; Sun. unsettled, probably showers; moderate to fresh e. winds.

Ia.—Thunder showers Sat. and probably Sun.; cooler Sun.

Mo.—Fair, continued warm Sat.; Sun. fair in s., probably unsettled with showers in n.

N. Dak.—Showers Sat. or Sat. night; cooler in w.; Sun. unsettled, probably showers.

S. Dak.—Thunder showers Sat.; coler in c. and e.; Sun. unsettled, probably showers.

Neb.—Thunder showers and cooler Sat.; Sun. unsettled, probably showers.

Kan.—Fair, continued warm Sat., thunder showers and cooler at night or Sun. in n., fair in s.

SHIPPING AND MAILS.

Miniature Almanac for Today.

Sun rises..4:30 | Sun sets..7:27 | Moon sets..2:41

THE TIDES.

	High Water. A.M.	High Water. P.M.	Low Water. A.M.	Low Water. P.M.
Sandy Hook	5:50	6:07	11:47	12:00
Governors Island	6:03	6:28	12:14	12:19
Hell Gate	7:53	8:18	1:54	1:59

Arrived—Friday, June 5.

SS Aquitania, Liverpool, May 30.
SS Adriatic, Liverpool, May 28.
SS Pretoria, Hamburg, May 28.
SS Charlois, Rotterdam, May 18.
SS Broadmagne, New Castle, May 18.
SS Allenton, Santos, May 4.
SS Vestris, Barbados, May 30.
SS Santo Marta, Colon, May 28.
SS Amanda, Baracoa, May 30.
SS Maracaibo, Caracoa, May 28.
SS Lenape, Jacksonville, June 3.
SS El Sigio, Galveston, May 30.
SS City of Savannah, Savannah, June 2.

Incoming Steamships.

DUE TODAY.

Savoie	Havre	May 30
Vestris	Rio Janeiro	May 19
Prins Fred. Hendrik	Haiti	June 1
Martha Washington	Palermo	May 26
Oceania	Fiume	May 10
Poleric	Aberdeen	May 24
Katuna	Oran	May 21
Uppland	Rosario	May 11

DUE TOMORROW.

Columbia	Glasgow	May 30
Athinai	Palermo	May 23
San Guglielmo	Naples	May 27
Manzanillo	Santiago	May 25
Santiago	Galveston	May 30
City of Montgomery	Savannah	June 4

DUE MONDAY.

George Washington	Bremen	May 30
America	Palermo	May 28
Finland	Antwerp	May 31
Kursk	Libau	May 26
Graecia	Inagua	June 4
Noordam	Rotterdam	May 30
Minnehaha	Southampton	May 30
Bermudian	Bermuda	June 6
San Juan	San Juan	June 3
Saramacca	Puerto Barrios	June 1
Yumuri	Manzanillo	May 31
Comus	New Orleans	June 5
El Sol	Galveston	June 2

Outgoing Steamships.

SAIL TODAY.

	Mails Close.	Vessels Sail.
Imperator, Hamburg	5:30 A.M.	9:00 A.M.
Stephano, St. Johns	7:30 A.M.	11:00 A.M.
Carolina, San Juan	9:00 A.M.	12:00 M.
Tenadores, Jamaica	9:00 A.M.	12:00 M.
Havana, Havana	10:00 A.M.	1:00 P.M.
Pr. Joachim, Jamaica	11:00 A.M.	2:00 P.M.
Algonquin, Santo Domingo	12:00 M.	3:00 P.M.
Grosser Kurfuerst, Bremen	——	10:00 A.M.
Kroonland, Antwerp	——	10:00 A.M.
Italia, Naples	——	2:00 P.M.
Minnewaska, London	——	8:30 A.M.
Napoli, Naples	——	11:00 A.M.
Campania, Glasgow	——	12:00 M.
Danube, Jamaica	——	1:00 P.M.
Concho, Galveston	——	1:00 P.M.
Lenape, Jacksonville	——	1:00 P.M.
Comal, Tampa	——	1:00 P.M.
City of Savannah, Savannah	——	3:00 P.M.
Proteus, New Orleans	——	12:00 M.
El Occidente, Galveston	——	12:00 M.

SAIL MONDAY.

	Mails Close.	Vessels Sail.
Highland Watch, Bahia	10:00 A.M.	12:00 M.
Chicago, Havre	——	3:00 P.M.

SAIL TUESDAY.

	Mails Close.	Vessels Sail.
*Kronprinz Wilhelm, Bremen	——	1:00 A.M.
Kaiserin Auguste Victoria, Hamburg	7:30 A.M.	11:00 A.M.
Matura, Grenada	10:00 A.M.	12:00M.
Advance, Colon	11:30 A.M.	3:00 P.M.
Nieuw Amsterdam, Rotterdam	——	1:00 A.M.
Trafalgar, Cienfuegos	——	12:00 M.
Mohawk, Jacksonville	——	1:00 P.M.
City of Montgomery, Savannah	——	3:00 P.M.

*Mails close 9 P. M. Monday.

Transpacific Mails.

These mails close at 6:30 P. M.

Japan, Korea, China, and Philippine Islands (via Vancouver)—Empress of Russia ....June 6
Japan, Korea, China, and Philippine Islands (via Seattle)—Tamba Maru..June 11
Hawaii (via San Francisco)—Matsonia ....June 12
Hawaii, Japan, Korea, and China (via San Francisco—Korea....June 15
Hawaii, Japan, Korea, China, and Philippine Islands (via San Francisco)—Chryo Maru ....June 18

For Latest Shipping See Page 1.

Foreign Ports.

Arrived.

SS Olympic, at Plymouth, June 5.
SS Koenig Albert, at Genoa, June 5.
SS Caribbean, at Bermuda, June 5.
SS Celtic, at Queenstown, June 5.
SS Vandyck, at Barbados, June 5.
SS Bloemfontein, at Colombo, June 5.
SS Philadelphia, at Plymouth, June 5.
SS Halaga, at Lagos, June 2.
SS Eastern Prince, at Santos, June 3.
SS Birkenfels, at Suez, June 5.
SS Dwinsk, at Rotterdam, June 3.
SS Bergensfjord, at Bergen, June 5.
SS Lodour, at Algiers, June 1.
SS Taunenfels, at Auckland, June 4.
SS San Giovanni, at Naples, June 1.
SS Rotterdam, at Rotterdam, June 4.

Sailed.

SS Cedric, from Queenstown, June 5.
SS Pathan, from Singapore, June 2.
SS Chalister, from Singapore, June 3.
SS Indrani, from Shanghai, June 3.
SS Potani, from Buruter, June 3.
SS Boveric, from Port Sudam, June 4.
SS Hermione, from Portsmouth, June 4.
SS Idaho, from Hull, June 4.
SS Pannonia, from Lisbon, June 4.
SS Lancastrian, from Antwerp, June 4.
SS Kaiser Franz Joseph I., from Algiers, June 1.

Passed.

SS Bremen, New York for Bremen, passed Brow Head.
SS Aragonia, Shanghai for New York, passed Gibraltar.

By Marconi Wireless.

SANDY HOOK, N. J., JUNE 5.

SS Finland, Antwerp to New York, was 1,000 miles E. at 10:55 A. M.; due 9th, forenoon. Red Star Line.
SS Colombia, Glasgow to New York, was 1,190 miles E. at 10:45 A. M.; due 9th, forenoon. Anchor Line.
SS Athinai, Piraeus to New York, was 775 miles E. at 7 P. M.; due 8th, forenoon. Greek Line.

SCOTLAND LIGHTSHIP.

SS Prinz Frederic Hendrick, Port au Prince to New York, was 420 miles S. at noon.
SS City of Montgomery, Savannah to New York, was 36 miles N. of Frying Pan Lightship at noon.
SS Comet, Baton Rouge to New York, was 180 miles N. of Diamond Shoals Lightship at noon.
SS John D. Archbold, Baton Rouge to New York, was 99 miles S. at noon.
SS Parima, Trinidad to New York, was 235 miles S. at noon.
SS Comus, New Orleans to New York, was 92 miles S. of Jupiter at noon.
SS Larimer, Port Arthur to New York, passed Sand Key at noon.
SS El Sol, Galveston to New York, crossed Galveston Bar at 7:41 P. M.
SS Calamares, Colon to New York, was 1,116 miles S. at 8 P. M.
SS Comanche, Galveston to New York, was 92 miles W. of Key West at 7 P. M.
SS Illinois, Port Arthur to New York, was 193 miles E. of Sabine Bar at 7 P. M.

Transatlantic Parcel Post Mails.

Great Britain and Ireland—Close at 5 P. M. June 11, per SS St. Paul. Germany—Close at 5 P. M. June 8, per SS Kronprinz Wilhelm and SS Kaiserin Auguste Victoria; at 5 P. M. June 12, per SS George Washington, and at 5 P. M. June 15, per SS Kronprinzessin Cecilie. France—Close at 5 P. M. June 11, per SS St. Paul. Austria—Close at 9:30 A. M. June 11, per SS Saxonia, and at 11:30 A. M. June 17, per SS Martha Washington. Belgium—Close at 5 P. M. June 12, per SS Finland. Greece—Close at 1 P. M. June 11, per SS Athinai; at 12 M. June 15, per SS Patras, and at 5 P. M. June 15, per SS Barcelona. Hungary—Close at 9:30 A. M. June 11, per SS Saxonia. Netherlands—Close at 5 P. M. June 8, per SS Nieuw Amsterdam, and at 5 P. M. June 15, per SS Noordam. Sweden and Denmark—Close at 11:30 A. M. June 11, per SS Helig Olav. Norway—Close at 11:30 A. M. June 11, per SS Helig Olav, and at 12:30 P. M. June 12, per SS Kristianiafjord. Italy—Close at 5 P. M. June 12, per SS America, and at 5 P. M. June 16, per SS Prinzess Irene.

EXTRA DAYS IN BUFFALO.

Plaza Guest Finds May 32 on Iroquois Hotel Stamp.

Joseph Thoss of Amsterdam, Holland, who has been making a tour of the United States, is puzzled over the way time is reckoned in some localities in this country. He approached the desk at the Plaza yesterday morning, and held out a letter which on the back bore the office stamp of the Hotel Iroquois in Buffalo.

"Do my eyes deceive me, or have you some new method of dividing the months over here?" he inquired.

The clerk read on the envelope: "Hotel Iroquois, May 32."

"I wonder," remarked the traveler, after he had thanked the room clerk, "how many days they have in May in Buffalo."

CUNARD

Established 1840

FASTEST STEAMERS IN THE WORLD

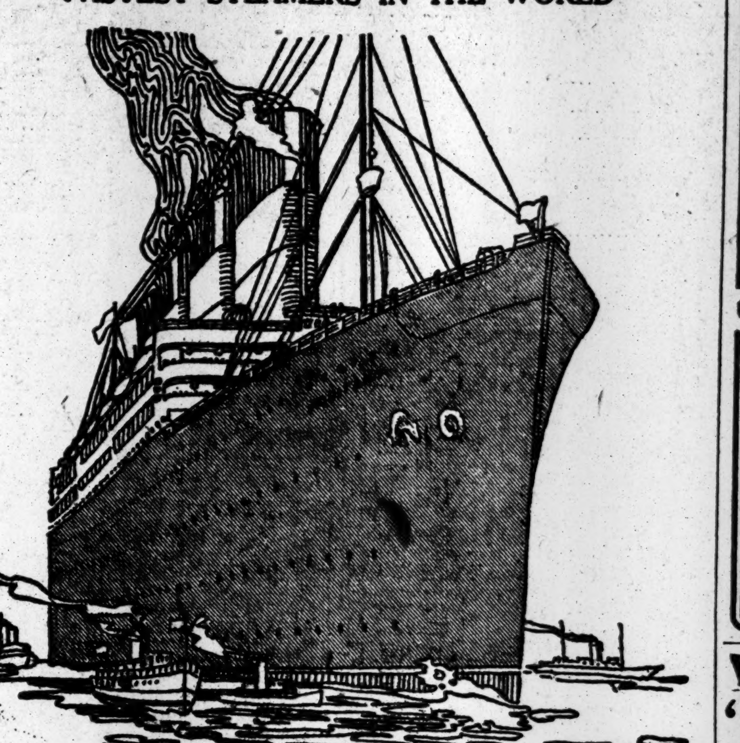

THE NEW MAGNIFICENT

S. S. "AQUITANIA"

Great Britain's largest ship. Fitted with every device for safety and aid to navigation. Motor lifeboats with wireless telegraph apparatus. Restaurant and Grill Room a la Carte without extra charge. Swimming Pool, Gymnasiums, Garden Lounges and Verandah Cafes in both saloon and second cabin.

LIVERPOOL SERVICE

NEXT SAILINGS

"AQUITANIA" June 10, 10 A. M.
"MAURETANIA" June 16, 6:00 P. M.
"LUSITANIA" June 23, 6:00 P. M.

Cunard Steamship Co., Ltd., 21-24 State St., N. Y.

NEXT SAILINGS TO PARIS—LONDON—HAMBURG

"KAISERIN AUG. VICTORIA"

JUNE 9, 11 A. M.

"VATERLAND"

JUNE 16, 11 A. M.

HAMBURG-AMERICAN LINE

41-45 BROADWAY, NEW YORK

'PHONE 1900 RECTOR

WHITE STAR Piers 59 & 60, N. R.

"OLYMPIC"

For LONDON PARIS JUNE 20 9 A. M.

JULY 11—AUG. 8—AUG. 29—SEPT. 19

Via Plymouth, Cherbourg, and Southampton.

OTHER SAILINGS.

Oceanic..June 13, noon | Oceanic..........July 4
*Phila'phia.Ju.26,10AM | *New York.........July 17
*American Line Steamer Pier 62.

New York—Queenstown—Liverpool (noon)

ADRIATIC, June 11

Suites de Luxe. Elevator Service, Gymnasium, Turkish Bath, Swimming Pool.

CEDRIC.......June 18 | BALTIC.......July 2
CELTIC.......June 25 | ADRIATIC.......July 9

Boston—Mediterranean—Italy.

CRETIC..............June 27, 11 AM; Aug. 1
CANOPIC..............July 11, 11 AM; Aug. 20

American Pier 62, N.R., 10 A.M. 23d Street

Plymouth, Cherbourg, Southampton. ONE CLASS CABIN (II.) SERVICE, $55 UP.

ST. PAUL....June 12 | PHILA'PHIA..June 26
NEW YORK..June 19 | ST. LOUIS.....July 3

Atlantic Transport

New York—London Direct. Pr. 58, N. R., 16th St.

Minnewaska, June 6, 8:30AM | Min'tonka..June 20
Min'haha, June 13, 10:30AM | Min'apolis.June 27

Red Star Pier 61, N.R., 10 A.M. 21st Street

N. Y.—London—Paris via Dover—Antwerp.

KROONLAND...June 6 | LAPLAND.....June 20
FINLAND.....June 13 | ZEELAND.....June 27

PASSENGER OFFICE, 9 B'WAY, N. Y.

HAMBURG AMERICAN

Largest S.S.Co. in the WORLD — 442 Ships 1,417,710 TONS

GOING OR COMING

TRAVEL BY THE Hamburg-American Line

Paris—London—Hamburg

June Sailings

KAIS'N AUG. VIC.	9th, 11 A. M.
*‡¶Pretoria	11th, 3 P. M.
VATERLAND	16th, 11 A. M.
Pres. Grant	18th, 1 P. M.
‡¶Pennsylvania	25th, 12 noon
IMPERATOR	27th, 12 noon

July Sailings

Pres. Lincoln	2nd, 11 A. M.
VATERLAND	7th, 10 A. M.
KAIS'N AUG. VIC.	11th, 1 P. M.
¶§Batavia	16th, 11 A. M.
IMPERATOR	18th, 12 noon
¶§Pretoria	23rd, 5 P. M.
Pres. Grant	30th, 10 A. M.

¶Second cabin only. §Hamburg direct. ‡Call at Boulogne. *From Pier foot 33d St., South Brooklyn.

MEDITERRANEAN

Gibraltar—Naples—Genoa

Steamers leave Pier foot 33d St., South Brooklyn.

S.S. Hamburg, June 30, 3 P M

S. S. Moltke.....July 15, 3 P. M.
S. S. Hamburg....Aug. 6, 3 P. M.
S. S. Moltke.....Aug. 27, 3 P. M.

SPECIAL SAILING

S. S. CORCOVADO, JULY 2nd

from Brooklyn Pier, foot 33d St., South Brooklyn.

to BARCELONA, NAPLES and PIRAEUS,

carrying first cabin only (and steerage.)

Excellent accommodations at very reasonable rates.

From BOSTON to London, Paris, Hamburg

Cleveland........June 16, 10 A. M.
Amerika.........June 30, 12 noon

CRUISES to the Land of the Midnight Sun

Scotland, Orkney and Faroe Islands, Iceland, Spitzbergen, North Cape, Norway.

—FROM HAMBURG—

During JUNE, JULY and AUGUST, S. S. Victoria Luise and S. S. Meteor

14 to 26 Days—$62.50 up

Write for Information.

Hamburg-American Line

41-45 B'way, N. Y.

Phone 1900 Rector.

BERMUDA

Gem of the Atlantic

With the present low Summer rates, you may visit these islands of enchantment at a nominal cost. Whether your chief interest is in inspecting Bermuda's natural marvels—sunken coral sea gardens, crystal caves, etc.—indulging in Summer sports, or enjoying the beautiful rides and drives on the magnificent coral roadways, you will here find your ideal vacation spot.

Authorized by Dept. Bermuda Gov't.

Sailings Every Few Days

Tickets Interchangeable.

Twin Screw S. S. Bermudian

10,518 *Tons Displ. Holds speed record, N. Y. & Bermuda, 39 hrs. 20 min.*

Quebec S. S. Co., Ltd.

A. E. Outerbridge & Co., Agts., 29 Broadway, N. Y. Tel. 1760 Rector.

S. S. Caribbean

Largest steamer in the trade.

The Royal Mail Steam Packet Co.

Sanderson & Son, Gen. Agts., 22 State St., N. Y. Tel. 2360 Broad.

For Booklets apply to above S.S. Co.'s or to Thos. Cook & Son, 245 & 2081 B'way & 264 & 561 5th Av.; Raymond & Whitcomb, 225 5th Av., or any Ticket Agent.

NORTH GERMAN LLOYD

LONDON—PARIS—BREMEN

Kronprinz Wilhelm

SAILS TUESDAY, JUNE 9, 1 A. M.

George Washington

SAILS SATURDAY, JUNE 13, 1 A. M.

Kronprinzessin Cecilie

SAILS TUESDAY, JUNE 16, 1 A M

The North German Lloyd landed more passengers, First Cabin, Second Cabin and Steerage, in the port of New York during 1913 than any other line, repeating its marvellous record of 1912.

OELRICHS & CO., Gen. Agts., 5 Broadway, New York

The Key to Europe

ON SUNDAY

Go to foot Franklin St. 9 A. M. or West 129th St. 9:30 A. M., take palatial steamer "Ben. B. Odell," sail up the Hudson to Fishkill, and from there enjoy that marvelous trip on the inclined railway

UP MOUNT BEACON

or if you wish a longer sail, remain on the same steamer to

POUGHKEEPSIE ROUND TRIP, $1.00

Music and a good restaurant aboard, with lunches at moderate prices. No bar. Just the trip to pass a delightful Sunday. Don't miss it.

CENTRAL HUDSON LINE

ANCHOR LINE

Royal Mail Twin-Screw Steamships

GLASGOW via Moville LONDONDERRY

From Pier 53, North River, CAMPANIA, JUNE 6, NOON.

From Pier 64, N. R., (foot W. 24th St.) Columbia, June 13, noon.

California, June 20, n'n; Caledonia, June 27, n'n

FIRST CABIN, $70 and $75.
SECOND CABIN, $50 and Upward.
THIRD CLASS, $32.50.

HENDERSON BROTHERS, 21-24 State St.

Iron Steamboat Co

CONEY ISLAND

Schedule for SATURDAY, JUNE 6th

LEAVE WEST 129TH STREET, 9:40, 10:30, 11:30 A. M.; 12:30, 1:15, 2:00, 2:45, 3:30, 4:15, 5:15, 6:30, 7:30, 8:40 P. M.

LEAVE PIER 1, NORTH RIVER, 10:20, 11:15 A. M.; 12:15, 1:15, 2:00, 2:45, 3:30, 4:15, 5:00, 6:00, 6:40, 7:15, 8:15, 9:30 P. M.

LEAVE STEEPLECHASE PARK, 11:25 A. M.; 12:25, 1:25, 2:25, 3:10, 3:55, *4:35, 5:25, 6:10, 7:10, 7:50, 8:25, 9:25, 10:40 P. M.

Trip Marked * does not go to 129th St.

A Day On the OCEAN

Deep Sea Fishing Str. "Taurus"

Daily at 8 A. M. from Pier 1, N. R., ONLY. Weekdays, 75 cents. Sundays & Holidays, $1.00. Accommodations for ladies and children. Restaurant and bar under Co.'s management.

Str. GRAND REPUBLIC

Special Trip Sundays June 7-14

To NEWBURGH and RETURN

Stopping at HIGHLAND FALLS Both Ways

FARE ROUND TRIP 50 CTS.

Leave Pier 1, N. R., 9:30; West 129th St., 10:30; Yonkers, 11:00 A. M.

Licensed capacity, 3,590. Tickets limited to 2,500. Restaurant and bar under Co.'s management. Telephone 872 Rector.

PACIFIC COAST SUMMER TOURS

With Personal Escort, Visiting

YELLOWSTONE PARK
GRAND CANYON
CANADIAN ROCKIES
CALIFORNIA, ETC.

Four Tours *de Luxe*, including All Expenses. Leave June 30, July 7, 29, occupying four to five weeks. Send for Program 21.

THOS. COOK & SON

245 Broadway, 264 Fifth Avenue, 561 Fifth Av., 2,081 Broadway, New York.

HUDSON RIVER DAY LINE

(ALBANY DAY LINE.)

All steamers daily except Sunday. Direct rail connections. Music. Restaurant. Desbrosses St., 8:40 A. M.; West 42d St., 9 A. M.; West 129th St., 9:20 A. M.; Yonkers, 9:45 A. M., landing at West Point, Newburgh, Poughkeepsie, Kingston Point, Catskill, Hudson and Albany. All through rail tickets between New York and Albany accepted.

Saturday, June 6th, Str. "Albany" to West Point, Newburgh and Poughkeepsie, leaving Desbrosses St., 10:10; West 42d St., 10:30; West 129th St., 11 A. M. Returning from West Point after 7th Regiment Review, Ball Game and Evening Parade. Str. "Albany" on Saturdays, June 13th and 20th, one hour after regular up morning boat.

Str. "Mary Powell"

Afternoon boat for West Point, Newburgh, Poughkeepsie, Kingston and way landings, leaves Desbrosses St., 1:45 P. M.; W. 42d St., 2 P. M.; W. 129th St., 2:20 P. M. Daily except Sunday. Ideal outing to West Point, returning by boat or by rail, $1.10.

FALL RIVER LINE TO BOSTON $4.00

LV. PIER 14, N. R., ft. Fulton St., N. Y. Daily at 5:30 P. M. Strs. COMMONWEALTH and PRISCILLA. Orchestra on each.

New London (Norwich) Line via New London. Lv. Pier 40, N. R., ft. Houston St., week days only, 5:30 P. M.; Pier 70, E. R., ft. E. 22d St., 6:00 P. M.

New Haven Line. Lv. Pier 28, E. R., ft. Catharine St., week days, 2:45 P. M.; Pier 70, ft. E. 22d St., 3:00 P. M.

Bridgeport Line. Week days. Lv. Pier 23, E. R., ft. of Catharine St., 11 A. M.

Tickets, etc., at 171 Broadway, Transfer Tourist Offices, and at Piers. Phone Cortlandt 5121.

The New England Steamship Co.

Short Summer Cruises

QUEBEC via Halifax, N.S.

Most delightful cruise of 1,500 miles. Magnificent scenery; Gut of Canso, Northumberland Strait, beautiful Gulf and River St. Lawrence, and Far-famed Saguenay River. S. S. "Trinidad," from New York July 4th and 18th, August 1st and 15th. From Quebec July 10th and 24th, August 7th and 21st. For full information apply to Quebec S. S. Co., Limited, A. E. Outerbridge & Co., Agents, 29 Broadway, New York; Thos. Cook & Son, 245 and 2,081 B'way, 264 and 553 Fifth Ave., New York; any tourist or ticket office; or address Passenger Dept., Canada S. S. Lines, Limited, Montreal.

FRANK'S TOURS

TO CALIFORNIA $145 AND UP

arranged under our "Invisible Courier System," the modern way to travel, securing in advance hotels, Pullmans, etc.

TOURS AND TICKETS EVERYWHERE.

FRANK TOURIST CO.

Tel. 4530 Franklin. 396 Broadway, N. Y.

FRENCH LINE

Compagnie Générale Transatlantique

DIRECT LINE TO HAVRE-PARIS (FRANCE.) Departures from New York Wednesday, 10 A. M., from Pier 57, North River, foot of West 15th St.

*La Savoie.....June 10 | *La Savoie.....July 1
*La Provence..June 17 | *La Lorraine....July 8
†France (new)...June 24 | †France (new) July 15

*Twin screw steamers. †Quadruple screw steamer.

SPECIAL SAILING, 3 P. M.

1 Class Cabin (II.) & 3d Class Pass'rs Only.

*Chicago, Mon., June 8 | *Niagara, Sat., June 13

GENERAL AGENCY, 19 State St., N. Y.

MOONLIGHT EXCURSIONS UP THE HUDSON

JUNE 4-5-6-8-9-10

Commodious, comfortable steamer "Adirondack" leaves Pier 32, N. R., foot of Canal Street, 8:00 P. M.; W. 132d St. Pier 8:45 P. M. Due back 11:30 P. M.

Dinner a la carte, beginning at 6 P. M. Music, Dancing. 50c

Phone 9400 Spring, day and night.

"Come on along."

SUNDAY EXCURSIONS

TO NEW HAVEN

Steamer RICHARD PECK leaves Pier 28, E. R., 9:30 A. M.; foot East 2d St., 10:00 A. M.; due New Haven, 2:30 P. M. Return, due N. Y. 9:00 P. M. Two hours in New Haven. Music. Refreshments. Tickets, $1.00. Children, 50 cents.

UP THE HUDSON

Steamer CITY OF LOWELL leaves Pier 40, N. R., ft. Houston St., 10:00 A. M., for Hudson River trip as far as Poughkeepsie. No landing. Return, due N. Y. 6 P. M. Music. Refreshments. Tickets, 50 cents. Children, 25 cents.

These excursions under management of FALL RIVER LINE

Ticket sales limited to half the capacity, on sale at Piers only on day of excursions.

"Hudson River by Searchlight."

MANHATTAN LINE

$1.00 To ALBANY

THROUGH TICKETS AND BAGGAGE CHECKED TO ALL POINTS.

Dining Service a la Carte.

Steamers leave daily, Pier 39, North River, foot West Houston St., 5:30 P. M.; West 129th St., 6 P. M. Tel. 9226 Spring.

GLEN ISLAND BOATS

A Delightful 20-Mile Sail Up the Sound. Lve. Battery 10:00 A. M.; 1:30, 3:00 P. M.; E. 24th St., ½ hour later; E. 136th St., 11:00 A. M.; 2:30, 4:00 P. M. Boats hourly Sunday.

Around POPULAR SIGHT SEEING Manhattan Isle. 40 miles YACHT CLIFTON, 3 Hours Music Lecturer.

Lvs. foot W. 42d St., Weekdays & Sundays. 10:30 A. M. & 2:30 P. M. Phone 5441 Gramercy.

Sight-Seeing Yachts

Battery Pier, 10:30, 2:30. Tel. Broad 3373.

TO SEE THE OCEAN, 1:30. RETURN 5.

"The Public Be Pleased."

COLONIAL LINE

BOSTON Via Boat and Rail $2.75

PROVIDENCE Boat direct $1.75

Week days and Sundays at 5:30 P. M. from Pier 39, N. R., ft. West Houston St. Berths free. All outside Rooms, $1.00 to $3.00. Wireless Equipment. Uptown Office—Broadway & 23d St. Phone Spring 9491.

A. [illegible] E

Fast Trip to Naples and Beyond

ALGIERS, ITALY, GREECE, AUSTRIA

Kaiser Franz Joseph I, July 4 Aug. 19 Sep. 23

MARTHA WASHINGTON, June 17, Aug. 8, Sept. 19

AND OTHER SAILINGS SATURDAYS OR WEDNESDAYS 3 P. M.

PHELPS BROS. & CO., G. A., 17 Battery Place, N. Y.

EVERY TRIP A TOUR

BRAZIL

LAMPORT & HOLT LINE

And all Argentine Ports

New and fast (12,500 ton) Passenger Steamers from New York every alternate Saturday.

17 DAYS TO RIO JANEIRO.

23 DAYS TO BUENOS AYRES.

BUSK & DANIELS, Gen. Agts., 8 Broadway, N. Y.

RUSSIAN AMERICAN LINE

Rotterdam—Paris—London—Berlin
Vienna—Moscow—St. Petersburg.

KURSK.......June 12 | DWINSK.......July 4
CZAR........June 25 | RUSSIA.......July 14

1st Cabin ROTTERDAM, $65 & up; 2d cab., $49.
1st Cabin LIBAU, $75 & up; 2d cab., $40.

A. E. JOHNSON & CO., G.P.A., 37 B'way, N.Y.

A DAY'S PLEASURE

EXCURSIONS

HARD COAL-NO SMOKE-COMFORT

New Jersey Central

Lake Hopatcong $1.00

TO-MORROW Also every Sunday and Holiday

Leave West 23d St. 8.50; Liberty St. 9.00 a.m. Jackson Ave., Jersey City, 9.17 a.m.

VIA NEW JERSEY CENTRAL

Delightful Afternoon Excursion to West Point

Steamer Mary Powell

Leave Desbrosses St. 1:45 P. M., W. 42d St. 2 P. M., W. 129th St. 2:20 P. M. Daily except Sunday. Return to New York by boat or rail, $1.10. Orchestra. See Parade, Public Buildings, etc. On Saturday, June 6, return can be made by Str. Albany, leaving after Seventh Regiment baseball game and parade. Round trip $1.00.

BAY STATE LINE

$2.50 BOSTON $2.50

Worcester, $2.50; Providence direct, $1.50. STATEROOMS $1.00, $1.50 & $2.00. Daily, including Sunday, 5:30 P. M., from Pier 19, E. R. Phone 2700 Beekman. City Ticket Office, 290 Broadway; Uptown Ticket Office, Broadway and 23d St., N. Y.

FABRE LINES

The Southern Routes to the Azores, Lisbon, Barcelona, and Marseilles, and to Algiers, Naples, Nice and Marseilles.

Jas. W. Elwell & Co., G. A., 17 State St., N. Y.

HOLLAND AMERICA LINE

21-24 State St., N. Y.

Twin-Screw Sailings Tuesday, 1 A. M.

LONDON—PARIS—ROTTERDAM.

†New Amst'd'm...June 9 | *Ryndam..........June 23
*Noordam.........June 16 | †Rotterdam.......June 30

*Via Boulogne. †Plymouth and Boulogne.

PANAMA and West Indies Cruises. New Steamers built specially for Tropical Travel. Sailings Wednesdays and Saturdays. Send for booklets. United Fruit Company, 17 Battery Place, N.Y.

CATSKILL EVENING LINES

Leave Pier 43, N.R., ft. Christopher St., daily except Sundays, 6:30 P. M. Phone 1098 Spring.

HARTFORD LINE

From New Pier 20, East River, foot of Peck Slip, daily except Sunday at 5 P. M. for Connecticut River landings. Write for Summer folder.

OLD DOMINION LINE

To all Points South and West. Every Weekday at 3 P. M., Pier 25, North River. Tel. 3900 Franklin.

SAVANNAH LINE For All Points SOUTH.

New York Office, 501 Fifth Avenue.

EUROPE 90 Tours Under Escort

MARSTER'S, Inc., 1,246 Broadway, N. Y.

THE REAL TOUR

Through the Berkshire Hills.

FOREIGN HOTELS AND RESORTS.

CONTINENTAL HOTEL

ROME.

PUBLIC NOTICES.

Notice is hereby given that Hirsch & Cohen, Inc., a domestic corporation, having its principal business office at No. 105 Madison Avenue, in the Borough of Manhattan, City, County and State of New York, will apply to the Supreme Court of the State of New York, at a Special Term thereof, to be held at the County Court House, in the City and County of New York, and Borough of Manhattan, on the 19th day of June, 1914, at 10:30 o'clock in the forenoon of that day, or as soon thereafter as counsel can be heard, for an order authorizing said corporation to change its corporate name of Hirsch & Cohen, Inc., to Max Cohen, Inc.

Dated New York, May 22d, 1914.

HIRSCH & COHEN, INC.,
By MAX COHEN,
Sect. & Treas.

DRY GOODS TRADE OUTLOOK

Retail Business Active, Especially in Cotton and Silks.

Special to The New York Times.

CHICAGO, June 5.—Marshall Field & Co., in the weekly report on the dry goods trade, says:

"While retailers generally have withheld purchases in anticipaton of the preinventory sale next week, the weather has been so favorable to retail distribution and their stocks are in such good shape that they have been compelled to order merchandise in considerable quantities. The condition thus revealed makes the sale next week an important one for merchants, and our salesmen throughout the country advise us that many buyers are contemplating a trip to market for this occasion. Wash dress fabrics have figured prominently in the sales of the week, and will also be an important feature of the sale next week, as this is the month of heavy retail sales of this class of goods.

"Ribbons and silks also continue as strong selling items in the dry goods trade, although the Government cotton crop report issued during the week, showing the condition much below the ten-year average, has tended to strengthen the cotton goods market."

BRAZILIAN TRACTION REPORT

Company In Operation 18 Months Has $11,198,493 for Dividends.

The Brazilian Traction, Light and Power Company, Ltd., has issued its first complete report, covering the period from incorporation in July, 1912, to Dec. 31, 1913. The company represents a consolidation of the Rio de Janeiro Tramway, Light and Power Company, Limited, the Sao Paulo Tramway, Light and Power Company, Limited, and the Sao Paulo Electric Company, Limited.

For the eighteen months' period covered by the report the gross earnings were $11,522,837; expenses, $324,343, leaving a surplus available for dividends of $11,198,493. Disbursements amounting to $450,000 were made on the preferred stock, and $7,735,495 on the common stock, a total of $8,185,495, leaving a surplus carried to profit and loss of $3,012,998.

The balance sheet as of Dec. 31, 1913, showed cash in bank of $665,350, and total assets of $118,436,180. The total share capital on that date was $114,177,200, divided into 1,041,772 common shares and 100,000 6 per cent. cumulative preferred shares, with a par value of $100 each.

Dr. F. S. Pearson is President and Sir William Mackenzie Chairman of the Board of Directors.

COMMODITIES MARKETS.

WHEAT.

The day was mostly given up to professional operations in wheat and fluctuations were narrow, the market closing about steady at a partial ¼c net decline.

In the local market No. 2 hard Winter was quoted at $1.02¾, cost, insurance, and freight, New York; new No. 2 red, 94½c, July shipment, cost, insurance, and freight; No. 1 Northern, Duluth, $1.03¾, free on board, afloat; No. 1 Northern, Manitoba, $1.05¾, free on board, afloat.

NEW YORK PRICES.

	High.	Low.	Close.	Prev. Close.	Last Year.
July	96⅛	96	96 1-16	96⅛	96⅝
September	93½	93⅜	93½	93½	98 7-16
December	..	..	95⅛	95¼	..

CHICAGO PRICES.

	High.	Low.	Close.	Prev. Close.	Last Year.
July	87	86⅝	86⅝	86⅞	90⅜
September	85⅝	85⅛	85⅛	85¼	89⅝
December	87⅜	87	87¼	87¼	91⅞

CORN.

The favorable character of all domestic crop and weather news gradually dominated the market. Final prices were unchanged to ⅝c net higher. No. 2 yellow corn at New York was quoted at 81⅝c, cost, insurance, and freight, prompt.

CHICAGO FUTURE MARKETS.

	High.	Low.	Close.	Prev. Close.	Last Year.
July	69⅞	69⅜	69¾	69⅝	58⅛
September	67⅛	66⅝	67	66⅞	58⅜
December	58⅝	58⅜	58⅝	58⅝	56⅝

OATS.

More weakness was shown in oats than in other markets, and at one time prices were ⅜c net lower. Cash oats locally continued quiet, closing as follows: Standard, 46½@47c; No. 2 white, 47@47½c; No. 3 white, 46@46½c; No. 4 white, 45½@46c; ordinary clipped white, 46@48c; fancy clipped white, 47½@49½c, all elevator.

CHICAGO FUTURE MARKETS.

	High.	Low.	Close.	Prev. Close.	Last Year.
July	39⅞	39½	39¾	39⅞	38⅝
September	37⅞	37½	37½	37⅞	38⅛

PROVISIONS.

There was very little support from any quarter, and liquidation in the last hour caused a rather weak close at the lowest prices of the day. Receipts at Chicago were 16,000 hogs, with 9,000 expected on Saturday, and all Western points had 67,000.

CHICAGO FUTURE MARKETS.

	High.	Low.	Close.	Prev. Close.	Last Year.
Lard—					
July	10.05	9.97	9.97	10.07	10.95
September	10.22	10.15	10.15	10.25	11.02
Ribs—					
July	11.25	11.22	11.22	11.27	11.67
September	11.35	11.30	11.30	11.35	11.35
Pork—					
July	20.37	20.37	20.37	20.47	20.47
September	19.95	19.87	19.87	19.97	19.88

COTTONSEED OIL.

The improvement in the weather over the Cotton States and weakness in lard produced an easier feeling in oil yesterday and final prices showed 2 to 6 points net decline. The range of contract prices was as follows:

	High.	Low.	Close.	Prev. Close.
Spot	..	..	7.23@7.30	7.23
June	..	..	7.23@7.27	7.25
July	7.31	7.29	7.26@7.28	7.31
August	7.41	7.39	7.38@7.39	7.41
September	7.50	7.47	7.46@7.47	7.50
October	7.33	7.32	7.29@7.32	7.32
November	..	..	6.95@6.96	7.01
December	..	..	6.89@6.94	6.95
January	..	..	6.90@6.94	6.92

COTTON.

Closing prices were steady, net unchanged to 12 points higher.

Southern spot markets were generally unchanged, except New Orleans, where there was a revision of quotations increasing the premiums on the high grades. The local market for spot cotton was quiet and unchanged at 13.65 for middling upland; sales, none.

The range of contract prices was as follows:

	High.	Low.	Close.	Prev. Close.
June	..	..	13.18@13.21	13.18
July	13.28	13.19	13.20@13.21	13.18
August	13.15	13.07	13.09@13.10	13.03
September	12.88	12.86	12.85@12.86	12.77
October	12.79	12.68	12.73@12.74	12.66
November	12.57	12.57	12.56@12.59	12.47
December	12.81	12.69	12.74@12.75	12.67
January	12.67	12.55	12.61@12.62	12.53
March	12.70	12.59	12.65@12.66	12.57
April	12.85	12.85	12.80@12.81	12.70
May	12.85	12.74	12.82@12.84	12.70

COFFEE.

The coffee market was a shade easier yesterday. The market closed at a net decline of 3 to 8 points.

The local spot market was quiet but steady, at 9⅜c for Rio No. 7.

The range of contract prices was as follows:

	High.	Low.	Close.	Prev. Close.
June	..	..	8.96@8.97	8.99
July	9.05	9.05	9.04@9.06	9.07
August	..	..	9.14@9.15	9.17
September	9.25	9.20	9.24@9.25	9.27
October	..	..	9.33@9.34	9.36
November	9.42	9.42	9.41@9.42	9.44
December	9.49	9.48	9.48@9.50	9.53
January	..	..	9.51@9.53	9.57
February	..	..	9.53@9.55	9.60
March	9.60	9.56	9.56@9.58	9.63
April	..	..	9.57@9.59	9.64
May	9.60	9.59	9.58@9.60	9.66

BUTTER AND EGG MARKET.

BUTTER.—Receipts today, 11,820 packages. Less speculative inquiry, quieter jobbing trade, and increased pressure to sell. Creamery, extras, 27@27½c; firsts, 25½@26½c; seconds, 23@25c; thirds, 21½@22½c; creamery, held, —; State Dairy, finest, 25½@26c; good to prime, 23½@25c; common to fair, 19@23c; process, extras, 21@21½c; firsts, 19½@20½c; lower grades, 17@18½c; imitation creamery, firsts, —; ladles, current make, firsts, 19@19½c; seconds, 18@18½c; lower grades, 16@17½c; packing stock, current make, No. 2, 17@17½c; lower grades, 15@16½c.

EGGS.—Receipts yesterday, 30,005 cases. Trade is quieter, with average offerings and some accumulation. Fresh gathered, extras, dozen, 23@24c; extra firsts, 21½@22½c; firsts, 20@21c; seconds, 19@19½c; thirds and poorer, 16@18½c; No. 1 dirties, 17½@18c; No. 2 dirties and poorer, 15@17½c; checks, good to prime, dry, 16½@17c; undergrades, 12@16c; State, Pennsylvania, and nearby, hennery whites, fine to fancy, 24@24½c; State, Pennsylvania, and nearby, gathered whites, fine, 22@23c; State, Pennsylvania, and nearby, whites, fair to good, 20½@21½c; Western, gathered whites, 20½@22c; State, Pennsylvania, and nearby, hennery browns, 23@24c; gathered brown and mixed colors, 19½@22½c; duck eggs, State and nearby, Indian runner, 24c; Baltimore, selected, 20@23c; Western, 19@21c; Tennessee and other good Southern, 18@20c.

REAL ESTATE TRANSFERS

FRIDAY, JUNE 5.

With name and address of purchaser and attorney. When attorney's name is omitted address party of the second part.

Manhattan.

BEDFORD ST, e s, bounded n by land of J. F. Adrian and s by land of Albert R. Romaine, 22x50; Eugenio Lucarini to Paolina Lucarini, both at 102 Bedford St, (mtg $5,000,) June 4....$500

LAFAYETTE ST, w s, 25 ft n of Leonard St, 45.8x100x irregular; Surety Realty Co. to Civic Centre Co., 135 Broadway, ¼ part, (subject to ¼ of mtg $315,000,) B. and S., May 28; attorney, Title Guarantee and Trust Co., 176 Broadway....$100

SAME PROPERTY; Civic Centre Co. to Surety Realty Co., 135 Broadway, ¼ part, B. and S., (subject to ¼ of mtg $300,000,) May 28; attorney, same....$100

PARK PLACE, 5 and 7; Charles E. Osborn and others to Broadway Savings Institution, 517 Park Place, May 25; attorney, Title Guarantee and Trust Co., 176 Broadway.$200

125TH ST, s s, 100 ft e of 8th Av, 50x100.11; Hy G. Silleck, Jr., to Francis E. Silleck, 19 West 122d St, March 14, 1905; attorney, W. P. Vining, 51 Chambers St....$100

1ST AV, 527, w s, 24.7 ft s of 31st St, 24.7x75; Frederick A. Mathias to Hannah Wallach, 1,361 Madison Av, (mtg $10,500,) June 4; attorney Gustav Goodman, 346 Broadway....$100

7TH AV, n w corner of 112th St, 25.11x100; Hy. Frank and another, executors of Jacob Fleischhauer, to Vassar Realty Co., 74 Wall St, 1-3 part, (mtg $60,000,) all title, all liens, May 29; attorney, New York Title Insurance Co., 135 Broadway....Exchange

SAME PROPERTY; Samuel K. Johnson to same, (mtg $60,000,) 1-3 part, all title, all liens, June 1; attorney, same....Exchange

SAME PROPERTY; Eliza Fleischhauer et al, executors, &c, of Julius Fleischhauer, 1-3 part, to same, (mtg $60,000,) all title, all liens, May 29; attorney, same....Exchange

13TH ST, w s, 105 ft w of 6th Av, 40x100; Frank H. Tyler to Thomas Develon, Jr., Philadelphia, Penn., (mtg $50,000,) June 2; attorneys, Latson, L. & P., 55 John St....$1

13TH ST, n s, 100 ft e of 6th Av, 25x103.3; Thomas L. King to John M. Bowers and another, executors, Morristown, N. J., June 5, (mtg $38,000;) attorneys, Bowers & S., 46 Cedar St....$100

13TH ST, n s, 125 ft w of 6th Av, 20x100; George W. Olvany, referee, to Frank H. Tyler, 385 Franklin Av, Brooklyn, June 2, (mtg $50,000;) attorneys, Latson, T. & P., 55 John St....$150

13TH ST, n s, 105 ft w of 6th Av, 40x100; Payson Merrill, trustee, to Frank H. Tyler, 385 Franklin Av, Brooklyn, (mtg $75,000,) May 21; attorneys, same....$50

17TH ST, 634-640 East, s s, 88 ft w of Avenue C, 100x92, (mtg $32,000;) 16th St, 649-653 East, n s, 88 ft w of Avenue C, 50x92, (mtg $15,500;) Augustus Goodman to A. Goodman & Sons, 638 East 17th St, June 4; attorneys, Morton & Stein, 37 Liberty St.$100

32D ST, s s, 100 ft w of 2d Av, 25x98.9; William H. Harris, executor of Anna Mathews, to Margaret Coldrick, 248 East 32d St, June 5; attorney, Paul R. Towne, 258 Broadway....$16,250

39TH ST, 242 West, s s, 363.1 ft e of 8th Av, 17.1x98.9, (foreclosure June 3;) Joseph B. McDonough, referee, to Louis Bernstein, 265 West 81st St, and Ray Bernstein, 318 West 100th St, executors of Jennie Bernstein, (mtg $18,000,) June 4; attorney, Louis J. Rosett, 29 Liberty St....$4,000

45TH ST, s s, 375 ft e of 11th Av, 20x100.5; Julius Stuzin to Herman J. Jacobs, Johnstown, Penn., June 4; attorney, H. J. Jacobs, 60 West 118th St....$100

46TH ST, 219 and 221 West, n s, 425 ft e of 8th Av, 50x100.5; the John T. Brook Co. to Leo Feist, at Pelham, N. Y., (mtg $110,000,) June 4; attorney, Lawyers Title Insurance and Trust Co., 160 Broadway....$100

51ST ST, n s, 494 ft w of 5th Av, 42x100.5; James A. Lynch, referee, to Hosmer J. Barrett, 718 5th Av, June 5; attorney, Lawyers Title Insurance and Trust Co., 160 Broadway....$199,225

SAME PROPERTY; Hosmer J. Barrett to Andon Corporation, 150 Broadway, June 5; attorney, same....$100

52d St, s s, 237 ft e of 2d Av, 57x100.5; East 52d Street Holding Co. to Rachel Cohn, 130 West 122d St, (mtg $66,000,) all liens, June 5; attorney, M. M. Cohn, 350 Broadway....$100

55TH ST, n s, 211 ft w of 8th Av, 18x100.5; John J. Cronin to Caroline W. Cronin, 317 West 55th St, (mtg $12,000,) Jan. 17, 1910; attorney, J. H. Hayes, 51 Chambers St..$100

65TH ST, 304 East, s s, 82 ft e of 2d Av, 18x76.2x18.2x79; James J. O'Meara to Kate F. O'Meara, 304 East 65th St, (mtg $5,000,) all liens, June 5; address, 311 East 124th St..$1

80TH ST, 171 West, n s, 80 ft e of Amsterdam Av, 19.6x102.2; Archibald C. M. I. Stewart to Jeanie A. Stuart, 372 6th Av, Brooklyn, all title, quitclaim, May 2; attorney, Lawyers Title Insurance and Trust Co., 160 Broadway....$1

SAME PROPERTY; Jeanie A. Stuart to Samuel Harris, 243 West 98th St, (mtg $18,000,) June 1; attorney, same....$100

92D ST, 325 East, n s, 350 ft e of 2d Av, 25x100.8; Elisa Weiss, widow, to Edward A. Weiss, Mamaroneck, N. Y., quitclaim, May 25; attorneys, Strasbourger, E. & S., 74 Broadway....$1

100TH ST, n s, 220 ft e of 2d Av, 40x100.11; Morris Cukor, referee, to Lawyers Mortgage Co., 50 Liberty St, June 24; attorneys, Cary & Co., 59 Wall St....$34,000

106TH ST, 160 East, s s, 275 ft w of 3d Av, 25x100.11; Baruch Israeli to Jacob Starkman, 158 East 106th St, (mtg $21,050,) June 4; attorney, Isaac Cohn, 141 Broadway...$1

106TH ST, 162 East, s s, 250 ft w of 3d Av, 25x100.11; same to same, (mtg $21,050,) June 4; attorney same....$1

122D ST, s s, 150 ft w of Amsterdam Av, 50x90.11; William S. Bennett, referee, to New York Life Insurance and Trust Co., trustee, 52 Wall St, June 5; attorneys, Emmett & P., 52 Wall St....$560,000

126TH ST, n s, 166.8 ft e of 7th Av, 16.8x99.11, (foreclosure May 27;) Charles M. Beattie, referee, to Charles A. Sherman, 33 West 52d St, executor of Christopher Moller, June 4; attorneys, Bowers & S., 46 Cedar St....$11,000

126TH ST, n s, 213.7 ft e of Lenox Av, 17.10x99.11, (foreclosure May 13;) Phoenix Ingraham, referee, to Charles G. Moller, 290 Madison Av, and John Moller, 44 East 72d St, trustees of Peter Moller, June 4; attorneys, same....$12,000

131ST ST, 64 West, s s, 185.4 ft e of Lenox Av, 16.8x99.11, (foreclosure June 5;) John T. McGovern, referee, to Matthew McNamara, 1,239 Franklin Av, Bronx, June 5....$8,500

133D ST, 61 East, n s, 113 ft w of Park Av, 27x99.11; Stanton St, 331, s s, 80.10 ft e of Goerck St, 18.8x81.3; Stanton St, 333 and 335, s s, 99.6 ft e of Goerck St, 39.8x55.4; Anna L. Garrabrant to Paul A. McGolrick, 271 West 140th St, or 261 Broadway, June 1....$100

134TH ST, 519 West, n s, 375 ft w of Amsterdam Av, 48x99.11; Rosenthal Construction Co. to Frank Ipp, 214 East 82d St, (mtg $49,000,) May 1, rerecorded from May 27, 1914; attorneys, Horwitz & R., 346 Broadway....$100

144th St, n s, 155 ft e of Convent Av, 20x99.11, (foreclosure June 4;) Isidor Niner, referee, to Germania Life Insurance Co., 50 Union Square, June 5; attorneys, Dulon & Roe, 41 Park Row....$17,000

144TH ST, n s, 136 ft e of Convent Av, 10x99.11, (foreclosure June 4;) same to same, June 5; attorneys, same....$16,500

Bronx.

BRONXDALE AV, w s, being Lot 46, map of Downing estate, 25.3x98.2; Edward A. Schill to Samuel J. Ashley, 747 St. Nicholas Av, and another, June 3, due, &c., as per bond; attorney, Title Guarantee and Trust Co., 176 Broadway....$5,000

BRONXDALE AV, w s, Lot 47, same map, same to Francis G. Sigel, 2,468 Devoe Terrace, June 3, due, &c., as per bond; same attorney....$5,000

EAGLE AV, e s, 100 ft n of 161st St, 2 lots, each 50x130, 2 mtgs, each $40,000; Charles T. Streeter Construction Co. to Prospect Investing Co., Purchase, N. Y., June 4, due May 1, 1915, 6 p. c.; attorney, S. W. Collins, 67 Wall St....$80,000

FINDLAY AV, s e corner of 167th St, 40x100.1; A. J. Schwarzler Co. to City Mortgage Co., 15 Wall St, June 3, demand, 6 p. c.; attorney, F. A. Snow, 15 Wall St....$32,000

FINDLAY AV, e s, 40 ft s of 167th St, 38.4x100.1; same to same, June 3, demand, 6 p. c.; same attorney....$22,000

FINDLAY AV, e s, 78.4 ft s of 167th St, 4 lots, each 38.4x100.1, (4 building loans, each $21,000;) same to same, June 3, demand, 6 p. c.; same attorney....$84,000

FILLMORE ST, 1,746; Lena Bronheimer to Emma S. Mason, Atlantic Highlands, N. J., June 3, due, &c., as per bond; attorneys, Title Guarantee and Trust Company, 176 Broadway....$3,000

GLOVER ST, 1,517, s s, 25x95; Louis Schultz to James R. Ashley, 407 West 145th St., June 3, due, &c., as per bond; attorney, Title Guarantee and Trust Company, 176 Broadway....$3,500

LOT 117, map of Varian estate; Robert M. Farrington to Kate Roth, 2,321 Prospect Av, June 4, 2 years, 6 p. c.; attorney, Harold C. Knoeppel, 5 Beekman St....$1,000

LOTS 4 to 6, map of Harrington estate; Bentz Contracting Co. to Franz Stolz, 525 East 157th St, May 16, 3 years, 6 p. c.; attorney, Frank Gass, 2,215 Westchester Av....$900

LOTS 307 to 312, map of Schieffelin estate; William Callahan to Dollar Savings Bank, 2,808 3d Av, June 5, due Dec. 1, 1915; attorneys, Lexow, M. & W., 43 Cedar St....$3,000

MADISON AV, n s, 50 ft w of Gainsborg Av, 50x100; Moses H. Kahn and another to Poughkeepsie Trust Co., Poughkeepsie, N. Y., May 28, due, &c., as per bond; attorney, Title Guarantee and Trust Company, 176 Broadway....$870

MADISON AV, n s, 200 ft w of Robin Av, 50x100; John M. Ericsson to Poughkeepsie Trust Co., Poughkeepsie, N. Y., May 28, due, &c., as per bond; attorney, Title Guarantee and Trust Company, 176 Broadway....$800

NEWTON AV, e s, 96.9 ft n of 256th St, 50x100; Eliz. S. Callahan to Delia A. Kennedy, 5,028 Mosholu Av, prior mtg $1,155, June 1, installments, 6 p. c.; attorneys, Seybel & F., 41 Park Row....$345

PROSPECT AV, w s, 125 ft n of 167th St, 42.6x115.6; Isidor Reis to 114th Street and 7th Avenue Construction Co., 1,884 7th Av, prior mtg $32,000, June 1, 5 years, 6 p. c.; attorney, Lawyers Title Insurance and Trust Co., 160 Broadway....$8,000

PROSPECT AV, w s, 167.6 ft n of 167th St, 38x115.6; Isidor Reis to Belle Hazen Realty Co., 516 5th Av, June 1, 5 years, 6 p. c.; attorney, Lawyers Title Insurance and Trust Co., 160 Broadway....$5,000

PROSPECT AV, w s, 205.6 ft n of 167th St, 42.6x115.6; Isidor Reis to 114th Street and 7th Avenue Construction Co., 1,884 7th Av, prior mtg $32,000, June 1, 5 years, 6 p. c.; attorneys, Kantrowitz & E., 320 Broadway....$8,000

SENECA AV, s w cor of Whittier St, 50x100; Prospect Holding Co. to Charles E. Lansing, 82 West 95th St., June 5, 3 years, 6 p. c.; attorney, Lawyers Title Insurance and Trust Company, 160 Broadway....$3,000

WEST FARMS ROAD, s e s, 271.8 ft s w of Longfellow Av, 22.11x irreg.; Catherine A. Lavelle to Charles Mohr, Jr., 1,492 Rosedale Av, prior mtg $2,000, May 15, due, &c., as per bond; attorney, F. X. Conlon, 2,069 Westchester Av....$2,000

WHITE PLAINS ROAD, e s, 150 ft s of O'Brien Av, 25x111.6; Evelyn Miers to Carl Heinrich, 131 East 86th St, June 4, 1 year, 6 p. c.; attorney, Lawyers Title Insurance and Trust Co., 160 Broadway....$1,100

6TH AV, n w corner Arthur St, 6 lots, each 25x100, Laconia Park; Barbara McArdle to August Schramm, 449 East 84th St, June 4, 3 years, 6 p. c.; attorney, Title Guarantee and Trust Co., 176 Broadway....$2,000

181ST ST, s s, 50 ft w of Belmont Av, 34.8x106.6; Minnie Clemens to S. B. Realty Co., 4,521 3d Av., prior mtg $27,500, June 3, 2 years, 6 p. c.; attorney, E. Califano, 4,521 3d Av....$2,350

224TH ST, n s, being w 50 ft of Lot 904, map of Wakefield, 50x114; James F. Moore to Eastchester Savings Bank, 9 South 3d Av, Mount Vernon, N. Y., May 11, 3 years, 6 p. c., (rerecorded from May 12, 1914;) attorney, J. M. Bell, 9 South 3d Av, Mount Vernon, N. Y....$2,000

236TH ST, n s, 392.8 ft w of Oneida Av, 38.8x98.10; John Wilkens to Mathias Haffen, 2,979 Marion Av, June 14, 3 years, 5½ p. c.; attorneys, Frees & McE., 3,029 3d Av....$8,500

RECORDED MORTGAGES.

With name and address of lender and lender's attorney. Interest is at 5 per cent. unless otherwise specified.

Manhattan.

AMSTERDAM AV, s e corner 102d St., 25.11x79; Louis F. Sommer and another, executor, to Charles B. Gumb, executor, 20 West 101st St., June 5, 5 years; attorney Lawyers Title Insurance Co., 160 Broadway....$35,000

AV A, n e corner of 12th St., 28.8x51.10; Annie Karp to Harris Mandelbaum and another, 12 West 87th St., May 20, prior mtge 17,000, due July 5, 1919, 3 p c; attorney Eisman, L. A. & L., 135 Broadway ..$6000

ELRIDGE ST, w s, 150 ft s of Stanton St, 25x100; Hersam Realty Co. to Herman M. Solomon and another, 501 West 110th St, prior mtg $27,000, May 25, due June 1, 1919, 6 p. c....$8,500

LAFAYETTE ST, 54, 60x—; Civic Centre Co. to Surety Realty Co. et al., 135 Broadway, May 16, (prior mtg $325,000,) due Dec. 1, 1916, 6 p. c.; attorney, Title Guarantee Co., 176 Broadway....$11,250

WATER ST, s w corner of Maiden Lane, 21.3x62; Cronella Realty Corporation to Helen W. Agate, 65 Central Park West, June 5, 2 years, 6 p. c.; attorney, Title Guarantee Co., 176 Broadway....$5,000

1ST AV., w s, 24.7 ft s of 31st St., 24.7x75; Hannah Wallach to Frederick A. Mathias, 527 1st av., due Dec. 15, 1914; attorney, Amend & A., 119 Nassau St....$1,500

2D AV, n w corner of 37th St., 24.9x80; Hannah C. Hartzell to Emigrant Industrial Savings Bank, 51 Chambers St., June 5, prior mtge $2,000, 5 years; attorney, R. & E. J. O'Gorman, 51 Chambers St....$4,000

13TH ST, s s, 133.6 ft e of Avenue A, 37.6x103.3; Polvick Realty Co. to Abel King, 645 Warren St, Brooklyn, June 2, prior mtg $35,000, installments, 6 p. c.; attorneys, Lese & C., 35 Nassau St....$4,000

25TH ST, s s, 80 ft. e of Broadway, 20x98.9; L. J. Percy to New York Life Insurance Co., 346 Broadway, due Jan. 1, 1916; attorney, New York Title Insurance Co., 135 Broadway....$2000

43D ST, n s, 350 ft w of 7th Av, 100x100.4; Hyde Real Estate Corporation to Robert S. Clark, Cooperstown, N. Y., prior mtg $100,000, due as per bond; attorney, Lawyers Title Insurance Co., 160 Broadway..$30,000

50TH ST, s s, 147.6 ft w of 3d Av, 27.5x100.5; Mary Lyons to Rebecca S. Mills, Smithtown, L. I., June 5, due as per bond; attorney, Title Guarantee Co., 176 Broadway....$22,000

51ST ST, n s, 494 ft w of 5th Av, 42x100.5; Andon Corporation to Hosmer J. Barrett, 718 5th Av, June 5, due Jan. 1, 1915, 6 p. c.; attorney, Lawyers Title Insurance and Trust Co., 160 Broadway....$325,000

59TH ST, 406 and 408 East, s s, 106.5 ft e of 1st Av, 50x100.4; Isabella Baird to Title Guarantee and Trust Co., 176 Broadway, June 3, due and interest as per bond..$25,000

73D ST., s s 110 ft w of Lexington Ave., 15x102.2; Blanche P. Taylor to Title Guarantee Co., 176 Broadway, June 5, due as per bond; attorney Title Guarantee Co., 176 Broadway....$12,000

109TH ST, 122 West, s s, 350 ft w of Columbus Av, 25x100.11; George Bader to Emigrant Industrial Savings Bank, 51 Chambers St, June 4, 5 years; attorney, R. & E. J. O'Gorman, 51 Chambers St....$16,000

113TH ST, s s, 100 ft w of 3d Av, 20x100.11; C. F. Schane Co. to Conrad Steinmann, 69 East 123d St., June 4, due as per bond; attorney, Title Guarantee Co., 176 Broadway....$1500

127TH ST, s s, 200 ft e of Columbus Av, 25x99.11; Margaret Hagan to Katharine E. Smith, 154 West 100th St, June 5, (prior mtg $13,000,) due as per bond; attorneys, Hogan & S., 231 West 116th St....$3,000

176TH ST, n w corner of St. Nicholas Av, 115x99.11; Westmoreland Construction Co. to Franklin Savings Bank, 658 8th Av, 3 years, June 5; attorney, W. M. Powell, Jr., 7 Wall St....$150,000

Bronx.

AMSTERDAM AV, w s, 100 ft s of Madison Av, 50x100; Wellman Finance and Realty Company to Moses H. Kahn and another, 618 West 115th St, May 28; attorney, Title Guarantee and Trust Company, 176 Broadway....$1

AMSTERDAM AV, w s, 150 ft n of Tremont Road, 25x100; same to Arthur Nihlen, 4,345 Martha Av, May 28; attorney, Title Guarantee and Trust Company, 176 Broadway..$1

BEAUMONT AV, w s, 220 ft s of 187th St, 25x100; Edward E. Miers to Filomena Salvatore, 3,344 Decatur Av, June 4, (mtg. $14,583.33;) attorney, Lawyers Title Insurance and Trust Co., 160 Broadway....$100

BROADWAY, e s, 350 ft n of Tremont Road, 25x100; Wellman Finance and Realty Co. to William Ferrier, 366 Bronx Park Av, May 28; attorney, Title Guarantee and Trust Co., 176 Broadway....$1

CROTONA PLACE, e s, 175.11 ft s of 171st St, 46.9x100.1; Samuel Schneider to David Stein, 155 Madison av, May 28, mtge $2000; attorney, Samuel S. Marcus, 99 Nassau St....$1.00

EDISON AV, s e corner of Tremont Road, 100x50; Wellman Finance and Realty Co. to Julius Eliscu and another, 516 West 140th St, May 28; attorney, Title Guarantee and Trust Co., 176 Broadway....$1

FINDLAY AV, s e corner of 167th St, 425 ft to 166th St x 100; Albert J. Schwarzler to A. J. Schwarzler Co., 369 East 167th St, June 1, (mtg. $6,750;) attorney, F. A. Snow, 15 Wall St....$1

GAINSBORG AV, w s, 275 ft s of Tremont Road, 25x100; Wellman Finance and Realty Co. to George W. Reed, 1,509 East Chester Road, May 28; attorney, Title Guarantee and Trust Co., 176 Broadway....$1

LOT 47, Block 56, map of Morris Park; Samuel C. Adelman to William J. McClaverty, 1,105 Park Av, June 4; attorney, William J. McClaverty, 1,105 Park Av....$100

LOTS 133 and 134, map 329, lots part of Schieffelin Estate; Delia L. Conroy to Jennie T. Dailey, 383 6th Av, April 14; attorney, John F. Overend, 28 Court St, Brooklyn....$100

LOT 4, map 63, lots subdivision of plots 23 and 25 on map of Clason Point; Filomena Salvatore to Evelyn Miers, 3,100 Broadway, June 4, (mtg. $1,200;) attorney, Lawyers Title Insurance and Trust Co., 160 Broadway....$100

LOT 5, map 63 lots, being a subdivision of Plots 23 and 25, map of Clason Point; Filomena Salvatore to Rosalia Petraglia, 60 Theriot Av, ½ part, mtge $1,200, June 4; Attorney, D. A. Montani, 908 Brook Av.$100

LOT 4, same map; Rosalia Petraglia to Filomena Salvatore, 3,344 Decatur Av, ½ part, mtge $1,200, June 1; attorney, same....$100

LOT 82, Block 31, map of Morris Park; Annie T. Shaughnessy to Mae Shaughnessy, 34 Sutton Place, May 6; attorney, Mae Shaughnessy, 34 Sutton Place....$1

LOTS 333 to 336, map of Elizabeth R. B. King, City Island; Irene M. Keirns to Richard W. Lawrence, 2,519 Sedgwick Av, June 1; attorney, Title Guarantee and Trust Co., 176 Broadway....$100

LOT 172, map of Tremont Terrace; Wellman Finance and Realty Co. to Max Pellar, 1,351 Washington Av, May 28; attorney, Title Guarantee and Trust Co., 176 Broadway..$1

MADISON AV, n s, 200 ft w of Robin Av, 50x100; Wellman Finance and Realty Co. to John M. Ericson, 7 Hudson St, Yonkers, N. Y., May 28; attorney, Title Guarantee and Trust Co., 176 Broadway....$1

MADISON AV, n s, 50 ft w of Gainsborg Av, 50x100; same to Moses H. Kahn and another, 618 West 115th St, May 29; attorney, same....$1

MADISON AV, s s, 50 ft e of Williams Av, 25x100; same to George H. Smith, 34 Cross St, Hempstead, L. I., May 28; attorney, same....$1

MAYFLOWER AV, w s, 259.11 ft n of Middletown Road, 25x100; Wellman Finance and Realty Co. to Ignatz Klein, 719 East 6th St, May 28; attorney, Title Guarantee and Trust Co., 176 Broadway....$1

MORRIS AV, w s, between 164th and 165th Sts, Lot 56, Block 2,447, tax map of Phoenix Ingraham, referee, to Anna C. Wildey, 2 West 72d St, June 4; attorney, Title Guarantee and Trust Co., 176 Broadway....$1,675

MORRIS AV, w s, between 164th and 165th Sts, Lot 27, Block 2,447, tax map; Chester Mayer, referee, to Anna C. Wildey, 2 West 72d St, June 4; attorney, Title Guarantee and Trust Co., 176 Broadway....$2,350

MORRIS AV, w s, between 164th and 165th Sts, Lot 55, Block 2,447, tax map; Phelan Beale, referee, to Anna C. Wildey, 2 West 72d St, June 4; attorney, Title Guarantee and Trust Co., 176 Broadway....$1,675

NEWTON AV, e s, 96.9 ft n of 256th St, 50x100; Delia A. Kennedy to Elizabeth S. Callahan, 5,825 Newton Av, June 1; attorneys, Seybel & F., 41 Park Row....$1

PILGRIM AV, e s, 300 ft s of Tremont Road, 25x95; Wellman Finance and Realty Co. to Benedetto Ragusa, 1,690 Pilgrim Av, May 28; attorney, Title Guarantee and Trust Co., 176 Broadway....$1

PROSPECT AV, w s, 125 ft n of 167th St, 123x115.6; Isidor Reis to Ostend Realty Co., 165 Broadway, June 4, (mtg $114,000;) attorney, Lawyers Title Co., 160 Broadway....$100

PROSPECT AV, w s, 125 ft n of 167th St, 123x115.6; 114th Street and 7th Avenue Construction Co. to Isidor Reis, 68 Lenox Av, June 1, (mtg $109,000;) attorney, Lawyers Title Co., 160 Broadway....$100

ROBIN AV, e s, 200 ft s of Madison Av, 50x100; Wellman Finance and Realty Company to William Shafer, 357 West 20th St, May 28; attorney, Title Guarantee and Trust Company, 176 Broadway....$1

ROBIN AV, e s, 125 ft n of Tremont Road, 50x100; same to James J. Parell, 555 West 53d St, May 28; attorney, same....$1

SOUTHERN BOULEVARD, w s, 375 ft n of Jennings St, 37.6x100; J. Philip Van Kirk, referee, to Anna M. Jones, 421 East 157th St, June 5, (mtg $31,000;) attorney, F. de P. Foster, 44 Wall St....$4,950

TINTON AV, 785, s w corner of 156th St, 100x45; Rebecca Kaufmann to David Steckler, 1,885 7th Av, ½ part, April 20; attorney, David Steckler, 135 Broadway....$1

TRINITY AV, e s, 500 ft s of 156th St., 25x73.5x25x74.5; Filomena Salvatore to Olympia Santangelo, 2,301 Belmont Av, mtge $15,000, June 4; attorney, D. A. Montani, 908 Brook Av....$100

TINTON AV, 785, s w corner of 158th St, 100x45; Henry Meckauer, trustee, to Rebecca Kaufmann, 895 West End Av, March 14; attorney, David Steckler, 135 Broadway....$13,500

TREMONT ROAD, n w corner of Gainsborg Av, 50x100; Wellman Finance and Realty Co. to Paul Shapero, 885 9th Av, June 4; attorney, Title Guarantee and Trust Co., 176 Broadway....$1

WHITE PLAINS ROAD, e s, 175 ft s of O'Brien Av, 25x111.6; Filomena Salvatore to Rosalia Petraglia, 60 Thierot Av, ½ part, June 4, attorney D. A. Montani, 908 Brook Av....$100

WHITE PLAINS ROAD, e s, 150 ft s of O'Brien Av, 25x111.6; Rosalia Petragha to Filomena Salvatore, 3,344 Decatur Av, June 4; attorney, Lawyers Title Insurance and Trust Co., 160 Broadway....$100

WHITE PLAINS ROAD, e s, 150 ft s of O'Brien Av, 25x111.6; Filomena Salvatore to Evelyn Miers, 3,100 Broadway, June 4; attorney, Lawyers Title Co., 160 Broadway....$100

WILLIAMS AV, e s, 250 ft s of Madison Av, 50x100. Wellman Finance and Realty Co. to Joseph A. Murray, 111 East 89th St, May 28; attorney, Title Guarantee and Trust Co., 176 Broadway....$1

WILLIAMS AV, es, 196.7 ft n of Middletown Road, 50x100; Wellman Finance and Realty Company to John Skinner, 15 East 48th St, May 28; attorney, Title Guarantee and Trust Company, 176 Broadway....$1

160TH ST, n s, 219.6 ft e of Courtlandt Av, 22.6x100; Charles E. Gleason to Gustave Schwarz, 302 East 158th St, May 27, (mtg $3,500;) attorney, Title Guarantee and Trust Co., 176 Broadway....$100

171ST ST, 498 East, s s, 16x100; Frederick C. Hunter, referee, to Lawyers Mortgage Co., 59 Liberty St, June 1; attorneys, Cary & C., 59 Wall St....$3,400

181ST ST, s s, 50 ft w of Belmont Av, 34.8x106.6x33.7x97.1; S. B. Realty Co., Inc., a corporation, to Minnie Clemens, 320 Division Av, West Hoboken, N. J., June 3, (mtg $29,850;) attorney, E. Califano, 4,521 3d Av....$100

239TH ST, s s, 160 ft w of Katonah Av, 60x100; also 241st St, n s, 100 ft e of Katonah Av, 25x100; John H. Prince to Warren E. Sammis, Cliffside Park, N. J., May 8; attorney, Warren E. Sammis, 1 Liberty St....$1

LIS PENDENS.

Manhattan.

AMSTERDAM AV, w s, 176th to 177th Sts, 100.10x100; Riverside Drive, s e corner of 152d St, 104.5x140x irregular, two actions; George H. Moran, Jr., against Heslock Real Estate Company, (two actions to foreclose; mechanics' liens;) attorney, J. F. Burke.

AMSTERDAM AV, s e corner of 117th St, 450x100.11 to Morningside Av, West; Katherine Drexel Penrose and others against Elizabeth D. Lehr and others, (partition;) attorneys, Wingate & Cullen.

AVENUE A, 1,680; Hans Federer against Rosa Schwartz and others, (foreclosure of tax lien;) attorney, J. Gans.

CANNON ST, 128; Joseph L. Buttenwieser against Moses Peppel and others, (foreclosure of mortgage;) attorneys, M. S. & I. S. Isaacs.

CLINTON PLACE, n s, 64.4 ft e of University Place, 26.6x93.11; Bertha M. Johnson and others against Frederick Schroeder and others, (foreclosure of mortgage;) attorneys, Wells & Snedeker.

MADISON ST, 147; Max Kobre against Abraham Lewis and others, (foreclosure of mortgage;) attorneys, Feltenstein & Rosenstein.

MONROE ST, s e corner of Jackson St, 100x20; Max Marke against Maximilian Davidoff and others, (amended foreclosure of mortgage;) attorney, A. Felt.

29TH ST, s s, 150 ft e of 9th Av, 16.8x98.9; Annie Huss against Devonshire Realty Company and others, (foreclosure of mortgage;) attorney, M. Sulsberger.

38TH ST, 265 and 267 West; Margaret T. Albus and others against Alwold Realty Company, (action to cancel deed, &c.;) attorney, E. I. Gottlieb.

50TH ST, 224 to 232 West; Joseph L. Graf and others against Bonwit Realty Company and others, (amended foreclosure of mortgage;) attorneys, Weed, Henry & Meyers.

53D ST, 546 West; Irving Savings Institution against Louis Daniels and others, (foreclosure of mortgage;) attorneys, Deyo & Bauerdorf.

70TH ST, 220 East; N. Y. Title Insurance Company against John H. Bodine and others, (foreclosure of mortgage;) attorney, H. M. Bellinger, Jr.

70TH ST, 222 East; St. Johns Guild of the City of New York against John H. Bodine and others, (foreclosure of mortgage;) attorney, H. M. Bellinger, Jr.

84TH ST, s s, 83.4 ft e of West End Av, 66.2x62.2x irregular to Broadway x 32 x irregular, except parts released; 8th Av, w s, whole front between 116th and 117th Sts, —x—, except parts released; Manhattan Av, n w corner of 114th St, 100.11x— to Morningside Av. East; Carl H. Richardson, trustee, against Charles S. Gill and others, (action to remove cloud, &c.;) attorneys, Krauthoff, Harmon & Mathewson.

128TH ST, 215 West; Frances S. Quinn against George V. Morton and others, (foreclosure of mortgage;) attorneys, Wayland & Bernard.

Bronx.

HOE AV, e s, 175 ft s of Freeman St, 25x100; Sarah E. Gifford against Belendia T. Lyttle, et al, (foreclosure of mortgage;) attorneys, Williamson & Bell.

LOT 311, on map of Washingtonville; Harriet E. Archer, et al, against Elizabeth A. Riedinger, et al, (foreclosure of mortgage;) attorney, J. F. Lambden.

UNION AV, 634; Mary Klemann against Fleischmann Realty and Construction Co., et al, (foreclosure of mortgage;) attorney, J. Hallheimer.

WESTCHESTER AV, s s, new line at intersection of n boundary line of lands of Episcopal Church of Westchester; (2) s corner of Old Friends Meeting House, lot adjoining land from this lot to highway; (3) plot known as Capt. Cornell Ferris, salt meadow, on Westchester Creek; (4) land under water of Westchester Creek in front of above premises; Robert Sterling Clark against Helen A. Pultz, et al, (foreclosure of mortgage;) attorneys, Ver Planck, Prince & Flanders.

149TH ST, East, s s, 216.5 ft w of Brook Av, running through and fronting on 148th St, 90.7x206.5x irreg.; Ideal Gas and Electric Fixture Co. against Bronx-149th Street Realty Co., et al, (action to foreclose mechanics lien;) attorneys, Cass & Apfel.

156TH ST, 423 East; Fred Berg against Harry Sherman, et al, (action to foreclose mechanics lien;) attorney, O. A. Samuels.

WILLS FOR PROBATE.

BISHOP, SAMUEL H., (May 30;) more than $1,000 personalty to Rosilla D. Bishop, wife.

BRAKES, ABBIE J., (July 12;) $1,700 personalty; $850 each to Annie and Sarah Brakes, sisters.

BRYANT, JOSEPH D., (Apr. 7;) more than $10,000 personalty; details published elsewhere in THE TIMES.

CARROLL, SUSAN H., (May 23;) more than $10,000 personalty in uncomputed shares to Mary G. Carroll, daughter-in-law, Annie Parkhill, cousin, and Suzanne C. Hill, granddaughter.

DOYLE, ANNIE L., (Apr. 11;) less than $15,000 personalty; $500 to John L. Clarke; $25 to Alvideo Smith; residue to Edward F. Doyle, husband.

FREEMAN, FRANK A., (May 31;) about $3,500 personalty to Julia C. Rice, friend.

MILLIE, JOHN G., (May 27;) $300 personalty to Lucy G. Millie, mother.

MOORE, CHARLES M., (Mar. 30;) more than $10,000 personalty; household and personal effects and six-tenths of residuary estate to Louise Hayes Moore, wife; one-tenth of residuary estate each to Agnes Allaux, Millie M. Cauderay, and Louise and Hilda Moore, daughters; $25,000 to his wife and to Edward and John Moore, his brothers, to be used as they see fit.

O'DONNELL, MARY, (July 29;) $100 to Edward W. Keetin, grandson; $50 to Abbie Muldoon, daughter; $25 to James O'Donnell, son; residue in equal shares to four grandchildren.

RAU, CHARLES W., (May 27;) more than $5,000 each of realty and personalty to Valeska F. Rau, wife.

SEWALL, MINOTT, (May 27;) $3,000 personalty to Susann E. Sewall, wife.

STAUDINGER, WILLIAM, (May 26;) $1,600 realty and $1,100 personalty to Marie Staudinger, wife.

WORTH, BERTHA, (date of death not given;) entire estate of unestimated value to Grace Church to be used for the House of Anna.

ESTATES APPRAISED.

DODGE, MARIA T. A., (Apr. 10, 1910;) net estate in N. Y., $95,985; stock, $99,321; 250 shares Am. Tel. & Tel. Co., 100 B. & A., 325 Fitchburg R. R., 100 W. U. Tel. Co., 46 D. & H., 141 N. Y. Cent., 141 N. Eng. Tel. & Tel. Co.

GROSS, BENJAMIN, (July 22, 1913;) net estate, $39,758; $134 to Mt. Carmel Ass'n; $112 each to the Montefiore Home, Hebrew Orphan Asylum, and the Beth Israel Hospital; $89 to First Hungarian Cong. Ohab Zedak; 90 Sheriff St., $31,000, (mtg $25,000;) 92 Sheriff St., $31,000, (mtg $25,000;) 87 Sheriff St., $30,500, (mtg $22,000;) total realty, $24,000; bonds and mtges, $17,427; household effects, $346.

KITTSON, HUGH, (Sept. 8, 1913;) net estate, $19,850; 413 E. 143 St., $6,000; vacant land at Scarsdale and Eastchester, N. Y., $2,450; bank, $9,538; household and personal effects, $159; 200 shares Nevada Cons. Copper Co. stock, $3,500.

MORRIS, EMMA, (Feb. 10, 1914;) net estate, $8,320; bank, $7,980; note, $1,016; jewelry, $600.

RAETZE, ROBERT A., Jr., (Jan. 5, 1913;) net estate, $34,006; bank, $795; jewelry, $18; clothing, $3; household effects, $392; claims, $20,052; personal property in Berlin, Germany, $16,064.

RULLMAN, FREDERICK V., (Sept. 8, 1911;) net estate, $91,313; 163 W. 88 St., $18,000, (mtge. and dower, $11,648;) bank, $53,748; clothing, $54; household effects, $500; auto, $1,000; 250 shares B'way & 39 St. Co. stock, $25,000; theatre ticket brokerage business, $10,000.

THOMPSON, ELIZABETH, (Nov. 17, 1913;) net estate, $3,749,965; details published elsewhere in THE TIMES.

RESORTS. NEW ENGLAND.

New England Vacations

Send for these FREE BOOKS containing the practical facts you need about the best vacation places in New England.

The White Mountains, the Maine, New Hampshire and Vermont Lakes and Woods, Cape Cod, Marthas Vineyard, Nantucket, Berkshire Hills, Mt. Desert, and a summer sea-coast that borders five states.

Over 1,000 places listed, including best hotels, boarding houses and camps with capacity, rates and other helpful information.

Send for them today *stating region you prefer.*

Write or call

Vacation Bureau

171 Broadway, Room 212, New York, N. Y.

NEW YORK, NEW HAVEN & HARTFORD R. R.

BOSTON & MAINE R. R. MAINE CENTRAL R. R.

RESORTS.

NEW YORK—Saratoga Springs.

GRAND UNION HOTEL

SARATOGA SPRINGS, N. Y.

LELAND STERRY

of THE BREAKERS, Palm Beach, Florida, announces that the Grand Union Hotel

Will Open July 2d

for the season of 1914, under his management.

The Hotel has been renovated and renewed throughout, the service and cuisine will maintain a high degree of excellence, and every provision has been made for the entertainment of guests of discriminating tastes.

Bookings may now be made at 243 Fifth Ave., New York. Phone, 9230 Madison Sq.

NEW YORK—Westchester County.

THE MOUNTAIN HOUSE

VALHALLA, WESTCHESTER CO., N. Y. 9th season; 45 min. of 42d St. on Harlem R. R.; 70 acres; park and lawns; 500 ft. elevation; 10 min. from station; capacity 150. Own dairy and vegetable garden; all outdoor and indoor sports; swimming pool; Spring rates $8 & up; reservations rapidly being made for Summer. Bungalows & cottages for rent. Phone 1165 White Plains. Booklet.

Hotel Bevan

LARCHMONT-ON-THE-SOUND, N. Y. Now Open. Tel. Larchmont 174.

LARCHMONT-ON-THE-SOUND. SCHUYLER COTTAGE. Directly on the water; 40 minutes from Grand Central Terminal; boating, bathing, fishing. Tel. 81 Larchmont. Mrs. I. F. Cassidy.

NEW YORK—Thousand Islands.

GO TO THE Adirondack Mountains OR THOUSAND ISLANDS

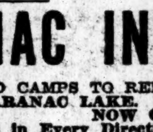

on your vacation. Write us for descriptive folder, maps, hotel list, and fare. Address Travel Bureau, Grand Central Terminal, New York.

NEW YORK—Adirondacks

SARANAC INN

COTTAGES AND CAMPS TO RENT. UPPER SARANAC LAKE. ADIRONDACKS. NOW OPEN. Macadam Roads in Every Direction. Golf, Tennis, and all Adirondack Attractions. HARRINGTON MILLS, Mgr. Upper Saranac, N. Y.

Adirondack Mountains

MAPLE LODGE. Blue Mountain Lake, Adirondacks, N. Y. Bungalows and cottages to rent; high-class cuisine; golf, tennis, and all Adirondack attractions. Mrs. A. Goldman, until June 15, 616 West 114th St. Phone Morningside 5843.

NEW YORK—Pawling.

NEAREST MOUNTAIN RESORT TO N. Y.

MIZZEN TOP

Hotel and Cottages. ON CREST OF QUAKER HILL, SOUTHERN BERKSHIRES, PAWLING, N. Y. OPENS JUNE 25

90 minutes from N. Y. C.; 1,200 feet elevation. A PICTURESQUE NINE-HOLE GOLF COURSE. The best stop on the most direct route from New York to the Berkshires. W. P. CHASE, Hotel McAlpin Information Bureau.

NEW YORK—Long Island

Hotel Nassau

LONG BEACH

LONG ISLAND.

Directly on the Ocean.

40 MINUTES OUT

L. I. R. R. from Penn. Term. or Flatbush Av.

Special June Rates.

Grill Open. Music, Dancing.

BARNETT & BARSE CORP., Proprietors. TELEPHONE, Long Beach—100.

BE A LONG BEACH INN-MATE

FAMILY RESORT AMERICAN PLAN

LONG BEACH INN, LONG BEACH, L. I.

PROSPECT HOUSE

Shelter Island Heights, L. I., N. Y. Opens June 27th. Golf, Tennis, Yachting, Bathing, Garage. Delightful Climate. Country and shore combined. N. Y. Office, care of Hotel McAlpin, 34th St. and Broadway. Booklet B.

THE HALL, Glen Cove, L. I.

Within commuting distance of New York. Private beach. No mosquitoes. Tennis, golf, boating, bathing, fishing. Large wing absolutely fireproof. Private baths. Opens June 13th. References. Tel. 256 Glen Cove.

NEW YORK—Ulster County.

Spend the Summer in the Clouds

2,000 *Ft. Elevation. 100 miles from city.*

CRAGSMOOR INN

High-class mountain inn, 100 miles from city; large, private park, broad verandas; suites with private baths and sleeping porches; guaranteed milk; ABSOLUTELY NO CANNED FOODS; all amusements; references required. Rates from $15 upward.

Now Open. Address R. D. Compton, Cragsmoor, N. Y.

NEW YORK—Catskill Mountains.

The Catskill Mountains

The high altitude, romantic scenery, green fields, towering crags, native grandeur, wildwood charm, attractive hotels, boarding houses, farm houses, trout streams, popular walks, drives, parks and the purest and best air in this historic, picturesque and healthful paradise, are the attractions that increase its popularity each year as a Summer resort.

The ULSTER & DELAWARE R.R.

reaches all points in this mountain sanitarium and great pleasure ground, and in connection with West Shore R. R., operates through trains, including Pullman service.

The RIP VAN WINKLE EXPRESS leaves Cortlandt Street 12:40 noon, West 42d Street 1 o'clock P. M., daily except Sunday.

Steamers of the Hudson River Day Line make direct connection at Kingston Point with afternoon trains for all points in the mountains.

The Summer time schedule for season of 1914 will go in effect Sunday, June 28th.

The annual illustrated book with revised map of the Catskill Mountain section, also map showing the great Ashokan Reservoir, and containing corrected list of over 1,000 hotels and boarding houses, will be sent free on receipt of 6 cents postage.

N. A. SIMS, General Passenger Agent, Kingston, N. Y.

NEW YORK—Cooperstown.

O-TE-SA-GA

On Otsego Lake, Cooperstown, N. Y. OPEN JUNE 23D. Booking Office, The Dakota, 1 West 72d St., New York. *See this column Sundays.*

NEW YORK—Lake Mahopac.

Dean House

LAKE MAHOPAC, PUTNAM CO., N. Y., OPENS MAY 29. Old-established Summer Resort, pleasantly located, commodious lawns, running to lake; fine shade trees. Good Accommodations for Automobiles. Booklet. A. H. DEAN, Proprietor.

NEW YORK—Ulster County.

The Chodikee Lake Hotel and Bungalows Highland (Ulster Co.), N. Y. A refined resort for accommodation of families or individuals. Useful activities or play for child and adult. Unusual table. Perfect sanitation—running water in each room. *Surrounded with the charm of decency.* Most reasonable terms. Booklet.

NEW JERSEY—Atlantic City.

Hotel Dennis

ATLANTIC CITY, N. J.

Situated directly on the ocean front, with a view of the Beach and Boardwalk from all public lobbies and many guest rooms. American Plan. Capacity 600. Always Open. WALTER J. BUZBY.

ALAMAC HOTEL

Ocean front, in the heart of Atlantic City. Absolutely fireproof. Family and Transient. American and European Plans. Hot and cold sea water baths. Capacity 400. Grill; orchestra; dancing; garage. MACK LATZ & CO. Conducting Alamac Ocean Pier, with private pavilion for use of guests.

HOTEL RUDOLF

On the ocean front. Sea and fresh water baths; running water in rooms. Orchestra and afternoon and evening dancing. Reservations now being made for Summer.

THE WILTSHIRE Virginia Av. and beach. Ocean view. Greatly improved and refurnished. Cap. 350. Private baths, running water in rooms; elevator, etc. Music. Special—$12.50 up weekly; $2.50 up daily. Open all year. Booklet. SAMUEL ELLIS.

Marlborough-Blenheim

ATLANTIC CITY, N. J. JOSIAH WHITE & SONS COMPANY.

Leading High-class Moderate Rate Hotel.

Albemarle Virginia Av., near Beach; elevator; private baths; French chefs; evening dinners. Special Spring rates—$2 up dly.; $9 up wkly. Booklet. J. P. COPE.

NEW JERSEY—Asbury Park.

ASBURY PARK

North Jersey's Ideal Spring Resort.

Week-end entertainment at Boardwalk Casino. For program address Information Bureau, 307 Boardwalk. NEW YORK OFFICE at Marster's Tours, 31 West 30th St., or "ASK MR. FOSTER."

Select Family Hotel on the Beach.

THE WELLINGTON NORTH ASBURY PARK. Rooms with bath. Phone 358. B. D. SMITH.

Hotel Thedford 6th Avenue. Overlooking ocean; suite with bath; refined patronage; booklet. HARRY DUFFIELD, Owner and Proprietor.

NEW JERSEY—Mount Arlington.

ONLY 1 HOUR FROM NEW YORK.

NEW HOTEL BRESLIN

On Lake Hopatcong, P.O. Mt. Arlington, N.J.

NOW OPEN—THE IDEAL MOUNTAIN HOTEL; ELEVATION 1,400 FT.; CATERING TO DISCRIMINATING PATRONAGE; 300 rooms with hot and cold running water; 100 bath suites—is offering special inducements to those desiring excellent accommodations at moderate rates. Orchestra, dancing, boating, bathing, fishing, golf, tennis, saddle horses. Cafe and Grill. Auto coaches meet trains Lake Hopatcong Station, D., L. & W. R. R. Booklet. Auto maps. JUNE IS PARTICULARLY ATTRACTIVE. PHONE 1, HOPATCONG. G. FRANK COPE.

NEW JERSEY.—Spring Lake.

The New Monmouth

SPRING LAKE BEACH, N. J. Will Open June 20th. ALL MODERN CONVENIENCES. Long Distance Telephones. Canoeing, Sea Bathing, Fishing, Tennis. Superb 18-Hole Golf Course. Daily Concerts and Dancing. Booking Representative Now In Attendance. FRANK F. SHUTE, Manager.

THE BREAKERS

SPRING LAKE BEACH, N. J. Directly on the ocean. Now open. L. N. MOSS.

THE COLONIAL, Spring Lake Beach, N. J., Opens May 30; near ocean and lake. Misses Vanderhoof & Reynolds.

The Shoreham Fine location. Modern appointments. E. E. SPANGENBERG, Prop.

NEW JERSEY—Allenhurst.

THE NORWOOD,

ALLENHURST, N. J. Hotel and cottages. Corlies Ave. and Ocean Road. Block to beach. Select cottage section.

NEW JERSEY.

THE NEW JERSEY TOUR,

600 miles of the finest roads along the seashore, through pines and among mountains.

NEW ENGLAND—Maine.

Maine's Most Pleasant Resort

PEERLESS POLAND

Secure accommodations for the coming season at the attractive

SUMMIT SPRING HOTEL

Every convenience for comfort known to patrons of HIGH-GRADE RESORTS. Outside Rooms. Private Baths. Unexcelled Table.

WORLD-RENOWNED SPRING WATER

Nine-hole Golf Course, Tennis, etc., etc.

A. C. BROOKS, Proprietor

Illustrated booklet on application.

OTTAWA HOUSE

Cushings Island, Portland Hbr., Me. Most exclusive spot in Maine; no trolleys; no autos. Dancing, boating, bathing. Excellent cuisine. Booklet and rates on application. Early reservations suggested. Cottages to Rent. Address E. W. BOYCE CO.

MARSHALL HOUSE

YORK HARBOR, MAINE. ON MAINE COAST. OPEN JUNE 25. All modern improvements, including elevator. Long distance 'phone in every room. Private baths, bathing, golf, garage. E. S. MARSHALL, Prop.

YORK HARBOR, MAINE.

HOTEL ALBRACCA SUPERB VIEW OF ATLANTIC OCEAN. Seashore and country combined. Garage. Booklet and terms on request. BAKER & BAKER.

NEW ENGLAND—Vermont.

Equinox House

MANCHESTER, VERMONT. OPEN JUNE 15 TO OCT. 15. New York Office, "THE LORRAINE," 5th Avenue and 45th Street.

The Dorms In Green Mts. 26 Acre Grounds. Shade, sports, good table. Near R. R. and trolley. 150 guests. Modern improvements. $8 to $10. Booklet. Poultney, Vt.

NEW ENGLAND—Massachusetts.

In the Berkshires

RED LION INN

Stockbridge, Mass.

Fine 18 hole Golf Course. Splendid Roads. Good Tennis. Allen T. Treadway, Prop.

KYLE CAMP FOR BOYS,

Near Rip Van Winkle's Rock, Catskills. All sleep in Model Bungalows; no tents. KYLE SCHOOL FOR BOYS, Flushing, L. I.

NEW ENGLAND—Connecticut.

OSWEGATCHIE Cottages and Bungalows.

WATERFORD, CONN. TWENTY MINUTES ON TROLLEY FROM NEW LONDON, CONN. Combination seashore and country; fine salt bathing, sailing, canoeing, driving, tennis; no mosquitoes; extensive grounds; select family resort; table supplied from best markets and my farm. Open June 1. Send for booklet. Suites with bath. Orchestra and evening dancing. Exclusive patronage. S. B. MANWARING, Prop.

SOUTHFIELD POINT CLUB

STAMFORD, CONN. Opens first time June 20. Designed for an exclusive patronage. A new house with every modern convenience. 5 minutes by trolley to station, 50 minutes to N. Y. Directly on the water, with white sandy beach. Golf, tennis; excellent boating. Garage. W. B. Stubbs, Norece Hall, 114 West 79th St. Tel. 7140 Schuyler.

TOKENEKE INN, Rowayton, Conn.

Within commuting distance of New York; no mosquitos; tennis, golf, boating, bathing, fishing; open May 30; references. Telephone 1528 South Norwalk.

Among the Blue Hills of Connecticut; high elevation; excellent table; own farm products. Address for particulars, Cedar Rest Farms, Tolland, Conn.

NEW ENGLAND—Rhode Island.

New Watch Hill House

Also THE COLONIAL

Watch Hill, R. I., A. E. Dick

MOST PERFECT SEASHORE RESORT. EVERY ROOM WITH WATER VIEW. Open early in June; always cool; no flies or mosquitoes. Surf and still water bathing. Modern Dancing. 18-hole Golf Course. Golf School new feature. White service throughout. New York Office, 1,180 Broadway. Tel. Mad. Sq. 4743.

PENNSYLVANIA—Shawnee-on-Delaware

Absolutely Fireproof

BUCKWOOD INN

SHAWNEE-ON-DELAWARE, PENN. NOW OPEN. Summer Home for Discriminating People. All Outdoor Amusements at their best. Attractive Cottages to rent Home of the Shawnee Country Club GOLF COURSE Invitation Tournaments June 24-27 July 14-15, July 23-25. H. M. WING, Manager. N. Y. Office, 243 Fifth Av. Tel. Mad. Sq. 9230.

PENNSYLVANIA—Pike County.

Elevation 1,600 feet. Capacity 350.

FOREST PARK HOTEL

FOREST PARK, PIKE COUNTY, PA. ON FOREST LAKE. Three hours from N. Y., on D., L. & W. PACKARD CARS from station. In 2,000-acre Park. Finest Bathing, Boating, Fishing, Tennis, and Baseball. Dancing afternoon and evening; concert daily, excellent orchestra, perfect ballroom. Trophies for dancing and tennis. Cafe. Rooms with or without private bath. Bachelors' rates. Ideal motor trip. Garage. Special Rates in June. ARTHUR LEDERER, Owner. 37 Broadway, New York. Rector 2850.

HIGH FALLS HOTEL,

DINGMANS FERRY, PIKE CO., PA. Send for Booklet. Philip T. Fulmer.

PENNSYLVANIA—Delaware Water Gap.

THE MOUNTAIN PARADISE. WATER GAP HOUSE

The leading hotel of Delaware Water Gap, Pa. Now open. Booklet mailed. John Purdy Cope.

PENNSYLVANIA.—Mount Pocono.

MOUNT PLEASANT HOUSE,

Mount Pocono, Penna. Rebuilt, enlarged, modernized. Rooms with bath and running water. Bells, gas, orchestra, dancing. FREE GARAGE. OPENS JUNE 20TH. Booklet. For road map and rates address W. T. & H. M. LEECH.

PENNSYLVANIA—Stroudsburg.

"BERWICK INN."

Elevated, modern; trolley to entrance; farm connected; water, groves, shady lawn, garage. Booklet. P. C. DICKERSON.

SUMMER CAMPS.

Camp Red Cloud

SILVER LAKE, SUSQUEHANNA CO., PA. A Summer camp for boys, in a magnificent 800 acre tract, including a beautiful lake surrounded by vast primeval forests. Altitude, 1,800 feet. Chief Councilors: Mr. Henry A. Marting, Yale, 1914; Mr. Oliver J. Hart, Hobart, 1913. Consulting Councilor: The Rev. J. Townsend Russell. Address Camp Red Cloud, Silver Lake, Susquehanna Co., Pa.

KYLE CAMP FOR BOYS, near Rip Van Winkle's Rock, Catskill Mountains; model bungalows; no damp tents; all land and water sports; free courses in English and German if desired; rifle range, billiards, bowling alley. Dr. Paul Kyle School, Flushing, L. I., Box 84.

THE REAL ESTATE FIELD

Investor Buys Business Building Near Times Square—New York Central Enlarges West Side Holdings—Buyers in the Bronx—Brooklyn and Suburban Market.

A deal in the upper part of the Times Square section added about the only touch of active interest to the realty market yesterday. The four-story business building at 219 and 221 West Forty-sixth Street, between Broadway and Eighth Avenue, was purchased by Leo Feist from the John T. Brook Company. It covers a plot 51.3 by 100.5, and is leased on a long term to the music publishing firm of Jerome H. Remick Company. The new owner took title to the property yesterday, subject to a mortgage of $110,000.

N. Y. Central Enlarges Holdings.

The New York Central Railroad has increased its holdings in the block bounded by Tenth and Eleventh Avenues, Thirty-second and Thirty-third Streets, by purchasing the two three-story tenements at 502 and 504 West Thirty-third Street, a plot 35 by 74. They were bought from the Anonymous Company. Frederick Fox & Co. were the brokers. The railroad company now owns the entire block, except two small parcels.

Private Dwellings Sold.

Dr. Joseph Levy has bought for occupancy from Joseph L. Graf 28 West Eighty-ninth Street, a four-story dwelling on a lot 20 by 100.8. Benjamin Bernstein was the broker in the transaction.

Goodale, Perry & Dwight have sold for Harriet E. Rummell 213 West Twenty-second Street, a three-story brownstone dwelling, on lot 17 by 90.

A Recent Buyer.

William C. Schmidt is the buyer of the dwelling at 134 West Seventy-fourth Street, sold Thursday by Josef Steiner.

Bronx Sales.

A builder has purchased from Ira H. Parker a plot of four lots, with a frontage of 100 feet on the east side of Jerome Avenue, 190 feet south of 175th Street. E. Osborne Smith and Joseph P. Day were the brokers.

Goodale, Perry & Dwight have sold for Mrs. Kate Upton of Chicago the five-story apartment at 1,993 Bathgate Avenue. Mrs. Upton recently acquired the property in exchange for Chicago lots.

The B. V. Construction Company sold to Louise J. Reckendorfer, 892 Fox Street, a five-story flat, on plot 52 by 105.1, between Tiffany and Barretto Streets. The buyer gave in exchange a three-story dwelling, on lot 16.8 by 100.8, at 173 East Ninety-fifth Street, between Lexington and Third Avenues. Alexander Selkin was the broker.

The Rollins Estate has leased the corner store in the building in course of construction at the southeast corner of Jerome Avenue and Fordham Road to Patrick J. Farrell for a term of years at an aggregate rental of about $18,000. Leases have also been made to Hanscom & Co., bakers, taking four stores. Heise Bros. have leased two stores for a general market.

$70,000 Manhattan-Brooklyn Trade.

Samuel Harris has sold the four-story whitestone apartment house, 37.6 by 90 by 115, at 404 Third Street, to an investor, taking in part payment the five-story single apartment house, 20 by 100, at 171 West Eightieth Street, New York. The deal involved about $70,000.

Brooklyn.

Frank A. Seaver sold the two-story and basement two-family brownstone house 451 Seventy-seventh Street for Fannie F. Quinn to an investor.

The Jerome Property Corporation sold 315 Sterling Place, between Vanderbilt and Underhill Avenues, a three-story and basement high-class private residence, for Margaret Reid to Robert H. Deery; also, 315 Seventh Avenue, between Eighth and Ninth Avenues, a four-story business property, for J. H. Renken for investment.

Wood Harmon & Co. sold at Kensington Park one lot on Gravesend Avenue, near Eighteenth Avenue, to R. E. Dismukes; one lot on East Second Street, near Avenue F, to W. C. Neill, and one lot on East Third Street, near Avenue F, to W. A. Mohrman.

The Bulkley & Horton Company has sold the two brick houses at 158 and 160 Washington Avenue, between Myrtle and Park Avenues, for Ethel May Waefalaer to a client for investment.

$60,000 Brooklyn Apartment.

Shampan & Shampan have filed plans for a six-story apartment house, to be erected on a plot of 71 by 105 feet on the north side of Division Avenue, 100 feet west of Driggs Avenue, for the Keap Construction Company, to cost $60,000. The building will contain 168 rooms.

New Jersey

The Hasbrouck Park Land Company sold at Hasbrouck Heights, to I. A. Miller a plot, 50 by 100, corner of Longworth and Burton Avenues; to V. Doris a plot, 50 by 125, on Williams Avenue; to J. L. Presser a plot, 50 by 100, on Boulevard Avenue, and to Charles Mark a plot, 75 by 100, on Collins Avenue.

White Plains Lease and Option.

The John H. Fife Company has leased for T. C. O'Brien & Co. the Pine Grove Inn at White Plains to F. Donovan with an option to purchase. Besides the hotel buildings there is a tract of about ten acres on the Old Tarrytown Road between Tarrytown and White Plains.

Westchester County.

Fish & Marvin have sold for the Residence Company of Lawrence Park the "Davis Residence" on Tanglewylde Avenue at Lawrence Park, Bronxville, to W. L. Cooper of New York City.

Leases.

The Fifth Avenue Bond and Mortgage Company has leased at 261 Fifth Avenue the store and basement to Banta & Van Buskirk and the store and basement at 111 West Twenty-eighth Street to Monroe & Reynolds.

Charles S. Kohler has leased for Joseph Hoffart to Andrew Davey the double store at 926 Columbus Avenue; also leased for Caroline Otten to Abraham Bruder the store at 852 Columbus Avenue, and for Bernhard Gerdes to Fannie Freed the store at 705 Amsterdam Avenue.

Slawson & Hobbs have rented for Mrs. Charles S. Bach the twenty-three-foot dwelling, 15 West Eighty-second Street, to Dr. R. E. Warren for a long term of years.

D. H. Scully leased the stores at 101 West 127th Street for Max Weil to Charles Smulowits, and 1,959 Madison Avenue for the Rogers Estate to Louis Segal and J. Wolfsuhn.

Louis Schrag has leased for the Consumers' Brewing Company of Brooklyn the buildings formerly occupied by them at Woodside, L. I., to the Bon Ray Film Company for a term of years.

Douglas L. Elliman & Co. have leased for Charles A. Gould for a term of years 43 West Fiftieth Street, a four-story house on a lot 15 by 100 to Mrs. F. G. King.

Haywood, Strasser & Voigt have leased the last loft in their new building at Twenty-sixth Street and Ninth Avenue to the Lent & Graff Company for a term of ten years at an aggregate rental of $50,000. Joseph H. Kern.

Walter J. Salomon has leased a store in the Bristol Building at 500 Fifth Avenue to W. A. Lanigan Company, and stores in the building at Twenty-seventh Street and Sixth Avenue to Max Fulman and the A. Goldman Company.

Sale of 600 Brooklyn Lots Today.

The first large sale of land along the dual subway lines in Brooklyn will be held today, when Bryan L. Kennelly will offer at auction for Stewart McDougall 600 lots in the Borough Park section. The lots are on the line of the New Utrecht Avenue subway to Coney Island, on the present West End Line of the B. R. T. and on Fort Hamilton Parkway, one of the most important connecting links in Brooklyn's park system.

Sale of Hollywood Hotel.

The famous old Hollywood Hotel of West End, Long Branch, N. J., will again go under the auctioneer's hammer today at 2 P. M., when Charles Shongood, United States Auctioneer, will offer the hotel, eight fully furnished cottages, bath houses, stables, &c., and 150 plots of land at public auction by order of the United States District Court.

Sale at Monmouth Beach Today.

Joseph P. Day will sell on the premises at 2:30 o'clock to-day sixteen furnished cottages and one furnished bungalow at Monmouth Beach, N. J. Mr. Day will also sell on Ocean Avenue block front a plot on Ocean Avenue and two unimproved plots on Beach Road.

A Pelham Manor Sale

The former bondholders of the Westchester Townsite Company have ordered the sale of 127 choice building lots and two modern dwellings at Pelham Manor Heights at absolute auction today at 2 P. M. on the premises.

Want "Phone" Rates Reduced.

Upper Manhattan Taxpeyers' Association and other property owners, agents, and brokers held a meeting yesterday afternoon in the rooms of the Real Estate Board of New York with the view of organizing to protest against excessive rentals charged for telephones, when the Public Service Commission resumes its hearings of that matter.

M. H. Winkler, it was announced, has been retained as counsel to secure for them a reduction of message rates from 3 to 2 cents, to eliminate charges for equipment, and to have installed wherever possible slot machine telephones. Another provision the taxpayers are going to ask the Public Service Commission for is that the telephone company be made to collect whatever money is due it from the tenants direct.

RESULTS AT AUCTION.

AT 14 VESEY STREET.
By Joseph P. Day.

101st St, 209 and 211 West, n s, 100 ft e of Broadway, 54.9x100.11, seven-story apartment house; August Ruff and others against Sender Feldmark and others; Gettner, S. & A., attorneys; Samuel Strasbourger, referee; due, $14,642.54; taxes, &c., $979; subject to first mortgage of $78,000; to the plaintiff for $93,025.

21st St, 137 East, n s, 210.6 ft w of 3d Av, 20.6x98.9, five-story dwelling; Elizabeth Kelly against Annette Pascal and others; Corbitt & S., attorneys; Alfred Steckler, Jr., referee; due, $3,315.89; taxes, &c., $1,700; subject to mortgage of $29,000; to the plaintiff for $29,957.

131st St, 64 West, s s, 185.4 ft e of Lenox Av, 16.8x99.11, three-story dwelling; Mathew McNamara against Sarah McCormick and others; T. J. Bannon, attorney; J. T. McGovern, referee; due, $8,754.91; taxes, &c., $411.75; to the plaintiff for $8,500.

By Herbert A. Sherman.

72d St, 14 East, s s, 241 ft e of 5th Av, 27x102.2, five-story dwelling, four-story extension; adjourned sine die.

By J. H. Mayers.

7th Av, 424, w s, 41.2 ft n of 33d St, 19.3x69.10x irregular, four-story tenement and store; adjourned to June 23.

By Samuel Marx.

60th St, 243 East, n s, 115 ft w of 2d Av, 20x100.5, three-story dwelling; adjourned to June 15.

AT 3,208 THIRD AVENUE.
By Samuel Goldsticker.

Belmont Av, 2,451, n w corner of 188th St, 45x87.5, vacant; S. H. Kupferman against Liberty Brewing Co. and others; Edward Jacobs, attorney; C. L. Cohn, referee; amount due, $4,121.79; to G. Carazza for $5,150.

THE BUILDING DEPARTMENT.

Amsterdam Av, n w corner of 64th St, for a one-story store and storage house, 100.2x50.6; C. C. Moore, 311 West 90th St, owner; A. Baylies, 33 Bible House, architect; cost, $17,000.

64th St, 201 and 203 West, for a two-story garage, 49.6x100.2; C. C. Moore, 311 West 90th St, owner; A. Baylies, 33 Bible House, architect; cost, $23,000.

Concord Av, e s, 238 ft s of 149th St, for three five-story brick tenements, 30.6x88; Wilmac Building Co., (William McManus, President, 515 Tinton Av.,) owner; Moore & Landsiedel, 3d Av. and 148th St, architects; cost, $120,000.

Sherman Av, w s, 207.50 ft n of 183d St, for two five-story brick tenements, 45x88; Kovacs Construction Co., (Julius Kovacs, President, 293 Alexander Av,) owner; Koppe & Moore, 830 Westchester Av, architects; cost, $90,000.

Alteration.

Items under $5,000 omitted.

Madison Av, s e corner of 58th St, to a six-story dwelling and store; M. Gottlieb, 611 Madison Av, owner; Gronenberg & Leuchtag, 303 5th Av, architects; cost, $10,000.

RECORDED LEASES.

Manhattan.

With name and address of lessee.

CENTRE BLOCK BETWEEN 101ST AND 102d Sts, 300 ft w of West End Av, 30 and 60, all; Douglas Realty Company to Sarah G. Crabb, 291 Riverside Drive, 20 years from May 1, 1914; attorney, George Finck, 26 Liberty St....$10

FULTON ST, 41, basement; S. Sidney Smith to Frederick W. Arndt, 41 Fulton St, 3 years, from May 1, 1914....$900

LEXINGTON AV, 1,192, all; Abr. Wolff to Max Jermiah and another, 38 8th Av, Borough of Queens, 5 years from Aug. 1, 1914; attorney, Max Jermiah & Co., 955 Park Av....$2,400

LEXINGTON AV, s w corner 124th St, corner store; United States Trust Company of New York, trustee, to Lloyd & Driscoll, 2,034 Lexington Av, 5 years from May 1, 1914....$1,500

MOTT ST, 102, store and basement; Arthur D. Meekes to Antonio D. Ambrosio, 104 Mott St, 4½ years from June 1, 1913; attorneys, Guggenheimer, N. & M., 37 Wall St....$960

ORCHARD ST, 176, all; Moses Ryshpan to Charles Berkowitz, 176 Orchard St, 4 years from May 1, 1914; attorney, J. Goldstein, 320 Broadway....$2,880

PARK AV, 1,574, store; William Mitchell, agent, to Sam Cuce Di Mento, 1,574 Park Av, 3 years, from May 1, 1914....$420

1ST AV, 1,573, store; Samuel D. Wohlfert to Herman Grossfeld, 337 East 82d St, 4 years, from May 1, 1914; attorney, H. S. Goldstein, 299 Broadway....$1,704

2D AV, 462, store and cellar; Henry Meyer to Thomas Fitzgerald, 223 East 39th St, 10 years from May 1, 1914; attorney, William H. Stewart, 1,639 3d Av....$1,500

2D AV, 1,850, all; James H. Ottley and another, executors, to Rubin Stensler, 5 East 114th St, 5 years from April 1, 1914; attorney, J. L. Diamond, 87 Nassau St....$1,100

10TH ST, 139 West, all; Almira Slaight, extr., to Collenuccio Renzaneschi, 139 West 10th St, 10 years, from May 1, 1914; attorney, Charles Zerbarini, 346 Broadway....$1,000

12TH ST, 514 East, all; Moses Ryshpan to Charles Berkowitz, 176 Orchard St, 4 years, from May 1, 1914; attorney, J. Goldstein, 320 Broadway....$3,168

49TH ST, 342 East, all; Lena Kopp to Louis Grossman, 143 Av B, 3 years, from June 1, 1914; attorney, Theodore Arnold, 160 Broadway....$1,500

78TH ST, 205 West, all; Austin La Monte to Josephine Julian, 203 West 78th St, 5 years, from Oct. 1, 1914; attorney, L. J. Langbein, 302 Broadway....$1,500

Bronx.

MELROSE AV, 668, store; August Zehder to Charles Von Oehsen, 668 Melrose Av., 5 years, from May 1, 1914; attorney, John F. Frees, 3,029 3d Av....$540

WEBSTER AV, 1,758 and 1,760, all; Michael Gleason to Arthur Hodgson, 524 West 184th St, 5 years, from June 1, 1914; attorneys, Friend & F., 132 Nassau St....$1,800

SATISFIED MECHANICS' LIEN.

50TH ST, 150 East; Lewis Bergson against Mary Lyons and others, Jan. 29, 1913....$28

MECHANICS' LIENS.

Manhattan.

113TH ST, 2 East; John F. Cronin against Irving T. Smith, owner; Building Contracting Co., contractor....$19

115TH ST, 179 to 189 East; James S. Roberts against David Tomlinson, owner and contractor....$2,000

Bronx.

HOE AV, e s, 75 ft s of 173d St, 50x100; D'Angelo Contracting Co. against William and Harriett Canning, owners and contractors....$5,500

SOUTHERN BOULEVARD, 943; Kasneer Mfg. Co. against Kellwood Realty Co., owner; Herman Tanebaum, contractor....$44

MORTGAGE LOANS.

$1,500,000
Building & Permanent Loan Money for Bronx or Manhattan
Hughes & Hammond
34 Pine Street
'Phone 4168 John
MTGE. LOANS EXCLUSIVELY

$250,000 TO LOAN SUMS UP TO $50,000 on centrally located property. Moderate fees. BENJAMIN BERNSTEIN, 1133 Broadway.

REAL ESTATE AT AUCTION.

Joseph P. Day
REAL ESTATE
31 Nassau Street

BROOKLYN—FOR SALE OR TO LET.

ON NEW SUBWAY
Mapleton Park
Beautiful Brick Houses
Semi-detached; 7 rooms and bath; steam heat; parquet floors, hardwood trim; elegantly decorated; electric lights; sewer; $5,750, $200 down; 20 years' time; $30 monthly; photos mailed.
Alro Building Co.,
60A Liberty St., New York.
Telephone Cortlandt 2552.

ELLIOTT'S BARGAINS.
Choice plot, near Eastern Parkway, bargain....$12,500
3,015 Tilden Av., 2-fam., 11 R., 2 B....$4,950
806 Grant Av., 2-fam., detached; driveway....$4,000
1,345 78th St., 1-fam. brick, 7 R. & B...$4,450
877 Grant Av., 1-fam., 7 R., detached. $3,850
753 Saratoga Av., 1-fam., det'hed, 7R. $3,850
1,008 Ave. M, 1-fam., 7 R....$3,750
661 East 39th St., 2-fam. brick....$3,450
229 Union Hall St., Jamaica, 2-fam. brick $4,300
297 Montauk Av., 1-fam., 7 R. driveway $3,250
2 lots, Belmont Av., asphalt street....$2,000
Coney Isl., 2 lots, face water, both for $1,250
Four Flatbush lots, subw'y coming, each $550
GILBERT ELLIOTT, 44 Court St., Brooklyn. Tele. 7456 Main.

Old English Attached and semi-detached, 7 rooms & bath, high-class one-family brick houses; $4,500 to $6,250; at station of new Sea Beach Subway, 4 tracks; Coney Island to 59th St., Manhattan, for a nickel; trains running Jan. 1, 1915; $1,000 saved on each purchase, as that will be the advance price on completion of subway. We sell you house and lot for less money than you can buy a lot in the Bronx, near the Subway, and twice the distance to business centre in Manhattan, and the terms within reach of all. $100 to $500 down. Come down and look it over, or write. OTTO SINGER, 248 Kings Highway, Brooklyn. During subway construction take West End L, change to Sea Beach at 62d St.

New 1 & 2 Family, Stone & Brick hardwood; $4,675 to $6,500; no assessments; will take single lot free and clear part payment. 376 Enfield St., Brooklyn. Rent 1-fam., $35; 2-fam., $22-$24. Fleer Bros. Write.

NEW JERSEY—FOR SALE OR TO LET.

Leonia, N. J. Attractive Homes $5,000 to $10,000 Easy Terms. C. WILLIAMS, Room 518 47 W. 34th St., New York.

COUNTRY HOUSES TO LET—Furnished.

SUMMER COTTAGE AT LAKE SPOFFORD, N. H.
Cottage on shore of Spofford Lake, N. H., with five sleeping rooms and bath on second floor. For particulars apply to
FRANK G. DORT,
No. 1 Washington St., Boston, Mass.

BANKRUPTCY SALES.

NOTICE OF SALE.

The entire estate of The Tombstone Consolidated Mines Company, Limited, a corporation bankrupt, consisting approximately of sixty-four patented mining claims and thirty-two unpatented mining claims, completely equipped with mining and milling machinery, cyanide plant, improvements, buildings, &c., all situated in the Tombstone Mining District, Cochise County, Arizona, together with approximately three hundred and fifty city lots, situated in the City of Tombstone, Arizona, and approximately one hundred and sixty acres of land, situated in Cochise County, Arizona, together with all other property, real, personal, and mixed, which the said estate may own, will be sold en masse and in one lot and parcel at public auction at ten o'clock A. M. in front of the County Court House, in the City of Tombstone, Arizona, on the 23rd day of June, 1914, to the highest responsible bidder for cash, subject to due confirmation of such sale.

Sale will be made upon the terms specified in an order of sale heretofore entered by the Referee in Bankruptcy of said estate, copy of which will be supplied by the undersigned on request.

Complete maps and description of the property and full data concerning its history and record of production may be examined at the office of the undersigned at Tombstone, Arizona, by prospective bidders.

A. L. GROW,
Trustee of the estate of The Tombstone Consolidated Mines Co., Limited, a corporation, bankrupt.

UNITED STATES DISTRICT COURT, Southern District of New York.—In the matter of THOMAS W. BUTTS, Bankrupt.

Notice is hereby given that Elihu Root, Jr., as Trustee in Bankruptcy of Thomas W. Butts, will sell at public action by Joseph P. Day as Auctioneer, the real estate, buildings and furniture belonging to the bankrupt estate located at Monmouth Beach, in the County of Monmouth, State of New Jersey, on the 6th day of June, 1914, at two o'clock in the afternoon. A description of the parcels so selling appear in the petition filed by the Trustee in Bankruptcy in the United States District Court for the Southern District of New York on the 25th day of May, 1914, and in an order entered by the United States District Court for the Southern District of New York on the 27th day of May, 1914. The said properties will be sold free and clear of all mortgages and liens, the said sale to be subject to the confirmation of the court. Terms of sale and description of property can be obtained by application to Joseph P. Day, Auctioneer, 31 Nassau St., or Rosenberg, Levis & Ball, attorneys for Trustee, 170 Broadway. ELIHU ROOT, Jr., 31 Nassau Street, New York, N. Y.

BANKRUPTCY NOTICES.

SOUTHERN DISTRICT OF NEW YORK.—In the matter of UNION TOOL & SUPPLY CO., INC., alleged bankrupt.

To the creditors of Union Tool & Supply Co., Inc., alleged bankrupt:

Notice is hereby given that the above-named alleged bankrupt has filed its petition, verified the 3rd day of June, 1914, setting forth, among other things, that it has offered terms of composition, which terms have been accepted in writing by a majority in number of all creditors whose claims have been allowed, and which represents a majority in amount of such claims; that the consideration to be paid by the alleged bankrupt to its creditors and that the money necessary to pay all debts which have priority and all costs of the proceedings have been duly deposited in a duly designated depository, and asking that said composition may be confirmed by the court.

Notice is hereby given that all creditors and other persons are ordered to attend at the hearing before the honorable Judges of the United States District Court on June 15, 1914, at 10:30 A. M., and then and there show cause, if any they have, why the prayer of said petitioner should not be granted, and also to attend the examination of the alleged bankrupt thereon.

WILLIAM H. WILLIS, Referee,
82 Beaver Street, New York City.
Dated New York, June 6, 1914.

UNITED STATES DISTRICT COURT, SO. Dist. N. Y.—No. 19,926.—In Bankruptcy.—EDWARD P. BROSMAN, Bankrupt.

Edward P. Brosman was duly adjudicated bankrupt on June 3d, 1914, and the first meeting of creditors will be held at my office, 71 Broadway, City of New York, on June 16th, 1914, at 10 A. M. Creditors may then attend, prove their claims, appoint a Trustee, examine the bankrupt, and transact such other business as may properly come before said meeting.

Dated June 5th, 1914.
STANLEY W. DEXTER,
Referee in Bankruptcy.

UNITED STATES DISTRICT COURT, Southern District N. Y.—No. 19,932.—In Bankruptcy.—JOHN ARTHUR POLHEMUS, Bankrupt.

Creditors of said John Arthur Polhemus are hereby given notice that on June 4, 1914, he was duly adjudicated bankrupt. The first meeting of creditors will be held at my office, 45 Cedar Street, N. Y. City, June 18, 1914, at 10:30 A. M. Creditors may prove claims, appoint a Trustee, examine the bankrupt, and transact such other business as may come before the meeting.

JOHN J. TOWNSEND,
Referee in Bankruptcy.

UNITED STATES DISTRICT COURT, Southern District of New York.—No. 18,828.—In Bankruptcy.—MAX MAGNUS, Bankrupt.

Creditors of said Max Magnus are hereby given notice that on May 13, 1914, he was duly adjudicated bankrupt. The first meeting of creditors will be held at my office, 45 Cedar Street, N. Y. City, June 16, 1914, at 4 P. M. Creditors may prove claims, appoint a Trustee, examine the bankrupt, and transact such other business as may come before the meeting.

JOHN J. TOWNSEND,
Referee in Bankruptcy.

REAL ESTATE AT AUCTION. | REAL ESTATE AT AUCTION.

Will Take Place Rain or Shine.
BANKRUPTCY SALE
At Public Auction
Free and Clear All Incumbrances.
By order of United States District Court, CHAS. SHONGOOD, U. S. Auctioneer, will sell on the premises
Today, Saturday, June 6, 1914, At 2 P. M.
Hollywood Hotel
Completely furnished and equipped
and 8 Furnished Cottages
Bath House, Steam Laundry, Stable, Garage and
150 Plots of Land
Most exclusive section on Jersey Coast at
Hollywood (NEAR Long Branch) New Jersey
Hour and a half from New York via Pennsylvania or New Jersey Central Railroad, or Sandy Hook Boats.
The opportunity of a lifetime to purchase a summer residence.
For Catalogues with particulars apply to
Carl E. Trulock, Trustee, 1181 Broadway, New York.
Frederick Klein, 277 Broadway, N. Y. } Attys. for the Trustee.
S. C. Sugarman, 35 Nassau St., N. Y. }
Charles Shongood, U. S. Auctioneer, 539 Broadway, N. Y.

TODAY
Absolute Auction Sale
At 1 P. M., on the Premises, rain or shine.
600 DUAL RAPID TRANSIT STATION Lots
44th St., New Utrecht Ave., Ft. Hamilton Parkway, 8th, 9th, 10th Aves., 41st to 47th St.
EVERY UP-TO-DATE CITY IMPROVEMENT.
FREE TITLE POLICIES FROM TITLE GUARANTEE & TRUST CO.
70% may remain on Mortgage at 4½%, or 60% at 4%.
ROBERT E. SWEEZEY, Esq., Attorney, 50 Pine St.
HOW TO REACH THE PROPERTY.
Take the Fifth Avenue Elevated (West End Line) from Brooklyn Bridge, Manhattan, and get off at 44th Street and New Utrecht Avenue, the property. FARE 5 CENTS NOW.
Take Brooklyn Subway to Atlantic Avenue, Brooklyn, then the Fifth Avenue Elevated (West End Line) and get off at 44th Street and New Utrecht Avenue, the property.
TAKE MY ADVICE
Follow the Direct Line of Subways
Bryan L. Kennelly
Real Estate Auctioneer,
156 Broadway, New York

LONG ISLAND—FOR SALE OR TO LET. | LONG ISLAND—FOR SALE OR TO LET.

Buy your home where values are rising now:—JAMAICA
For People of Taste These Exquisitely Artistic Colonial Brick Homes Have Been Built
5 or 6 bedrooms, clothes closets in each, wall safes, large living room with open fireplace; dining room with French doors; pantry, kitchen, laundry, store room; steam heat, separate hot water heater; tiled bathroom; gas and electric light; lawn, shrubs, front and rear; 20-foot-wide roadway in rear for autos, tradesmen, etc.
$7,000
Payments less than rent, and only 18 minutes from Manhattan or Brooklyn, Middletown Street, between Shelton Avenue and Willett Street two blocks north of the new Long Island Railroad Station.
JAMAICA
Inspect these houses; you'll buy one if you want an ideal home.
See representative on premises, day or evening, or Samuel Knopf, Treasurer, Everett Realty & Construction Co., Flatiron Bldg., Manhattan.

GARDEN CITY
New York's Most Beautiful Suburb.
It has the improvements of large cities.
It has unequalled educational advantages.
Best country sports. Golf and tennis at your door. New modern homes, $5,000 to $50,000. Easy terms. For rent, furnished and unfurnished, $50 and up. Plots adjoining golf links and nearby. Splendid value.
Booklet, "How to Buy Suburban Real Estate Intelligently," 3rd edition, free on application.
GAGE E. TARBELL
Tel. Mad. Sq. 7944. 320 Fifth Avenue

CONNECTICUT—FOR SALE OR TO LET.

AT SOUTH NORWALK, CONN.
Fifteen room brick house, modern construction, living room panelled in mahogany, dining room in cherry, library and hall in white oak, all in perfect condition; well shaded lawn; southeast corner lot. Located on finest residential avenue fronting a beautiful park. Cost, $16,200; my price, $10,000; an unusual bargain. Address CHRISTIAN SWARTZ, South Norwalk, Conn., or telephone 100 Murray Hill, New York City.

Shippan Point, STAMFORD, CONN.
A NUMBER OF CHOICE LOTS ON AND NEAR THE SHORE at BARGAIN PRICES; easy terms.
Salesmen on the property at company's office, Shippan Point, every day, or address the ATLANTIC REALTY CO., (General Office), 56 Park Row, Stamford, Conn. Send for Booklet C.

SHIPPAN POINT, **Stamford, Conn.**
For Sale—A cosey new brick and shingle eight-room house; all appointments; VERY ATTRACTIVE; price $6,500; a bargain; easy terms; privilege to beach and tennis courts, only 300 feet away; Sound view; Address DRAWER "R." Greenwich, Conn.

SOUTHFIELD POINT
Exceptional shorefront; 100 feet on the open Sound; 250 feet deep; splendid bathing; fifty minutes from New York. Thomas J. Good, 505 5th Av., New York.

GREENWICH, CONNECTICUT
Overlooking Long Island Sound; near beach; five beautifully parked acres with house twenty rooms, four baths; garage; machine shop; gardener's cottage. Thomas J. Good, 505 5th Av., New York.

NEW ENGLAND—FOR SALE OR LET.

FOR SALE.
In the Berkshire Hills, Massachusetts.
A 240 acre farm, located within one mile of Lee P. O., near the trolleys, and extends from the Housatonic River back on to Cold Spring Mountain to an elevation of 1,780 feet; nice view, good farmland and growing timber; large house and barns and a shop on the place.
Part of the purchase price can remain on savings bank loan.
Also a large estate bordering one and a half miles on Lake Garfield, in the Berkshires, Mass., with a heavy growth of timber and a bungalow.
This could be made one of the finest country estates in New England at the minimum cost, it being a natural lay-out for improvement.
The timber is very valuable on this property, all in a live, healthy condition. Will price low for the value we can show.
Write for particulars to E. D. Parks, Russell, Mass.

QUEENS—FOR SALE OR TO LET.

Cottage With Water Front Rights
all privileges to beach, yacht club, and dock, tennis courts, etc.; restricted locality; exceptionally high land; suitable for all year home; every improvement; fine piece of property; sewerage, macadam roads, curbs, sidewalks, etc.; 3 minutes from station; 35 minutes from New York; only $500 cash required; balance to suit. McCAW, 243 West 34th St., N. Y.

WESTCHESTER—SALE OR TO LET. | WESTCHESTER—SALE OR TO LET. | WESTCHESTER—SALE OR TO LET.

From a Recent Photograph
Shore Acres' superb position can be seen at a glance. Nothing like it in all Westchester County. Straight from the Boston Post Road to the Shore Acres Club House runs a Parkway 100 feet wide and a mile long. On each side of this Parkway and down the middle are planted rare trees and magnificent shrubs imported by the late Robert Bonner twenty-five years ago. Building plots that face this superb Parkway are yours for the choosing—lots 75 to 125 feet frontage and 135 to 200 feet in depth. Bought at a sacrifice, Shore Acres is offered at a bargain, in the truest sense of that misused word. Every lot has either waterfront or water view—and though waterfront property is the highest priced in the world, yet we have 50-foot front lots at Shore Acres as low as $640. Terms 10 per cent. down—balance in 5 years—and Shore Acres is only a short distance from Mamaroneck Station. A booklet for the asking, but we'd much rather play host, and let you see this last available property in Westchester County that faces on Long Island Sound. The mere seeing of Shore Acres is a treat—come out with us, will you?
CLIFFORD B. HARMON & CO.
42d Street and Madison Avenue
Specialists in Westchester and Connecticut Real Estate
Office Open Sunday Morning from 9:30 to 12. Telephone Murray Hill 2326.

WESTCHESTER—SALE OR TO LET.

Visit Today (Take N. H. R. R. to Pelham or Suburban B'ch to Pelham Manor)
ROOSEVELT HEIGHTS Pelhamdale Ave.
the aristocratic section of PELHAM, N. Y.
PLOTS of the better class (100 feet wide) for the building of homes are here offered at such attractive prices and on such easy terms, that cheap lots elsewhere will not tempt you.
BUY THE BEST.
Dwellings erected for you on favorable financial plan.
Apply to representative on property, or J. H. SCOFIELD, 56 Lawton St., New Rochelle, N.Y.

Fieldston 242d Street & Broadway
Riverdale-on-Hudson
An Exclusive Suburban Centre.
Convenient to Subway & N. Y. Central Lines.
Booklet "T" sent on request.
DELAFIELD ESTATE,
27 Cedar Street
Tel. 277 John. New York.

LARCHMONT MANOR— One Block from Sound and Fine Bathing Beach on Horseshoe Harbor
Attractive 11-room house, 2 baths, steam heat, gas, electricity; 100x100; facing Sound. For sale at low price, easy terms, or rent fully furnished for Summer at reduced rate.
Apply to O'CONNOR & McCANN
221 Huguenot St. Tel. 594 New Rochelle, N.Y.

"City and Country Home"
No. 3 Caryl Av., 200 feet north of Van Cortlandt Park, 150 feet east of Broadway. Fine 10-room frame dwelling with lot big enough for flat house improvement. Price, $9,000; small amount cash. Open for inspection by appointment. Goodale, Perry & Dwight, 1,133 Broadway.

ALONG THE **SOUND & HUDSON**
and Throughout Westchester County, PARTICULARLY BRONXVILLE, SCARSDALE, BRIARCLIFF, RYE, etc.
Fish & Marvin 527 Fifth Ave., New York. Phone: 6526 Murray Hill.

SALE or RENT
Homes and estates in Westchester County, especially in Scarsdale, Hartsdale, and White Plains.
ANGELL AND CO. SCARSDALE, N.Y. OFFICE, STATION PARK TELEPHONE 300 SCARSDALE

FOR RENT **FURNISHED** NEW ROCHELLE
Attractive residence, near Sound—$125 monthly. 10 rooms, electricity, gas; modern appointments; garage. Possession now; lease to Sept. 15th.
O'CONNOR & McCANN,
221 Huguenot St. Tel. 594, New Rochelle, N. Y.

LARGE SUBURBAN HOME
SUMMER RENTAL OR SALE—AT SACRIFICE. 17 rooms, 4 baths, furnished; fine condition. Wide piazzas; electricity and gas; lawns and shade trees, vegetables and fruits; superb view; stable-garage. KENNARD, Tarrytown.

LONG ISLAND—FOR SALE OR TO LET.

Twenty Plans
and photographs of the most attractive country houses around New York are shown in the May issue of Architecture and Building. Can be obtained at any newsstand for 20c. a copy, or sample copy will be mailed free on application to the publishers.
THE WILLIAM T. COMSTOCK CO.,
23 Warren Street.

"STAY-A-WHILE"
The Bungalow Colony Fronting on the Atlantic Ocean, Opposite Bay Shore, L. I.
BUNGALOWS $1,300 UP. SITES $350 UP
We still have a few for rent.
Send for Booklet "A" and Visit the Property at Our Expense.
STAY-A-WHILE BEACH ESTATES
391 Fulton St., Brooklyn. Phone 4050 Main.

SALTAIRE
In the cool embrace of the ocean
BUNGALOWS FOR SALE FOR RENT
All improvements; low prices; easy terms.
CASINO OPENS JUNE 20TH.
Call, phone or write for booklet.
FIRE ISLAND BEACH DEV. CO.
1328 Broadway. Phone Greeley 1697

SMITHTOWN BARGAIN.
Small Acreage Place on NISSEQUOGUE RIVER,
with a very old house; large trees.
S. Osgood Pell & Co., Agents,
542 Fifth Av., cor. 45th St., New York.

One of the Oldest Houses
on Long Island; in fine condition.
To Lease, furnished, 7 master's sleeping rooms. 5 baths; large stables and garage; deep water frontage on Hempstead Harbor.
S. Osgood Pell & Co., Agts.,
542 5th Av., Cor. 45th St., New York.

This Is the Place and No Other
Cottage containing seven rooms, bath; beautifully decorated; all modern improvements; only thirty minutes from Brooklyn Bridge and Pennsylvania Station. A Big Bargain. Terms to suit. Write at once, H. W., Box 82 Times.

NEW YORK STATE—SALE OR LET.

SARATOGA COTTAGES
Concerning the more important SARATOGA COTTAGES, as well as the better class of
Saratoga Real Estate
reliable information may be obtained of
LESTER BROTHERS, Agents for Estates, Saratoga Springs, N. Y.

APARTMENTS TO LET—Furnished.

TO SUBLET
A fine new apartment, renting unfurnished at
$175.00 Per Month,
can be had for
June, July and August,
Splendidly furnished, at
$100.00 Per Month.
Apply on premises,
120 West 86th Street.

PROMPT DELIVERY FREE.
Want advertisements for The New York Times received at American District Messenger offices in New York City at office rates.—Adv.

APARTMENTS TO LET—Unfurnished | APARTMENTS TO LET—Unfurnished

UMBRIA
465 West End Ave.
At 82d Street.
A twelve story fireproof building of the highest type, situated on the finest residential avenue on the west side.
Convenient to subway, bus and surface lines; vacuum cleaning plant, steam dryers, filtered water; extra maids' rooms and other conveniences.
7, 8, 10 and 12 Rooms,
2 to 4 Baths,
$2,300 to $4,200.

CAMPOLYN and WENONAH
521 & 523 West 112th St.,
Near Broadway.
New eight story fireproof building, attractively arranged apartments, living and sleeping rooms grouped separately; large foyer, extra lavatories and closets; no long hall.
6 & 7 Rooms, 1 & 2 Baths,
$950 to $1,400.

BROOKFIELD
450 Riverside Drive,
North of 116th Street.
A ten story fireproof building, beautifully situated and having a wonderful view of the Hudson and convenient to all modes of transit.
Separate service elevator, open fireplaces, extra maids' rooms, &c.
Large simplex and cosey attractive duplex apartments of
7 Rooms and 2 Baths,
$950 to $1,700.

SOUTHFIELD
145 East 35th St.
Eight story fireproof building in the heart of exclusive Murray Hill section, and close to shopping centre and all surface and subway lines.
Apartments arranged in simplex and delightful duplex, consisting of
7 Rooms and 2 Baths,
$1,800 to $2,400.
(Extra maids' rooms if desired.)

CLARENDON and MARANAMAY
605 & 611 West 112th St.
Bet. Broadway and Riverside Drive.
Southern exposure; unusually large, light rooms, well arranged; mail chutes and other conveniences.
6 and 7 Rooms and Bath,
$780 to $1,200.

DONALD COURT
S. W. Cor. Broadway and 179th St.
New ten story fireproof building, convenient to 181st St. subway and surface lines; practically no court rooms, exceptional light and air; foyers, steam dryers, filtered water, separate service elevator; extra maids' rooms upstairs, and other conveniences.
4, 5 and 6 Rooms,
1 and 2 Baths,
$600 to $960.

CHARLES P. L. HUSTON CO., Inc.
Tel. Murray Hill—6860. 15 EAST 40TH ST.

MODERN APARTMENTS

RICHMOND HILL
27 Washington Square, North.
Facing the Park.
Apartments of 6 and 7 Rooms.
Rents $1,300 to $1,600.

MASON
6-12 East 58th Street.
Adjoining Central Park Plaza.
Desirable Apartments of Eight Rooms.
Rents $1,600 to $1,800.

PORTSMOUTH & HAMPSHIRE
38-50 West 9th St.
6 and 7 Room Apartments.
Rents $960 to $1,400.
Steam Heat; Open Plumbing.
All Night Elevator Service.

INVERNESS
200-210 West 57th Street.
Southwest Corner 7th Ave.
Apartments of Seven and Eight Exceptionally Large Rooms.
Rents $1,400 to $2,250.

CRUIKSHANK COMPANY, 141 B'way

MANHATTAN—West Side. | MANHATTAN—West Side.

Northwest **86th St.** Corner
Central-Park-West
"LIVINGSTON"
Quality and Location Unexcelled
9 Rooms, 2-3 Baths incl'd'g electr. light
$2,100—$2,700.
Supt. on premises.

STRICTLY **MILANO** FIREPROOF
125-27 W. 58th St.; 7 large rooms and bath; extra maids' room & bath; all improvements; for lease now or Oct. 1st, $1,500-$1,700.
Broadway **REMCO** 98th Street.

EXCEPTIONAL
$50 a month to Oct. 1st; 7 rooms, foyer and 2 baths. New fireproof house, just off Broadway. Subway 110th St. Apt. 22, 523 West 112th St. See Supt.

THE AYLSMERE,
60 West 76th.
Seven large, light rooms, bath, butler's pantry; 2 elevators; night and day passenger service; steam dryer; convenient all traction lines; $1,200-$1,300. Supt., on premises.

THE ADRIAN,
58 West 72d.
Eight large, light rooms, bath; butler's pantry; parquet floors, electric light, elevator service day and night; convenient Subway, elevated station, and all surface lines. $1,200-$1,300. Inquire Superintendent.

CORNER APARTMENT
For Rent from October 1st.
Unusual view of River and City; all outside rooms; 3 baths and large foyer. New building. Seen 10 to 6. Apt. 7A. 645 West End Ave., Cor. 92nd St.

West Side.
Above 110th St. and Washington Heights.

DACORN DWELLINGS,
452 FORT WASHINGTON AV.,
northeast corner 180th St.
Five or six room apartments; parquet floors throughout; tile kitchen floors; elevator; high class; all modern improvements; rent $45-$60.

TO LET FOR BUSINESS PURPOSES.

TO SUBLET — WALL STREET
Three light, well furnished attractive offices situated in different sections of a large suite are to sublet with privilege of large reception hall. Suitable for attorneys, bond or unlisted security brokers. Located in one of the best and most centrally situated buildings in Wall Street. Rent low. Inspection invited. Address Box E 318 Times Downtown.

ALWYN COVRT
An Unusual
Apartment for Rent.
This Suite includes entertaining rooms unequalled in size and arrangement, an abundance of closet space, a beautifully arranged conservatory, glass partitioned millinery closets, decorations and fixtures of the most exclusive type, private storage and wine vaults, separate laundry equipment for each tenant.
Also one
14 Room Suite Furnished.
Exceptional Service.
Many Unique Features.
182 W. 58th St.

Real Estate
Thirty cents a line.

Manhattan—For Sale or To Let.

19th St., 353 East (near 2d Av.)—Three-story and basement, 3 families, or furnished rooms. Inquire, 351, or Bohlen, 23d St., corner 3d Av.

Richmond Borough—For Sale or to Let.

BUNGALOW SITES. New Dorp Beach, 45 min. from B'way; 10c fare; ideal bathing, boat'g, fish'g; plots $170 up, easy terms. Latham, 1478 B'y, N. Y.

Westchester—For Sale or To Let.

Winter home, nine rooms, three baths, large shaded plot, near Sound, with unobstructed views, bathing, boating, fishing; near stores, schools, churches, golf, tennis, and yacht clubs; fifty minutes from New York. Thomas J. Good, 505 5th Av., New York.

$45; good 7-room house; awnings, screens; all improvements; large grounds; fine views Hudson. Ferris, Spuyten Duyvil; telephone.

Mount Vernon.

Model homes for sale, $4,500 up. Oliver Hubbard Co., 10 S. 3d Av., Mt. Vernon, N. Y.

Connecticut—For Sale or to Let.

Opportunity to rent before buying and have rent apply on the purchase price; nine rooms, three baths; near splendid bathing beach; unobstructed views of Sound; between Sound Beach and Stamford. C 43 Times.

Real Estate for Exchange.

Eastern Parkway and Park Slope, 1 and 2 family houses; cold water flats; some fine lots; modern factory building; also Long Island property; exchanges considered; brokers paid. Elliott, 44 Court St., Brooklyn.

Mortgage Loans.
Thirty-five cents a line.

MORTGAGE MONEY.—Firsts, 5%; seconds, 6%. R. M. de Leeuw & Co., 15 Broad St.

Other Real Estate Advertisements on Following Page.

Real Estate
Thirty cents a line.

New Jersey—For Sale or to Let.

Ridgewood, N. J.—Thirty minutes from New York. I have built and offer two attractive, small houses; also few choice lots, upon which I will assist buyer seeking permanent home to finance and build. I have set out shade and fruit trees, hedges, bushes, and small fruits. These lots, being adjacent to my residence, will be restricted as to character of improvements. F. J. Heiderich, Accountant, 80 Broadway, New York, (Tel. 4794 Rector,) and Ridgewood, N. J.

A country home where you can raise chickens; new 6-room cottage, all city improvements; large plot; will be sold on very easy terms; near station and trolley; at Westfield, N. J.; write or call for particulars; this is a bargain. HOME AND GARDENS CO., H. C. Lockwood, Agent, Woolworth Building.

BUNGALOW.
New, attractive bungalow, furnished in hardwood; living room, with fireplace; four bedrooms; modern bath; large, dry cellar; ample plot, with beautiful white birch trees; easy terms; a real home. S. S. Walstrum-Gordon & Forman, Ridgewood, N. J.

At Summit, for Sale.—Modern 12-room, private dwelling; gas, electricity throughout; parquet floors, 2 bathrooms, shower, conservatory, open sleeping court, every convenience; seven minutes R. R., trolley stations; large grounds; will sacrifice. S 5 Times.

$2,400.—Beautiful new home; 6 rooms and bath; fine cellar; sewer connection and all improvements; hills of N. J.; 30 minutes from Times Sq.; 7c. fare; will sacrifice at $2,400; cost, $2,900; $400 cash, then $20 monthly. Call, write, F. B., Room 1,101, 35 W. 32d St.

All-year bungalows; double floors; steam heat; every convenience; restricted section; extra large plots; 5 minutes express station; finest section New Jersey, adjoining Ridgewood; would rent to intending buyers only. Smith-Singer Co., Glen Rock, N. J.

At Ridgewood.—Seven-room house; 2 acres; city water, bath, improvements, large brook, chickens, fruit, berries, asparagus; good neighborhood; convenient school and trolley; reasonable price. Stevens & Tetor, Ridgewood, N. J.

Fanwood, N. J.—Ideal suburban homes, and large building plots sold on very easy terms; small monthly payments, easy as paying rent; write for particulars and free railroad tickets. H. C. LOCKWOOD CO., Woolworth Building.

Rutherford.—Seven-room house; tiled bath, combination range, hardwood floors and trim; large living room, with fireplace; deep plot; highest part town; numerous trees; $5,500; small amount cash. Wm. Vandenburgh, Owner, 30 Church St., New York.

SUMMIT, N. J.—Beautiful old homestead property; ideal for business man desiring residence near New York, combining country surroundings, with modern conveniences. 666 Springfield Av.

SUMMIT, N. J.—Furnished for Summer, modern home, four sleeping rooms; large porch, shade, choice, high location; 10 minutes' walk from station; $75 month; references required. Owner, 84 Mountain Av.

Mountain bungalow; 52-foot rustic porch; open fireplace; overlooking Pequannock River; 39 minutes Lackawanna, also Erie; $650; easy terms. Address Fine View, 72 Times Downtown.

Forty-acre farm, all level and under cultivation; near station, school, church; also choice building plots; four minutes station. Phelps, Pompton Plains, N. J.

Metuchen, N. J.—Commuters; 6-acre farm; 12-room house; large outbuildings; 2 acres fruit; growing crops; Penn. R. R.; $6,000. Owner, 492 8th Av., N. Y.

For Sale.—Six-room house, store, with grocery store attached; large yard, barn, and sheds. Mrs. G. Ripperger, 323-325 Hudson St., Hackensack, N. J.

Asbury Park to Long Branch; Summer homes. Jacob A. King, 206 Broadway, New York, and North Asbury Park, N. J.

Farms, every description, everywhere; send for illustrated catalogue. Lebkuecher, Bible House, Manhattan.

Country Property

To Let—Furnished.

A nice eight-room cottage, situated in the village of Remsenburg, on main street, South Shore of Long Island, near the Great South Bay and one mile from Speonk station; large grounds; plenty of shade; piazza and outbuildings; the cottage has four sleeping rooms and a trunk room, nice kitchen, and a large dining room and sitting room; very cool and nice; price $200 for the season; auto meets every train. Address Mrs. James Tuthill, Remsenburg, L. I.

IDEAL BUNGALOW CITY.—THREE OR FOUR ROOMS, FURNISHED WITH THE LATEST IMPROVEMENTS, FACING THE ATLANTIC OCEAN; FORMERLY KNOWN AS CHAFFE'S TENT CITY; FOUR BLOCKS FROM SEASIDE STATION, ROCKAWAY BEACH; RENT FROM $200 UP. QUEENS BEACH CO., BOULEVARD, CORNER UNDINE AV. TEL. 785 HAMMELS. L. VARET, MGR.

ADIRONDACK MOUNTAINS.
MAPLE LODGE,
Blue Mountain Lake,
Adirondacks, N. Y.
Bungalows and cottages to rent; high-class cuisine; golf, tennis, and all Adirondack attractions. Mrs. A. Goldman, until June 15, 616 West 114th St. Phone Morningside 5643.

To rent, from June 15 to Oct. 1, on the hillside at Upper Montclair, N. J., nine-room house, two baths; every modern convenience; electricity, telephone, gas; large lawn; shade trees; five minutes from Erie R. R. station. Address, for terms, E. B. Cunningham, 9 Bradford Av., Upper Montclair, N. J.

SHORE BUNGALOW TO LET.
Directly on Peconic Bay, Cutchogue, L. I., six sleeping rooms; part improvements; fully and comfortably furnished; garage, splendid water, shade, boating, bathing, fishing; near country club, golf, and tennis; season, $350; ideal place for children. Wm. H. Van Wart, Caldwell, N. J.

Newly furnished stucco cottage, South Shore, Long Island; grove, lake; 8 rooms, 2 tiled baths, electricity, gas, heat, phone; country club; bathing, boating; rent season or longer; reasonable to desirable party. Address R. R., Times Harlem.

Seven-room furnished house, in open country; commuting distance by Hudson trolley, Fort Lee ferry; garden; rent for Summer to be paid by boarding owner and little daughter; references. S. H. Moore, R. F. D. 1, Ridgewood, N. J.

Spring Lake, N. J.—Modern furnished cottage, 12 rooms; all latest improvements; 2 baths, &c.; one block from ocean. Address Mrs. W. C. Warner, Brighton Av., Spring Lake, N. J. Phone 250 R.

BELMAR, N. J.—GREAT BARGAIN.
Twelve-room, modern; corner; furnished; unobstructed ocean view; garage; owner unable occupy; will accept reduced rent from good party. Honce & Dubois, Belmar, N. J.

Rockaway Park.—For rent, 37 1st Av., new house, handsomely furnished; ten rooms; seven are bedrooms; half block from ocean, four blocks from station. J. H. Naughton, 153 East 53d St. Phone Plaza 2100.

Great Neck.—New residence on large waterfront estate, completely furnished; seven bedrooms, two baths, garage, bathhouse, tennis court, &c.; rent, $750. Abram Wolf. Telephone 212 Great Neck.

ASBURY PARK, ALLENHURST, DEAL.
Furnished Cottages.
W. C. BURROUGHS, Asbury Park, N. J.

BUDD LAKE, N. J.
7-room cottage on lake front, for sale or to let reasonable; also lake front lots and 24 rear lots; very cheap prices. M. A. Dougher, 93 Harrison Place, Irvington, N. J.

Six rooms, bath; open fireplace; large piazza; improvements; electricity; fine location; reasonable rent; bathing. M. Sammis, Rowayton, Conn.

Eight-room residence; sun parlor; large lawn, shade, fruit trees; modern improvements; reasonable rental. M. Sammis, Rowayton, Conn.

Bungalows, furnished, 4 rooms, all improvements, Midland Beach, S. I. Inquire Midland Av., corner 4th St. or Brasch, 60 Wall St.

FOREST HILLS GARDENS, L. I.—Beautiful stucco house, eight rooms and bath; all improvements; well furnished. S 6 Times.

To Rent, furnished, July and August, ten-room house, pleasantly located. Apply 564 Summit Av., Westfield, N. J.

A list furnished houses; low prices, near Northport; $200 up; some on shore. Codling, telephone 88, Northport, L. I.

Charming home, furnished, for year, $45; near station. 75 St. James Ter., Yonkers.

To Let—Unfurnished.

An ideal Summer home in the beautiful rural section of West New Brighton, S. I.; part of large house to rent; light, airy rooms, unfurnished, for light housekeeping; bath and other modern conveniences; fuel and light furnished free; spacious grounds; magnificent view; bathing on premises; nearby trolley lines to beach resorts; references. Address S 51 Times.

To Let in Catskill-on-the-Hudson.—An unfurnished cottage in a desirable neighborhood, for the Summer or by the year. For particulars address Mrs. Robert Ward, South Orange, N. J.

To Let for Business Purposes.
Thirty cents a line.

Furnished office room to rent, (high-class suite,) with all office facilities; references exchanged. Apply Room 1,004, 55 Liberty St.

At 309 Broadway, suite 807, furnished, private office and desk room to let.

Wanted for Business Purposes.

A fireproof garage wanted, about 35,000 square feet, between 23d St. and 59th St., for term of years. Address L 15 Times.

Other Real Estate Advertisements on Preceding Page.

Real Estate
Thirty cents a line.

Long Island—For Sale or to Let.

Owing to business reverses owner cannot occupy his handsome country estate on the North Shore of Long Island, and has placed it in my hands to dispose of within 30 days; 10 large rooms, 3 baths, concrete cellar, cold storage room, &c.; all modern improvements; over 2 acres of handsomely wooded grounds, overlooking Long Island Sound; garage; bargain to quick purchaser; terms. For further particulars apply Room 59, 11 Wall St.

House, furnished and ready for occupancy, North Shore island, on water, with unobstructed view across Long Island Sound; ten rooms, 3 baths, 5 open fireplaces, electric light, running water; 4½ acres of shaded lawn; I will be on premises to show every day this week; ask for me at the Shoreham Inn. Julian S. Dillon, Shoreham Inn, Shoreham, L. I., N. Y.

Brookhaven, L. I.—Large, well furnished house, directly on the water; 16 rooms, 2 baths; electric lights, open fireplaces, and sun parlor; for immediate occupancy; seen any time. C. R. Lush, Brookhaven, L. I.

FREEPORT, THE QUEEN SUBURBAN CITY.
Two bargains in houses and plots; exchange considered. Seely, Freeport, or 44 Court St., Brooklyn.

New England—For Sale or To Let.

Colonial house, 16 rooms, facing Lake Crystal, New Hampshire; boating, fishing; magnificent trees; 16 acres; wonderful country; 1,300 elevaton; handsomely furnished; bathroom, fireplaces, garage, stable, telephone, ice, boats. New Hampshire, Y 320 Times.

Apartments to Let
Furnished.
Thirty cents a line.

West Side.

A.—A.—CATHEDRAL PLAZA
100 Cathedral Parkway, 110th, Columbus Av.
1, 2, AND 3 ROOMS.
Dishes, cooking utensils, and silver.

ROOF GARDEN READY EARLY IN JUNE.
Private bath, kitchenette, furnished, $30, $40, $50 up monthly; unfurnished, $25, $30, $40; elevator, hotel service; near "L" and Subway; references; special rates on lease.

VAN DYCK & SEVERN,
Broadway, 72d and 73d Sts.
Furnished apartments,
6, 8, and 9 rooms,
2 and 3 baths.
Possession at once. Summer rates.
See Manager, 175 West 72d St.
Tel. Columbus 3547.

Riverside Drive, Near 116th St.—Attractive front apartment; overlooking river; delightfully cool; seven rooms, two baths; will sublet for Summer fully furnished, silver and linen included; terms reasonable. Apply Room 1,012, 47 West 34th St. Tel. Greeley 3060.

Five-room apartment and bath; all outside rooms; cool, comfortable; exceptionally furnished; rent $38 monthly, June 15 to Sept. 15. 2 St. Nicholas Place, on 149th St., four blocks east of Drive. Tel. Audubon 1710, Apt. 1.

420 RIVERSIDE DRIVE, APT. 7D.—ATTRACTIVE, COMPLETELY FURNISHED FIVE-ROOM APARTMENT, OVERLOOKING RIVER; SUBLET FOR SUMMER. 'PHONE 7689 MORNINGSIDE.

121st, 509 West.—Elegant Summer location; near Subway, Parks, Drive; 3 rooms, bath, kitchenette; elegantly furnished; restaurant, reception room, roof garden. See Mr. Yetman.

244 RIVERSIDE DRIVE (97TH).
8 rooms, 2 baths; choicely furnished; all advantages; private telephone. Riverside 5810. L. M., Apt. 5B.

95TH ST., 319 WEST, (Between Riverside and Broadway, overlooking Hudson.)—High-class elevator apartment; five cool outside rooms, piano, $55. Riverside 4650.

At sacrifice, rent until October four; large outside rooms, overlooking Columbia College; exquisitely furnished. 434 West 120th. Morningside 8440. Apartment 5 A.

39th, 52 West.—2 rooms and bath; extension room; 8 windows; easterly, westerly, southerly exposure; delightfully cool; electricity, telephone extension; immediate possession.

GREENWICH, CONN.
For Summer, luxurious house; 8 acres; garage; 4 baths; 47 minutes to N. Y.; $500 monthly. H. Hamlin, Greenwich.

To Sublet—Handsomely furnished apartment, 7 rooms, 2 baths; ideal location for the Summer; to be rented from June 20 to Sept. 20. 35 Claremont Av., 2 B.

SUBLET, FURNISHED.
Two 2-room—one 3-room apartment.
HOTEL WALTON,
104 West 70th St.

High-class, artistic home on Riverside Drive; bargain for Summer; 96th St. Subway; immediate possession. Telephone 5840 Riverside.

RIVERSIDE DRIVE, 600.—Seven rooms; beautifully furnished, overlooking Hudson; Subway; reasonable. Burkhardt.

93D, 316 WEST, (Apartment 43.)—Beautiful six-room apartment, for Summer; much less than rent; immediate possession.

Furnished apartment sublet, $225 cash for three months; regular rent is $100 a month, unfurnished. 410 West End Av.

Corner Apartments.—Six outside rooms, beautifully furnished. 49 Claremont Av., 119th St. West.

601 West 127th St.—Two rooms, kitchenette; windows four sides; electricity; elevator. 3085 Morningside. Apartment 69.

A cool apartment, two rooms and bath, five windows; new furniture. Quick, Hotel Berkely, 170 W. 74th St.

Four rooms, kitchenette, bath; beautiful view; near Columbia. Bosworth, 420 West 119th.

438 West 116th.—Furnished apartment, five rooms: cool and airy. M. Rehill.

47th, 16 West.—Single and two-room kitchenette apartment; both; Summer rates.

All outside, 5 rooms, bath, $45 month; elevator. Rose, 547 West 123d. Broadway.

118th St., 405 West.—Bright and attractive five rooms; indefinitely. Supt.

East Side.

For Summer, furnished apartment, 109 East 56th St., two outside rooms, bath, elevator; $50, including maid service; meals in apartment if desired.
Apply to Supt. Anable.

To let for the Summer, attractive furnished suite at less than half regular rate; immediate occupancy.
THE LORRAINE, 2 East 45th St.

To let for the Summer months, room with bath at greatly reduced rate.
THE LORRAINE, 2 East 45th St.

54 East 59th.—Three-room apartment for Summer; piano; light housekeeping. Teacher.

Brooklyn.

Two to four rooms and bath, cool and comfortable, for the Summer; modern improvements; corner building; opposite Hotel Bossert; immediate possession. Apply to Davidson & Bulkley, 84 Montague St. Phone 929 J Main.

New Rochelle.

NEW ROCHELLE.—Furnished apartment; excellent board nearby; convenient location. Birch, 10 May St.

Apartments to Let
Unfurnished.
Thirty cents a line.

West Side.

To sublet, six-room apartment; every room an outside room; dining room 14x18, other rooms in proportion; concessions. Apartment 5D, 974 St. Nicholas Av., near 159th St.

138th St., 625 West, (near Riverside Drive,) 5 and 6 rooms, parquet floors, electric light and telephone; extra large rooms; rent very moderate.

121st, 420 West, corner Amsterdam Av.—"Bryn Mawr" elevator apartments, 6 and 7 rooms; very reasonable rents; concessions.

124th, 542 West.—"Florentine" elevator apartments, 4-5 rooms; rents $32-$40; electric light, telephone, all improvements.

113th St., 76 West.—Elevator apartment; six extra large, light rooms; bath; $50.

East Side.

150 East 35th St.—2 large rooms, kitchen, and bath, in modern elevator apartment house, unfurnished; all improvements. Apply to Superintendent.

Lexington Av., 581, near 51st St.—Two rooms, bath, kitchenette, $30. Phone Madison Square 3216.

Storage.
Thirty cents a line.

AMERICAN STORAGE CO.—Store your furniture, $3; moving, $3 vanload; also boxing and shipping at moderate charges; send postal. American Storage Co., 604-608 West 48th. Telephone 2667 Bryant.

For Sale—Miscellaneous
Thirty cents a line.

Will sell my handsome antique furniture, as I sail for Europe in few weeks; no dealers. S 72 Times.

Fine Fischer upright piano, $150; pair very old limoges vases. 528 West 114th.

Typewriters.

TYPEWRITERS RENTED.
4 months for $5 and up.
Initial payment applies if purchased.
AMERICAN WRITING MACHINE CO., INC.
345 Broadway, at Leonard St. } TEL.
956 Broadway, at 23d St. } 5408
50 Nassau St., at Maiden Lane. } FRANKLIN.
10 Barclay St. Telephone 6353 Cortlandt.

Country Board.
Thirty cents a line.

New York City.

Rockhurst, Spuyten Duyvil, 24 minutes Grand Central; high, cool; country club opposite. Misses Lesley.

Westchester County.

LIMITED NUMBER OF CHILDREN
carefully supervised on 50-acre estate along the Hudson, within New York City limits, June 10 to Sept. 10; rates moderate. Phone 367 Kingsbridge. Address Miss L. Friedrich, Riverdale-on-Hudson, N. Y.

A few select guests can have excellent board and rooms; large, pleasant house, on high elevation; beautiful shade trees; fine location; five minutes to depot. Mrs. M. Tompkins, Sagamore Road, Bronxville, N. Y.

KINMONT—OVERLOOKING HUDSON.
Large lawn, with cool shade trees, where city cares cease; large connecting rooms; airy porch; excellent table. Telephone 908. Miss Lane, 182 N. Broadway, Yonkers.

Long Island.

Private cottage; exceptional Summer home; best residential section; five minutes' walk to beach; same distance to Edgemere Station; all modern improvements; excellent table service; special season rates. Address Brackenridge, Atlantic Av., corner Cedar Av. Telephone 596 Far Rockaway.

BELLE HARBOR.
BAY VIEW LODGE.
Montauk Av. and bay; beautiful rooms; modern improvements; large porches; directly on Jamaica Bay; references exchanged. 'Phone 1693 Hammels.

HOTEL SEMINOLE, by the Sea, Bath Beach, L. I.—Directly on water; bathing; boating; excellent table; electric light; 40 minutes to Park Row; 5c. fare; special rates for June and to families; terms reasonable. Alice Carlyle, Proprietor.

EUREKA HOUSE—S. TALLEY, PROP.
CEDAR AVENUE—FAR ROCKAWAY.
Perfect home; spacious grounds; table best; boating, fishing. Refined people only. Moderate terms.

ROCKAWAY PARK, 46 2d Av.—Desirable, cool front room; balcony overlooking ocean; $150 until October; excellent board; reasonable.

LADY having country home, Long Island, 30 minutes Pennsylvania Station, New York, will board congenial couple reasonably. Telephone 2694 Bayside.

BEECHURST.—Refined home, on shore; bathing, tennis, &c.; table a specialty; every modern appointment. Address The Whitehouse, Beechurst, L. I.

New York State.

Wanted—Two more boys to make up a camp of four boys under the supervision of young lawyer and wife on the shores of Lake Champlain; tutoring for full college examinations, trips arranged to Adirondacks and neighboring lakes, canoeing, swimming, and mountain tramps. Y 292 Times Annex.

HARBOR VIEW COTTAGE AND CAMP.
Rest and open-air life; boating, tennis, motoring; Kenyon sleeping houses; April to November. Dr. and Mrs. Doubleday.
TELEPHONE 29 SHELTER ISLAND.

Beautiful gentleman's place; poultry, fruit, vegetable farm; modern appointments; mountain location, 90 miles; references; booklet; $9, $12. Spindler, Lefever Falls, Ulster County.

Tuckahoe, N. Y., private family; everything desirable. Tel 87W. Mrs. Foote.

New Jersey.

Attractive, large rooms; modern convenience; very high altitude; station conveyance; 42 minutes Lackawanna Road; $12 week. W. H. Mears, Murray Hill, N. J., (adjoining Summit.)

BEAUTIFUL Mountain Lakes, 49 Boulevard; ideal home for few guests appreciating country charms combined with city comforts; hour from New York; trolley passes door.

EAST ORANGE—LENOX MANOR.
New throughout; private baths; large, cool rooms; veranda inclosed; exceptional table; special Summer rate. 75 Lenox Av. Phone 5075.

"THE MULTNOMAH."—Excellent board; large rooms; moderate rates. 96 North 18th St., East Orange. Phone 3630-W.

New England.

PARK HOTEL, WINSTED, CONN.
The place to spend your Summer vacation; all home cooking; everything fresh from the country; beautiful location; facing park; rooms with bath; electric and gas lights.
H. I. SMITH, PROPRIETOR.

SUNNY CROFT, GREENWICH, CONN.
Cheerful, charming location; refined, homelike; best of everything; moderate rates. Mrs. S. W. Cutler, 495 Field Point Road.

Pennsylvania.

Graduate nurse with beautiful modern home will take a few chronic invalids; rheumatism, heart, paralysis, nervous cases; prices $10 and $12 per week for room, board, and nursing. Address Nurse, Y 346 Times Annex.

Country Board Wanted
Thirty cents a line.

Nice rooms; first-class board; fine location; block from train or trolley; moderate. 27 Jagger Av., Flushing, L. I.

Boarders Wanted
Twenty cents a line.

East Side.

9TH, 12 EAST, (near 5th Av.)—Desirable rooms; private bath; Southerners; reasonable.

11TH ST., 29 EAST.—Large and small rooms; running water; excellent table; moderate.

21ST, 145 EAST, (Gramercy Park.)—Rooms, large, small; private bath; excellent table.

34TH ST., 117-119 EAST, (Near Park Av.)—Desirable single, double rooms; board.

62D ST., 16 EAST.—Large and single rooms; half block Park; excellent table.

MADISON AV., 193, Near 34th.—Large single rooms; baths; transients accommodated; references.

West Side.

5TH AV., 46, (corner 11th.)—Desirable large, small rooms; excellent board; references.

16TH ST., 20-22 WEST.—Large, small rooms; well furnished; unexcelled board; telephone.

25TH ST., 18 WEST.—Nicely furnished rooms; running water, steam, electric light, telephone, elevator; full hotel service; use adjoining bath; $7, $8, $9 week; one or two persons; rooms and suites with private bath, $10 week up; meals, $8, $9 week; inspection invited; best value in New York.

46TH, 309 WEST.—Pleasant, large, small rooms, adjoining; quiet; telephone; excellent board.

54TH ST., 54 WEST.
Single, double rooms; Summer rates; references.

56TH, 332 WEST.—Desirable rooms; excellent board; home cooking; table guests; reasonable.

57TH, 411 WEST (THE LA GRANGE).—Special inducements during Summer months; double rooms, including board, $15; single, $7.50; excellent table.

57TH ST., 351 WEST.—Nicely furnished large, small rooms; private bath; board; reference; telephone.

58TH ST., 37 WEST.—Delightful cool rooms, private baths; table guests; accessible location.

64TH ST., 115 WEST.—Large, pleasant room, private bath; board optional; moderate.

68TH ST., 74 WEST.—Desirable double, single rooms; private bath; Southerners; telephone; reasonable.

69TH ST., 111 WEST.—Attractive rooms, connected private bath; table guests; Summer rates.

71ST ST., 135 WEST.—Large rooms, private baths; electricity; single rooms; board optional.

71ST ST., 62 WEST.—LARGE ROOMS; PRIVATE BATHS, LAVATORY; SINGLE ROOMS; MEALS OPTIONAL.

73D, 112 WEST.—Desirable rooms; Subway and elevated express; references; table board.

73D, 136 WEST.—Exceptionally cool, single, double rooms; refined environment; Summer rates.

76TH ST., 127-129 WEST.—Exceptionally comfortable rooms; cool for Summer; excellent table.

76TH ST., 32 EAST.—Delightful suite, adjoining bath; single room; board optional; phone.

76TH ST., 237, 239.—Delightful large, small rooms; excellent table; Summer rates.

76TH ST., 249 WEST.—Desirable rooms; parlor dining; references.

77TH ST., 102 WEST.—Medium, cool room; also suite, private bath; southern exposure; convenient.

79TH ST., 114 AND 132 WEST.—Unusual and attractive "pensions," with large parlors, tearoom, and lounge; Southern cooking; white maid service; private telephone; booklet on request.

79TH, 121 WEST.—Room with board; Summer rates; high grade.

80TH ST., 106-108-110 WEST, (Riverside Drive, Central Park.)—Cool, comfortable; a satisfactory home for refined people; new high-type furnishings; pure food; wholesome, generous, well-balanced meals; advantageous rentals now.

80TH, 123 WEST.—Cool rooms, single, en suite; private bath; excellent cuisine; Summer rates.

80TH, 124 WEST.—Desirable rooms; electricity; generous table; special rates; Summer guests.

Boarders Wanted
Twenty cents a line.

West Side.

83D ST., 5 WEST.—Open all Summer; special terms; business or permanent guests; transients; unsurpassed table; modern improvements; references.

86TH, 137 WEST.—Can accommodate one or two gentlemen or couple in a refined, exclusive home; easy access car lines; German-Jewish cuisine.

86TH, 174 WEST.—Elegant large front rooms; parlor dining; table guests; moderate.

86TH, 23 WEST.—Attractive large, small rooms; board; high-class; Summer rates.

87TH, 70 WEST.—Comfortable rooms; excellent table; refined neighborhood; Summer rates; references.

92D ST., 7 WEST, (Apt. 65.)—Front room with board, $10; private family.

93D, 29 and 31 WEST.—Large and small rooms; excellent table; parlor dining room; table guests.

96TH, 54 WEST, Near Central Park.—Large and small rooms; terms moderate.

113TH, 625 WEST.—Attractive large front rooms, near Riverside; table guests; terms reasonable.

114TH, 526 WEST.—Attractively situated large, single room; table guests; Summer rates.

115TH, 604 WEST, (Riverside.)—Large room; elevator apt.; couple, two young men. Peters.

122D ST., 156 WEST.—Well-furnished rooms; refined house; home cooking; reference; moderate.

136TH ST., 245 WEST.—Elegant large second story front room, with board; private lavatory; electric light, telephone; near "L" and Subway; also hall room; Summer rates; private family; references.

140TH ST., 455 WEST.—Desirable Summer location; large room; private bath; electricity; reference.

149TH ST., 544 WEST, (Broadway Subway.)—Riverside near by; most beautiful, healthiest section; "The Audubon"; among 80 bright rooms few vacancies; large, for two, $14 and $16; small, $7 weekly, including good home board; large porch and gardens; every comfort. Telephone 2757 Audubon.

ALLIANCE HOTEL, 258-260 West 44th, offers comfortably furnished rooms and board, moderate prices; quiet place for quiet people; special rate to permanent guests.

CONVENT AV., 336.—Double, single rooms at reduced Summer rates; excellent board.

DURING THE SUMMER I will rent rooms, with board, for $10; baths; telephone; electricity; references required. Box Y 317 Times Annex.

THE ANDERSON,
102 WEST 80TH ST.,
near the Park; cool and comfortable; one and two room apartments with bath; high-class table board; hotel service; Summer rates.

WOODBURY, 855 RIVERSIDE DRIVE, two blocks north 157th Subway; country house; wonderful grounds; dancing. Audubon 4412.

Board Wanted
Twenty cents a line.

YOUNG GENTLEMAN desires nice furnished room with board in private house near Columbus Circle; give particulars and price; permanent. S 70 Times.

Two young girls want room and board. Write J. G., 143 8th Av.

Furnished Rooms
Twenty cents a line.

East Side.

11TH ST. AND BROADWAY, ST. DENIS HOTEL; OPPOSITE GRACE CHURCH.—SUMMER RATES; $5 WEEKLY; BATH; TELEPHONE; HOTEL SERVICE.

17TH, 130 EAST.—Desirable furnished rooms, en suite or single; Southerners, transients.

17TH ST., 108 EAST.—Large front room; bath, telephone; $4; also others, $3.50.

29TH, 118 EAST.—Nicely furnished rooms; private family; all conveniences; phone.

21ST ST., 137 EAST, (Gramercy Park.)—Single, en suite; private baths; breakfast in rooms.

36TH ST., 38 EAST.—Newly furnished; all conveniences; reasonable Summer rates; references.

43D ST., 130 EAST.—In private family; beautifully furnished room for business lady or gentleman; connecting bath; separate entrance; near Grand Central; $5; references. Gammond's bell.

45TH ST., 16 EAST.—Comfortable rooms; running water; select house; breakfast optional; telephone; references.

IRVING PLACE, 14. — Front rooms; box spring beds; tiled bathrooms; absolute cleanliness.

IRVING PLACE, 71.—Nicely furnished, cool, comfortable rooms; private bath; board optional.

MADISON AV., 71.—Large and small rooms; breakfast if desired; references exhanged.

West Side.

9TH ST., 17 WEST.—Private house; charming suite; single; transit facilities unsurpassed; electricity; references.

11TH, 35 WEST.—Nice, extra, large room; also small; fine surroundings; phone; reference.

11TH St., 23 WEST.—Clean, well-kept rooms; running water;, telephone.

12TH, 111 WEST.—Cool, pleasant room, medium size, private house; telephone; reference.

25TH ST., 18 WEST.—Nicely furnished rooms; running water, steam, electric light, telephone, elevator; full hotel service; use adjoining bath; $7, $8, $9 week; one or two persons; rooms and suites with private bath, $10 week up; meals, $8, $9 week; inspection invited; best value in New York.

47TH ST., 31 WEST.—Large, fine room; private bath; electricity, elevator, telephone; select.

47TH ST, 41 WEST.—Large, fine single front room; running water; telephone; reasonable; select.

47TH, 53 WEST.—Rooms, large, single; private bath; board optional. 4589 Bryant.

47TH, 16 WEST.—Single and two-room kitchenette apartment; bath; Summer rates.

53D, 62 WEST.—Large, cool, airy room; private bath; also small room; reasonable.

55TH ST., 251 WEST.—Admirably appointed large and small, cool rooms; every modern convenience; telephone; moderate terms.

55TH ST., 103 WEST.—Attractive, airy rooms in refined surroundings; $4-$6. Tappan.

56TH, 242 WEST.—Large, small rooms; private bath; telephone; board optional; refined.

56TH ST., 207 WEST.—Large room; modern apt.; conveniences; automobile section. Apt. 2 East.

57TH ST., 153 WEST.—Handsome room; private bath; electricity; conveniences; Summer rates; telephone.

57TH, 328 WEST.—Comfortable rooms; all modern improvements; Subway, elevated; references. Hammond.

58TH ST., 322 WEST.—Light, cool, large and small rooms; refined home.

60TH, 22 WEST.—The New York. Phone 10241 Columbus. Hot water every room; electric lights; restaurant; tailor, barber; hotel service; Subway and "L" half a block; $3 to $10.50 per week; $1 per day.

63D, 105 WEST.—Large, well-furnished front room; very moderate; gentlemen; references.

68TH, 70 WEST. — Handsomely furnished large, small rooms; running water; telephone; references.

69TH ST., 50 WEST.—Clean, well-furnished, large, medium, and single rooms; conveniences; gentlemen.

69TH, 61 WEST.—Large and small rooms; all conveniences.

70TH, 184 WEST.—Beautiful, large room, private bath; reasonable; all conveniences; references.

71ST ST., 165 WEST, (Off Broadway.)—Immaculately clean rooms; continuous hot water; cozy home for refined business people; telephone.

71ST ST., 308 WEST.—Select front room, adjoining bath; suitable two; $6. 9987 Columbus.

71ST, 71 WEST.—Large, small rooms; newly furnished; doctor's office; private bathroom.

71ST ST., 135 WEST.—Large rooms; private baths; electricity; single rooms; board optional.

71ST ST., 163 WEST.—One large room; also one small; conveniences; private house.

72D ST., 268 WEST.—Back parlor; private bath; kitchenette; front parlor; other rooms.

73D ST., (between Broadway and West End Av.)—Room for gentleman; private family. Y 278 Times Annex.

73D, 255 WEST.—Exceptional low Summer rates; large and small rooms; single, en suite.

73D ST., 101 WEST.—Large room; running water, bath, shower, telephone; first floor.

73D ST., 154 WEST.—Desirable rooms, with board; Summer prices; reference.

74TH, 149 WEST.—Attractive rooms, private bath; also single rooms; reasonable; references.

75TH, 102 WEST.—Three large, bright, newly furnished rooms, single or en suite; elevator; Summer rates. Apartment 25.

76TH, 171 WEST.—Exceptionally cool, large, sunny room; continuous hot water; references; electricity.

76TH, 125 WEST.—Back parlor; private bath; suitable physician or couple; reasonable.

77TH ST., 301 WEST.—Large, light, newly furnished rooms, single and double; convenient Subway; breakfast. Tel. 9959 Schuyler.

77TH ST., 160 WEST.—Large room; southern exposure; single beds, gentlemen; references; reasonable.

Furnished Rooms.
Twenty cents a line.

West Side.

77TH, 150 WEST.—Large room, with or without private bath; small room.

78TH, 214 WEST.—Exceptional accommodations, with or without private bath; gentlemen; phone.

78TH, 186 WEST.—Handsomely furnished, large, cool rooms, light housekeeping, $3-$9.

79TH ST., 213 WEST.—Delightful, large room; private bath; housekeeping privileges; also small room; Subway; Summer rates; references.

80TH ST.—A suite of two beautiful rooms and bath, new building, facing Broadway, furnished or unfurnished; very cool; reasonable during Summer. Schuyler 7932.

80TH, 123 WEST.—Cool, homelike rooms, single or en suite; private bath; Summer rates.

80TH, 104 WEST.—Large, exceptionally cool front room; modern conveniences; Summer rates.

81ST ST., 135 WEST.—Large, cool, roomy, attractively furnished; private bath; piano, Aeolian; 2 months, Summer rates; small rooms.

84TH ST., 17 WEST.—Cheerful, comfortable rooms; single, suites; one housekeeping apt.; near Park; Summer rates; adults; references. Crittenden.

84TH, 45 WEST.—Attractive rooms, large, medium; private bath; select neighborhood; breakfast; telephone.

86TH, 302 WEST.—Cool, large, front room; first flight; convenient; hot water.

89TH ST., 276 WEST.—Delightfully cool, comfortable, large, small rooms; electricity, shower; all conveniences.

80TH, 132 WEST.—Large room with bath; newly furnished; private house.

82D, 56 WEST.—Exceptionally cool rooms; private bath, electricity; convenient transportation; select neighborhood.

82D, 118 WEST.—Exceptionally cool, large, medium rooms; private bath; Summer rates; homelike.

82D, 140 WEST.—Neat rooms; cool; Summer rates; private house; telephone; reference.

82D ST., 68 WEST.—Desirable cool, large rooms; new house. Summer rates.

82D ST., 134 WEST.—Summer rates; large room, private bath; also small room.

82D, 152 WEST.—Large, front room; abundant closet room; running water; telephone.

84TH, 250 WEST.—Exceptionally cool, large front room, facing Broadway; telephone; references. Barton.

87TH ST., 319 WEST.—Handsome large room, private family; gentleman; references.

97TH, 136 WEST.—Large room; private baths, parquet floor; Oriental rugs, vacuum cleaning; cultured people; Summer rates. Riverside 2087.

101ST ST., 16 WEST.—Light, cheerful rooms, single, suite; high-class apartments; near park; telephone, electricity; housekeeping; $3-$7. McNamara.

103D ST., 159 WEST.—Private family, room adjoining bath; all conveniences; Subway, "L"; $3.50. Flippin.

107TH, 220 WEST.—Large, attractive room, southern exposure; running water; large closets; elevator; private family; references. Apt. 35.

109TH, 312 WEST.—Teacher will rent two large, airy rooms, together, separate; beautiful view of Hudson; seventh floor.

111TH, 203 WEST.—Furnished room in up-to-date apartment; electric light; telephone. Feinsong.

112TH ST., 601 WEST.—Large, beautiful room; near Riverside; convenient Subway. Mathison.

113TH, 523 WEST.—Comfortably cool, single, double rooms; private lavatory; telephone; electricity.

114TH ST., 610 WEST.—Parlor, kitchenette, apartment; private bath shower, electricity; other rooms.

114TH, 528 WEST.—Charming, cool rooms; private house; all conveniences.

115TH, 415 WEST.—Two cool, clean rooms, adjoining bath; private apartment; Subway express, 116th St.; gentlemen. Hallman.

118TH, 400 WEST.—Very large, delightfully cool corner rooms, overlooking park; magnificent view from heights; celebrated restaurant; very moderate.

118TH ST., 405 WEST.—Cool, attractive single rooms; elevator; shower; reasonable. Apt. 41.

121ST ST., 501 and 519 WEST, (Morningside Heights.)—Delightful Summer location; near Riverside Drive; opposite Columbia University; attractively furnished front rooms; southern exposure; single or double; $6, $7; single, $4 week; outside rooms with morning sun, single or double, $5, $6; single, $2.50; room with kitchenette, $3.50; other rooms, large and small, $2.50 to $5.50; meals entirely optional at cost in co-operative dining room, very reasonable; parlor for callers; elevator, steam, gas, electricity, hot water; Broadway Subway. Telephone Morningside 6822, 8790, Mrs. Young or Miss Williams.

121ST, 509 WEST.—Delightful Summer location; near Subway, parks, and drive; Columbia grounds opposite; beautiful double room, with kitchenette; single room also; restaurant, reception room, roof garden. See Mr. Yetman.

122D, 523 WEST, (near Columbia.)—Single and en suite outside rooms, $3 up. Sherman.

129TH, 4 WEST.—Cool, large, airy rooms, all outside; near bath; moderate. Maguire.

135TH, 601 WEST.—Light, airy room, comfortably furnished; elevator; private family; gentlemen. Carroll.

136TH ST., 618 WEST, (On the Heights, Near Hudson.)—Why not be comparatively cool? $4. 5170 Morningside. Apartment 18.

137TH ST., WEST, 611.
Elegantly furnished rooms, single, suites; private baths; overlooking Hudson; special rates for Summer, with or without board. Call Apartment 31.

137TH ST. and Riverside Drive, (Corner.)—Two extra large bedrooms and bath; no other roomers; Subway station; $6 and $7; kitchen priveleges. Phone 3260 Audubon.

141ST ST., WEST, (87 Hamilton Place.)—Large, airy room; gentlemen; reasonable. Apt. 4.

179TH ST., 600 WEST.—Room for gentleman; conveniences; no other roomers. Apt. 31. Audubon 3830.

183D, 555 WEST.—Beautiful, cool room; suitable two; excellent board; reduced rates.

CLAREMONT AV., 49 (119th St. West).—Large outside rooms, beautifully furnished.

COOL, LARGE FURNISHED ROOMS, privilege of baths, showers, telephone; one or two gentlemen. 109 West 54th St., near 6th Av.

COOL, COMFORTABLE ROOMS.
Front, $4, $8; suite, $10; select house. 350 West 22d St.

FAIRMONT PLACE, 725, (Bronx.) — Furnished rooms; private; between Clinton and Prospect Avs.

RIVERSIDE DRIVE, 575, corner 135th St.—Outside, airy, southern exposure; facing Hudson; elevator; shower, adjoining bath; gentlemen. Apartment 66.

WEST END, 611.—Delightful front room; electricity, running water; private family; small room; Summer rates; 91st St. Subway; references.

Bronx.

190TH, 66 EAST, (Bronx.)—Summer months, apartment five large, new, exceptionally cool rooms, overlooking St. James's and Poe parks; Christian family; references. Briggs. 2960 Fordham.

Brooklyn.

SEA GATE.
Reservations now being made at the most beautiful private residence in Sea Gate; everything highest class. Nautilus Av. Phone Bryan, 456 Coney Island.

54TH ST., 1,320.—Large, light rooms; detached house; bath, running water; station 200 feet; breakfast if desired. Fraser.

Help Wanted Female
Twenty cents a line.

AWNING OPERATORS.—Frederick Loeser & Co., Brooklyn, require the services of a number of experienced hands on awnings. Apply at upholstery workrooms, fifth floor.

DESIGNER, EXPERIENCED ON LADIES' SILK UNDERWEAR; VERY GOOD OPPORTUNITY FOR THE RIGHT PARTY. BOX 125, 352 6TH AV.

INFANT'S NURSE wanted. Call Friday and Saturday, Kadane, 3,675 Broadway.

MODELS.—A desirable position as dress model in fitting department for a young woman with good figure measuring 36 bust. Apply to P. C. Sieger, Butterick Building, Spring and Macdougal Sts., New York.

STENOGRAPHER.—Accurate and speedy; one with experience in printing office and knowledge of paper preferred. Reply by mail, stating salary expected, previous position, &c., The Friedland Print, 424 W. 33d St.

Instruction.
Thirty cents a line.

A SPECIAL COURSE FOR TRAINING SECRETARIES
at a reliable school. Registered and Inspected by the Regents of the State of New York. Special Summer session. Individual instruction; monthly payments. PRATT SCHOOL, 64 West 45th St. Known throughout the country for thorough work.

SECRETARIAL COURSE, STENOGRAPHY, TYPEWRITING, BOOKKEEPING, &c.; prepare for a good situation, day or night; Summer sessions, see catalogue. G. S. Walworth's Institute (founded 1853), 72d St. & Broadway.

Help Wanted, Male
Twenty cents a line.

BOYS, (2,) about 15 to 17 years of age, wanted for a large importing dry goods house; must be able to furnish the best of references; public school graduates preferred; experience, if any, will be appreciated. Apply by letter, giving full particulars and references, A. B. C., 200 Times Downtown.

CHAUFFEUR wanted in private family; Packard and Chalmers cars; English preferred; must be experienced driver and mechanic; sober, willing and obliging, married, with no children; state last employer and wages expected. English, 106 Times Downtown.

CHAUFFEUR.—Experienced and qualified to run Cadillac 1914 model car; must have personal city references. Address D 12 Times Annex.

CHEMIST, manufacturing; must be perfect and experienced in manufacturing perfumes, creams, and all cosmetic preparations; unequaled opportunity for the right party; give age, experience, in answer that is to be held in strict confidence. Gillam Service, 110 West 34th St., New York City.

FIRST-CLASS DRAFTSMAN wanted, experienced in sugar refinery work; none other need apply; furnish references. Boy, Y 334 Times Annex.

FOUR young men, 25 to 35 years old, with accounting experience and knowledge of office systems; must be hard workers and anxious to get into the selling end with a first-class firm where they will be paid a salary while being trained to sell established, high-grade office specialty; men who can qualify will be trained and placed in territories where they can make some money; write, stating why you think you can sell and give full experience.
Box E 235 Times Downtown.

SALESMEN.—A PROMINENT NEW YORK HOUSE WANTS SALESMEN TO HANDLE POPULAR PRICED LINE BOYS' BLOUSES, SHIRTS AND PAJAMAS FOR JOBBING TRADE; ALSO WELL-KNOWN BRAND FOR RETAILERS; ALL TERRITORIES OPEN; SALARY OR COMMISSION. P 288 TIMES DOWNTOWN.

SALESMAN wanted, covering Middle and Northwest with kindred line to handle in connection strong line high-class cotton petticoats; commission basis; references required. Luzerne Skirt Co., Wilkes-Barre, Penn.

SALESMEN, for ostrich feather house; can take in conjunction with other line if desired; several territories open; commission. M. R. Dubin Co., 656 Broadway.

SALESMAN with own trade in ladies' underwear and negligees; references; commission. Box Y 331 Times Annex.

SALESMAN.—Experienced notion salesman wanted; commission. Inquire Leon Goldenberg, 484 Broadway.

SALESMAN wanted for cloaks and suits; salary; references required. Skroder & Dunn, 154 Spring St.

SALESMAN.—Best proposition in New York. Call Room 714, 132 Nassau St.

Instruction.
Thirty cents a line.

SALESMEN WANTED.—Experience unnecessary; easy work, big pay; write (or call) for particulars and large list of openings offering opportunities to earn $100 to $500 a month while you learn. Address National Salesmen's Training Association, Dept. 1001 C, Candler Building, Times Square, New York.

Situations Wanted
Fifteen cents a line.

Female.

ACCOUNTANT, stenographer, typewriter seeks position as secretary or office manager. L 1 Times.

BOOKKEEPER.—Thoroughly competent; long experience, trial balance; accurate figurer; exceptional ability; reference; no stenography. Solomon, 31 Avenue B.

BOOKKEEPER.—Thoroughly competent, long experience; trial balance; accurate figurer; exceptional ability; references; no stenography. Solomon, 31 Av. B.

COMPANION or GOVERNESS.—Companion to sick or aged lady or governess to young children; college graduate; English; widow; Episcopalian; two years' reference. F. R., Times, 304 Washington St., Brooklyn.

GOVERNESS.—English, French, Spanish teacher, seeks pupils city, country; references. Allen, 207 West 107th St.

MAID.—General house work or lady's maid, colored; city reference. Warren, 332 West 52d St.

STENOGRAPHER, office assistant; American; three years' experience fire, marine insurance; neat; serious; no agency; $12. E 324 Times Downtown.

STENOGRAPHER.—Bright American girl, beginner; office assistant; two years' high school; refined; no agency; $8. E 266 Times Downtown.

STENOGRAPHER, bookkeeper, typewriter; neat, accurate; salary reasonable; references. Stenographer, 410 Grand St.

BOOKKEEPER, stenographer, excellent qualifications; reference; small salary. B., 939 Putnam Av., Brooklyn.

STENOGRAPHER.—Refined, capable; understands office requirements; references. C., 127 Powell St., Brooklyn.

STENOGRAPHER, bookkeeper; 1 year American; excellent penman, quick figures; $10. E 267 Times Downtown.

STENOGRAPHER.—Seven years' experience; any standard machine; references; $15. E 250 Times Downtown.

Situations Wanted
Fifteen cents a line.

Male.

A.—A.—A.—ACCOUNTANT.—Installs simplified systems that give exact information required to intelligently plan the development of your business; audits, investigations, reports. Fleming, 35 Nassau St. Telephone Cortlandt 1330.

A.—A.—ACCOUNTANT, RESULTS CERTIFIED.—Books opened, closed, written up, audited, systematized; $5 monthly upward; trial balance; financial statements. Friedlander, 19 Cedar St. Telephone 2351 John.

AD WRITER.—Here's a young man who has had unusual business training and practical experience in advertising and sales work; 32 years old; clean-cut appearance; a man of character and responsibility; one year's experience with large Chicago agricultural implement and hardware manufacturer as ad writer and editor of house organ; one year with a general mail order house as catalogue man; four years with a Chicago trade paper soliciting and writing advertising; three years with advertising agencies; sales plan and copy writer. Can you use in any capacity the services of this experience and make a permanent place for himself by efficient service? Salary very modest while demonstrating my ability to earn more. Address D 15 Times Annex.

A PHYSICIAN, an idealist, educated, healthy, habitless—too sympathetic or honest to collect for worthless pills—will act as nurse, companion, secretary, escort, &c., to tourist, infirm, or lonely person; useful on yacht cruise; permanent or temporary engagement; your letter of inquiry kindly solicited. Scotch-American, L 18 Times.

AMBITIOUS YOUNG MAN, (20,) well educated, seeks responsible position; office experience; make good at anything. A. D., 365 Times.

ATTORNEY, TEN YEARS' BANKING EXPERIENCE, DESIRES TO DEVOTE SERVICES EXCLUSIVELY TO FIRM OR CORPORATION. ADDRESS ATTORNEY, BOX S 33 TIMES.

AUTOMOBILE.—All around mechanic wishes any position of trust; references. Ocenasek, 142 South 6th Av., Mount Vernon, N. Y.

BOOKKEEPER or CASHIER.—Wanted, position as bookkeeper or cashier, by a thoroughly honest and capable man, 30 years old, with five years' active experience; best of references. E 314 Times Downtown.

BOOKKEEPER'S ASSISTANT, typist, experience and references. Bookkeeper, 233 East 85th St.

BOY (17) wishes position where there is an opportunity for advancement; 2 years' office experience; well recommended. F. J. P., 39 Kingston Av., Brooklyn.

BOY, graduated, honest, neat, always on the alert; references. E 240 Times Downtown.

CHAUFFEUR, mechanic, 30, Danish, 6 years' experience, seeks employment private family; strictly sober; references. Hoffmeyer, 1,089 Lexington Av.

CHAUFFEUR desires position; careful driver; will do anything; best of reference. Address Thorsen, 52 Morton St., New York.

CHAUFFEUR.—Married; no family; experienced; private references. McCarthy, 2,246 Webster Av., Bronx.

CHEMIST.—Technical graduate, now employed, wants New York position; several years' reference. Address Y 332 Times Annex.

COOK, Japanese, first-class, twenty years' experience, best reference, wishes situation with private family. Henry, 102 West 123d.

COLLECTOR, &c.—Man, who had his own business for years, seeks position as collector, representative, or any position of trust. Pfeiffer, 181 Grand Av., Hackensack, N. J.

EDITOR, now employed "on the street" greater part of the day; familiar with many lines of trade; can furnish copy, edit, or rewrite for trade journal. S 69 Times.

ENGINEER, (mechanical.) — Competent to take charge of any line. Y 341 Times Annex.

ENGINEER, licensed, good mechanic; factory, laundry, building; repairs. Reiter, 405 East 78th St.

ESCORT.—Yale man desires position as escort to person traveling abroad. N. S., Yale Station, New Haven, Conn.

PROMPT DELIVERY FREE.
Want advertisements for The New York Times received at American District Messenger offices in New York City at office rates.—Adv.

Automobile Exchange
Thirty cents a line.

SAVE MONEY
on that new car; I can buy new cars at a big discount; I am in direct touch with all big manufacturers; let me offer you my proposition. Broker, L 67 Times.

GUARANTEE ON EVERY CAR SOLD.
Simplex 1912 5-pass. touring, $2,600.
Alco 1913 5-pass. touring, $2,300.
Packard 30 touring, 1911-12, $1,300-$1,600.
Many others. See us before buying.
CIRCLE AUTO BROKERAGE CO.,
1,777 B'way. Phone 1656 Col. Room 215.

Packard, 11-30 phaeton, just painted and in excellent condition throughout; tires practically new; special limousine body offered with it; splendid value; exhibited by appointment only. Packard Motor Car Co. of N. Y., 24 Branford Place, Newark, N. J.

Havers, 1914, 6-60 runabout; fully equipped; has been used but one month and condition like new; exhibited by appointment. Packard Motor Car Co. of N. Y., 24 Branford Place, Newark, N. J.

1910 CHALMERS, 30 H. P., five-passenger touring car, in excellent condition; is fully equipped with Q. D. rims; four new tires, top, windshield, &c.; cost, $1,800; sacrifice, $550. C. H. Sagemann, 439 Madison St., Brooklyn. 580 Williamsburg.

Cadillac, 1913, five-passenger touring car; fully equipped and in splendid condition throughout; $1,350; shown by appointment. Packard Motor Car Co. of N. Y., 24 Branford Place, Newark, N. J.

Corbin 5-passenger, $350; Locomobile, 7-passenger, $200; Oldsmobile, 7-passenger, $700; gasoline tank and pump, $75; three pairs of head lights, $10 per pair. John J. Fox, 1,908 Bathgate Av., Bronx.

FIAT ROADSTER.
Two-passenger car, 42 h. p.; sell $1,650 cash. John Lombertti. Telephone 4818 Beekman.

1913 Special Maxwell; practically new. Mrs. Joyce, 1,239 Fulton St., Brooklyn. Phone Bedford 1000.

Automobiles for Rent.

PACKARDS, LATE MODEL.
Seven-passenger; best car in the city; hour, day, or month; prices reasonable to race track and Coney Island. Lenox Renting Co., Lenox 8282. 57 East 88th.

Ford, new 1914 touring, days only; races, beaches, anywhere, 75-mile radius New York; terms reasonable; week less. Telephone 43 Morningside. Guy Waite.

For Rent.—Packards and Renaults, by hour or trips anywhere; monthly; reasonable. Saraydar & Co., 160 East 57th. Plaza 3904.

Packard 7-passenger limousine and touring.
TELEPHONE COLUMBUS 3422.
Folliot Auto Co., 254 West 54th St.

For Hire.—Hudson 1913 touring; hour, day, week, month; rates reasonable. McNally, 68 West 96th St. Tel. 6808 Riverside.

Beautiful Oldsmobile, $3 hourly 2 hours daily, except Saturday; $25 weekly; special rates for trip. Traner. Riv. 2431.

Packard and Peerless 5 and 7 passenger touring; $2.50-$3 hour. Rubin, 1,827 Broadway. Phone Columbus 7280.

Packard touring, hourly, monthly; owner drives. Verlangiere, 7670 Morningside. 532 West 122d St.

Expert chauffeur rents Peerless Touring, trip, monthly; best reference. Telephone 2504 Columbus.

Jackson five-passenger touring, good condition; $200. 405 West 36th. 'Phone 4359—Greeley.

Packard, seven-passenger, for hire, day, week, or month; reasonable. Gilbert. Telephone 7476 Columbus.

For Hire.—Elegant seven-passenger touring car; reasonable; reliable. Tel. Gramercy 5454.

Swell touring car, $2.50 an hour; $275 monthly; owner drives. Siegel. Tremont 6723.

For Hire.—A Renault car in first-class condition. Fr. Vietti, care Duford Garage Co.

Ford Touring Car, hour or day, without driver; charges moderate. P 3 Times Annex.

Packard seven-passenger touring; trip, hour, or month. Jacquest, Plaza 6185.

Automobile Tires.

AUTO TIRES.
3,500 MILES GUARANTEED.
30x3—$7.00. 30x3½—$9.65. 32x3½—$10.50.
34x4—$14.65. 36x4½—$19.00. 37x5—$21.00.
All sizes proportionate. Inquire for prices.
AKRON TIRE CO., INC.,
1,612 B'way, (entire bldg.) Phone 3194 Col.

Automobile Supplies.

BALL & ROLLER BEARINGS. Gwilliam Co., 253 W. 58th St. (at Broadway.) Col. 8356.

Automobiles Wanted.

Want late model; used car on consignment 5%; get quick results; no storage charge; particulars private. Garage, 814 Sterling Place, Brooklyn, between Bedford and Nostrand Avs., Tel. 7044 Bedford.

Automobile Instruction.

WEST SIDE Y. M. C. A., 302 W. 57th St. — Largest and Best School in U. S. Send for Booklet and Pass to Visit School. Tel. 7920 Col. Special class for women.

Ford Touring Car; careful driving; individual road lessons; charges moderate. P 4 Times Annex.

Situations Wanted
Fifteen cents a line.

Male.

IS THERE A FIRM in this city requiring the services of and prepared to remunerate adequately young man, 28, proficient in English and French shorthand, rapid typewriter operator, and average telegrapher; experienced with lumber and mining concerns at mills and mines offices? At present employed by corporation, chances for advancement nil. Communicate with S 67 Times.

MECHANICAL MANAGER in automobile business, all branches. Y 340 Times Annex.

PHYSICIAN desires salaried position; corporation work; experienced in investigations, claims, accidents; will travel; highest references. Y 339 Times Annex.

PRIVATE CHAUFFEUR: careful driving; individual road lessons; $2 hour. Y 201 Times Annex.

REFINED young man, 21, desires to work around gentleman's country place or hotel. S 61 Times.

SALESMAN.—ILLUMINATING ENGINEER; SIX YEARS' ROAD EXPERIENCE; GOOD PERSONALITY; BEST REFERENCES. Y 326 TIMES ANNEX.

STENOGRAPHER, typewriter, three years' experience, desires position; references; $9. E 322 Times Downtown.

STUDENT, fast swimmer, desires position for Summer in the country. S 53 Times.

YOUNG COLLEGE MAN, 23, hard and intelligent worker, seeks opening in established business; best references for character and ability. L 4 Times.

YOUNG MAN, 25 years of age, several years' business experience, university education, desires position in sales or advertising department of responsible house; moderate salary to start. D 11 Times Annex.

YOUNG man, (20,) law student, is desirous of making trip abroad either with elderly gentleman or commercial man desiring such services; four months to spare, beginning June 1. S 31 Times.

YOUNG MAN wishes to take party of gentlemen abroad; half of expenses saved by his knowledge of places, &c.; speaks English and eight languages. S 49 Times.

YOUNG married man, great need position; office, selling experience; references. S 25 Times.

Employment Agencies
Thirty cents a line.

Help Wanted—Domestic.

HIGH TYPE WOMEN IN Bookkeeping, Stenographic, and managerial capacities. Apply in person. PACE AGENCY FOR PLACEMENTS, Inc., 30 Church St., New York.

Situations Wanted—Domestic.

A.—City and country help, (colored.) Telephone Riverside 4375, Domestic Service Agency.

BERTHA CARLSON'S AGENCY, 2,415 Broadway, corner 89th St.; first-class servants. 9463 Riverside.

COLORED HOUSEWORKERS.—Several neat girls, experienced, good references, thoroughly investigated, want places; other Southern help furnished. Lincoln Industrial Exchange, (Agency,) 314 West 59th. 'Phone 5022 Columbus. Established 1890.

COLORED SERVANTS, references thoroughly investigated, procurable at Modern Agency; reliable. Audubon 7259.

NEW YORK AGENCY supplies best colored help, city, country. 4793 Riverside. 41 West 99th St.

WHITE ROSE EMPLOYMENT AGENCY.—Select colored help. 12 West 135th. Harlem 2496.

Why are we successful? Because we place ONLY respectable, honest, willing help. Hope's Agency, 5 East 132d. Harlem 5049.

Schools
Thirty cents a line.

Private development of mentally undeveloped children by a method that has been proved. Apply Mrs. Jean Johnston, Y 314 Times.

Dancing.

DANCING.—Miss Arthur and Mr. Margraff, 130 Madison Av., one block west Vanderbilt Hotel. Telephone Murray Hill 3493.

Lost and Found
Thirty-five Cents per agate line.
Count six words to a line.
Telephone 1000 Bryant.

AUTOMOBILE STOLEN
CADILLAC 1912
FACTORY NO. 47179, CAR NO. 72845.
TOURING, SEVEN PASSENGER, FULLY EQUIPPED; PAINTED BLUE WITH SMALL GREEN STRIPE; N. Y. LICENSE NO. 13107; STOLEN JUNE 3, AT 6:30 P. M., WHILE STANDING IN FRONT OF No. 10 GRAMERCY PARK, NEW YORK. COMMUNICATE WITH E. B. HOPWOOD, 55 JOHN ST., NEW YORK. TELEPHONE 3796 JOHN.

LOST.—Reward and no questions asked return of lady's brown camel's hair motor coat, with leather buttons; lost in taxi between the station, church, and Mr. Robert Bacon's house at Westbury, L. I., on Tuesday, June 1. Return 29 Washington Square, City.

LOST—Lady's handbag, black, square, with silk bag inside; also gold watch and auto glasses; lost on or near Boston Post Road or Pelham Parkway; reasonable reward for return. Ruthrauff, 450 4th Av. Telephone 9399 Madison Square.

LOST.—In the neighborhood of or between Hotel Lafayette or Rector's, platinum fancy thirty-one-stone diamond bar pin; liberal reward offered for return. Jung & Klitz, 1 Maiden Lane.

LOST.—Tuesday afternoon, June 2, between McCreery & Co.'s and Pennsylvania Station, a lady's horseshoe pin of small diamonds and emeralds alternating; reward. Hanson, 620 West 122d St.

LOST—Flexible diamond bracelet on Saturday, May 30, probably at Long Beach or on Fifth Av., between 34th and 76th Sts.; reward, $75. Dreicer & Co., 560 Fifth Av.

LOST—$50 reward; gold meshbag, containing keys and small sum of money; finder will receive above reward. Return to Udall & Ballou, 574 5th Av.

LOST.—Envelope containing checkbooks and playing cards; Bowling Green Subway, June 4. Phone Erwin, Audubon 3420; reward.

LOST.—Tuesday morning, Barclay St. boat, lady's brown satin raincoat; reward. F. M. Abbott, 12 Thomas St., New York.

LOST.—June 1, vicinity Singer Building, lady's diamond ring, platinum setting. S 58 Times.

LOST—Diamond and olivine cluster ring, platinum setting, probabably Lackawanna Terminal, Hoboken. Box L 7 Times.

LOST—Gold cigarette case; finder return to name engraved inside at 40 Wall St.; no questions asked. Reward.

LOST—Brown mare and top wagon, May 28, Lafayette and Spring; $50 reward; no questions asked. 441 East 75th St.

LOST—Initial brooch pin; 9 little diamonds; "S. L. F." Runkel, 451 West 30th St.

LOST.—Black leather pocket case of instruments in Subway train; reward. S 66 Times.

LIBERAL reward; lost, Monday, on Fifth Av., between 34th and 42d Sts., pearl pin, with five diamonds. 115 West 27th St., sixth floor.

$50 REWARD
for pearl and diamond crescent brooch lost Monday afternoon, Columbus Av., 94th to 97th St., or elsewhere. Return to Black, Starr & Frost, 5th Av. and 48th St.

Lost and Found, Cats and Dogs.

LOST—Brindle bull, at 50th and Broadway, about midnight. Return Packard Garage, 124 W. 50th. 'Phone Columbus 409. Reward.

LOST—Angora cat, tortoise markings, name Blossom, vicinity 169th St., Fort Washington Av.; reward. Fynes, 709 West 169th.

Business Opportunities
Forty cents a line.

Efficient industrial motion-picture manufacturing company, established and doing good business, offers exceptional opportunity for investment of few thousand dollars to high-class salesman who can become actively identified with the business. The right man will be given an opportunity to earn upward of $10,000 a year. This proposition should prove particularly attractive to a high-class advertising man. In answering, please give information regarding selling experience and past connections. Address L 10 Times.

PIGEONS pay dollars where chickens pay cents; small capital needed; small space required; always penned up; ready markets; send for May issue of our Journal; fully explained there; price ten cents. Reliable Squab Journal, Versailles, Mo.

We want a man with enterprise and business ability to join a thriving, well-shaped business. A small investment is required, and he can share the benefits of our past hard work and future new business. Principals only. Investor 210 Times Downtown.

Chance of a lifetime for a live-wire young man of affairs to form fine business connection with splendidly successful corporation doing $250,000 annually; must be able to buy out old treasurer for $15,000; no brokers. Address Principals, Box S 40 Times.

An established business, making substantial net profit, will offer a few shares of its stocks to enlarge facilities to care for increasing business; investigation welcome. Address. Attorneys, Robinson & Lauber, 115 Broadway, New York.

GROCERY AND DELICATESSEN store location; corner store; new brick block in fast growing suburb Queens Borough; splendid opportunity for energetic party to build a good business. Address B. M. J., Room 206, 41 Park Row, N. Y.

Manager desiring to take over present employer's business, manufacturing of ladies' dresses, wants active partner with $5,000 to $10,000. Party must be thorough business man. Unquestionable references. L 12 Times.

WANTED—An active man with $15,000 capital to interest himself in a rubber tire manufacturing business in N. Y. City; the money can be controlled by himself, but he must be active. Address 335 Times Annex.

Use your spare time to build up a mail order business of your own. We help you start for a share in profits; 27 opportunities. Particulars free. Mutual Opportunities Exchange, Buffalo, N. Y.

Forty dollars weekly and share of profits offered to bright young gentleman with $1,000 and services to invest as sales and office manager for corporation. Address O. S. Co., 331 Madison Av.

College graduate desires reliable young man, with first-class reference and standing, to invest $25,000 in manufacturing concern and become partner. X 326 Times Annex.

$3,500 secures control of established, exclusive trade paper. Write "Profitable," S 21 Times.

Wanted.—Treasurer large corporation, handle own money. Write Treasurer, Box L 17 Times.

Partner wanted in an established film exchange. Box Y 342 Times Annex.

Business Notices
Forty cents a line.

Clothing.

Mme. Naftal buys fine evening, street, and dinner costumes, diamonds, jewelry, furs; highest cash value. 69 West 45th St. Phone 670 Bryant.

Jewelry

Diamonds at Wholesale.—Bought, sold, and appraised. M. J. Averbeck, 10 Maiden Lane.

Lawyers.

Joseph Nemeroy, attorney, counsellor at law, 299 Broadway, Suite 1,209. Telephone 11[illegible] Worth.

Business Loans.
Forty cents a line.

Manufacturers, merchants financed; notes purchased; installment contracts, book accounts discounted. "Koehler," 135 Broadway.

Company makes loans on outstanding accounts, notes, mortgages. Security Finance Co., 135 Broadway.

Manufacturers, importers, and jobbers, outstanding accounts financed. Nassau Finance Co., 119 Nassau.

Printing and Multigraphing
Forty cents a line.

Multigraph letters, 300, $1.30; 1,000, $1.75; 10,000, $9; prompt. Phone Beekman 5350. G. R. Weatherford, 116 Nassau, Room 1,008.

Purchase and Exchange
Thirty cents a line.

Pawn tickets bought. Gold.
Diamonds, Oriental pearls. Silver.
Estates appraised and purchased. Platinum.
Benjamin Feingold, 491½ 6th Av., between 29th and 30th Sts.
Established 18 years. Tel. 1254 Madison Sq.

Absolutely highest price paid for old sealskin, Persian lamb, and other high-grade furs. M. Naftal, 69 West 45th St.

Don't sell household effects, pianos, bric-a-brac, linens, silver, before seeing me. Miller, 104 West 122d, Morningside 6244 W.

I pay highest cash prices for furniture, bric-a-brac, paintings, rugs, pianos. Myers, 115 University Place. 2298 Stuyvesant.

PROMPT DELIVERY FREE.
Want advertisements for The New York Times received at American District Messenger offices in New York City at office rates.—Adv.

AQUITANIA PUT INTO DOCK IN 20 MINUTES

Big New Liner Made Fast to Extended Pier Without Starting a Rope Yarn or a Plank.

SEVENTEEN TUGS GIVE AID

Many Notables See Big Task Easily Done, Despite Strong Ebb Tide and Stiff Wind.

The newest Cunarder, the Aquitania, biggest of British ships, and longest ship save one that has ever entered this port, was docked yesterday by her commander, Capt. W. T. Turner, R. N. R., in twenty minutes after she had arrived here for the first time.

Everything was ready at the pier to warp the big liner into her berth on the northern side of Pier 54, foot of West Thirteenth Street, when the bridge of the Aquitania was abreast of the pierhead at 9:15 A. M.

Capt. David J. Roberts, Marine Superintendent for the Cunard Line, had seventeen tugs engaged, as there was a strong ebb tide running and a stiff northwest wind blowing. Fourteen tugs were ready to push her stern around, and the other three were waiting by the bow in case anything gave way on the new extension of the pier, which had not been tested previously with a strain of 60,000 tons weight at the end of a line.

Capt. Turner had four head lines out on the starboard bow, and as they took the strain one after another the big liner swung slowly around and ran alongside the pier almost automatically, while her stern was pushed around by the tugboats.

At 9:35 the gangways were out.

Dock Commissioner R. A. C. Smith, who apparently has assumed the responsibilities of harbor master in addition to his other duties, escorted the Aquitania up the bay from Quarantine in the police boat Patrol, and saw that the fairway was kept clear.

Gen. Robert K. Evans, Acting Commander of the Department of the East, U. S. A., came with his staff on the launch Wat-a-wah from Governors Island to the pier to see the docking.

After the Aquitania was made fast Gen. Evans went on board and met Col. William M. Black, President of the New York Harbor Board of United States Army Engineers, to congratulate Capt. Turner on his masterly handling of the ship. Dock Commissioner Smith, Dudley Field Malone, Collector of the Port; Gen. Nelson Henry, Surveyor of the Port, and P. A. S. Franklin, First Vice President of the International Mercantile Marine Company, were among those who watched the berthing of the liner and congratulated her commander.

From the time she left Quarantine at 7.45, with the Post Office mail boats on both sides, the Aquitania was saluted by river craft and ferryboats laden with commuters until she reached her pier. When the tugs were told to let go, that she was made fast, they gave three shrill blasts in unison to accompany the four buglers standing on the boat deck sounding the call for passengers to go ashore.

Bo'sun Coffee, the veteran of the Cunard fleet, after he came off the fo'csle head, when asked what he thought of the sea with which the ship came in, replied: "If our old man don't know how to dock a ship, there's no one who does."

Capt. Roberts, on the pier, said it was the finest piece of work he had ever seen. The extension which has been built from Pier 54, increasing its length to 924 feet 6 inches, stood the strain easily, he said, and not a rope yarn or a plank was started.

The Aquitania has the graceful lines of the Lusitania and does not suggest her great bulk when seen from the water. Her bow is very sharp and gradually opens out to her great beam at the main deck and the superstructure above. At the afterend, for 70 feet from the stern, the ship is cut away to give a clear run of water to the wing propellers, which gives her the appearance of a huge yacht looking aft along the water line.

A number of passengers, headed by Lord Eversley, drew up a cablegram congratulating the Cunard Line upon the steadiness of the new liner and the absolute absence of vibration, and sent it to Alfred Booth, Chairman of the company at Liverpool.

Capt. Turner, in his usual laconic way, said the Aquitania steered like a yacht,and could be manoeuvred even easier than the Mauretania or the Lusitania, both of which he had handled in turn.

"The average of the run was reduced," said the Captain, "by having to practically stop for five hours on Tuesday night on accoutn of fog and the vicinity of icebergs, but apart from that the weather was grand, and no ship could want a beter chance to show what she could do. I do not think the Aquitania will ever get better weather than she had this time."

John Curry, Superintendent engineer of the Cunard Line, who was on the Aquitania for the trip, said the four great turbines had worked like clockwork under the direction of Chief Engineer Archibald Bryce and had given full satisfaction. The coal consumption was much less than that of the Mauretania or Luistania, and the liner had made 24.24 knots for two days, during which time she only developed 56,000-ton power of her 60,000.

The Aquitania is 901 feet long over all, 97 feet beam, 92 feet depth of hold, and 47,000 tons gross. She is 49 feet shorter and 6,500 tons lighter than the Vaterland, one foot longer and 3,000 tons lighter than the Imperator, and 19 feet longer and 2,000 tons heavier than the Olympic. So far she has made the best day's run, 602 knots, of any boat in what is now termed the "big ship" class.

She brought over 1,055 passengers and a crew of more than 1,000. She made the voyage from Liverpool to the Ambrose Channel Lightship, a course of 3,181 miles, in 5 days 17 hours and 43 minutes, an average speed of 23.19 knots. Capt. Turner went sixty miles south of the usual route, down to 40 degrees, to avoid ice.

The interior decorations of the new Cunarder are of a more artistic and simpler style than any other recently constructed liner. There is a touch of the Tudor period in some rooms, but the periods most shown in the ship are those which lie between the restoration of Charles II. and the middle of the reign of George III. The saloons and private suites are decorated with works of great artists on reproductions of them. On the grand staircase there is a painting of Roman ruins by Giovanni Antonio Pannini and portraits of Lely and Kneller.

The restaurant is 150 feet by 100 feet, and will seat 800 persons comfortably. There is a gallery running around the restaurant on the deck, 19 feet above, where coffee may be taken, but there are no dining tables there. Passengers walk into the restaurant at any time and order meals. Seats are only booked for dinner, so that one may tip his steward after each meal as he would in a restaurant and sit at another table at night when seats are booked for dinner.

Adjoining the dining room is a grill room where passengers may order any dish from two electric grills at any hour without charge. The drawing room is on the "A" deck. The principal feature is an oval dome with lunettes, treated with lead moldings and ornaments which hold the glass. The general idea of the first class smoking room has been to retain a ship effect with architectural proportions. It is an adaptation from Greenwich Hospital in the period of Charles II. The floor is of oak, with oak carvings on the walls and a fine portrait of James I. over the mantelpiece.

The long gallery and ballroom on the "A" deck are very fine and spacious, but the chief attraction for passengers was the garden lounge, which extends 150 feet on each side of the lounge, where persons may sit in the open in big wicker chairs and look out over the water.

The promenade deck has glass inclosed sides for bad weather and a raised deck at the sides amidships for the chairs, so that there is always plenty of room for energetic passengers to take exercise.

The first-class decks are all covered with a gray rubber composition and are easy to keep clean. The staterooms are spacious, simple, and free from hangings that might harbor dust. There is a fine swimming pool and gymnasium on the "D" deck.

The second cabin and third-class accommodations are fitted with the latest appliances for comfort, the former having a veranda café and a gymnasium.

The Aquitania has an entire inner skin, fore and aft, fitted with longitudinal and transverse bulkheads; wireless apparatus, submarine signal apparatus, searchlights, two large motor lifeboats with wireless apparatus of 100 miles range, and eighty lifeboats, which practically cover her boat deck fore and aft. If one bulkhead should be pierced in a collision there is a pump ready to handle 15,000 tons of water an hour. Everything that ingenuity can suggest, to make a ship unsinkable, it was said, has been made a part of her.

ALL FIND THE SHIP STEADY.

Frederick W. Whitridge Slept as Well as Upon Land.

F. W. Whitridge, President of the Third Avenue Railway, who returned yesterday on the Aquitania, said he had gone to Europe every year since 1884 and this was the most comfortable trip he had ever made. "On former occasions," he said, "I invariably awoke when there was any change in the motion of the ship, but this time I slept as comfortably as if ashore."

When asked what he thought of the testimony given by Charles Mellen in the New Haven investigation, Mr. Whitridge condemned it in strong terms, because he said Mr. Mellen had spoken ill of two men who were dead, J. P. Morgan and Charles Hayes.

Lord Eversley of Winchester, who is 82 years old, was another passenger. This is his third trip to New York, he said, having made the first in 1852 on the old sidewheeler Niagara of the Cunard Line and the second on the Cuba of the same company in 1867, when he came across in twelve days. In spite of his years, Lord Eversley is very active and intends to get about and see the alterations in New York since his last visit forty-seven years ago.

He said this trip had drought many sad recollections because his old friends, Emerson, Longfellow, Dana, Lowell, Henry Thoreau, and many others had passed away. He will return on the Aquitania on Wednesday.

Kate Douglas Wiggin, the writer, said she had enjoyed her trip immensely. "From the moment the Aquitania left Liverpool until she was tied up at her pier there was never a hitch, a jerk, a tremor, or a hint of unsteadiness."

W. N. McMillan, the big game hunter, on whose farm in British East Africa Theodore Roosevelt hunted while on his expedition, was a passenger. He said he exchanged greetings by wireless with Col. Roosevelt when they passed the Olympic. The farm alluded to by Mr. McMillan is nearly about the size of Rhode Island, and is considered the finest big game preserve in the world. He came over to visit his mother and other relatives in Massachusetts and will be here several weeks.

GANGSTERS' BOMB THREAT.

Police Charge Five of "Dopey Benny's" Band with Extortion.

Two detectives from the Greenwich Street Police Station, disguised as immigrants, yesterday afternoon arrested a man who gave his name Harry Lowe, and said he was a waiter and lived at the Rivington Baths, on Rivington Street, near the Bowery. Later they arrested four other men, all suspected of being members of the "Dopey Benny" gang. They are charged with extortion. Lowe, the detectives say, confessed that he was a lieutenant in the "Dopey Benny" gang. Lowe was arrested in the office of Joseph Feldman and Max Freud, steamship ticket agents, at 109 Greenwich Street. The detectives say they fund $25 in marked bills on his person which he had secured from Feldman under threat of "blowing the place up with a bomb."

Freud and Feldman said Lowe had been demanding money from them at frequent intervals since last November, saying that he had been sent by "Dopey Benny" Fein. He was always accompanied by rough companions, they said, and exhibited a revolver. They said they had paid him sums varying from $5 to $50, and that Feldman was so frightened by the threats to dynamite the building that he had made out a will to which he added the statement that, if he were killed with a bomb, Lowe, who had told him his name was Gordon, would be the murderer. The members of the firm complained to the police in March.

The gangmen's first visit since that time was last Tuesday, when they said that the building would be blown up unless they were paid $100 yesterday. The detectives waited in the office and told Feldman to hand Love marked bills. Edward Swersky, 20 years old, a Russian, of 431 Avenue C, Bayonne, N. J., and Robert Napelbaum, 21 years old, of 126 West Sixteenth Street, Bayonne, who had been hanging around the place, ran in when Love received the money. They were arrested on suspicion.

Lowe then acknowledged, it is alleged, that John Petorore, alias Peterson, 20 years old, a printer, of 153 East Houston Street, and Frederick Zimpleman, 21 years old, of 236 East Fifty-sixth Street, two other members of the gang, were waiting for a share of the expected spoils at Centre and White Streets, and they were arrested.

COW HOLDS UP THE ERIE.

Won't Leave the Tracks and Marches Into Newark.

A Jersey cow wandered onto the tracks of the Erie Railroad near Newark yesterday afternoon, and when presently overtaken by a train refused to get off. The warnings of bell and whistle were of no avail, and the efforts of the trainmen to throw her off were not successful. The cow went on into Newark, and upon reaching the bridge over the Passaic River left the tracks and marched across on the footpath, in spite of the attempts of the bridge tenders to stop her.

Then she returned to the tracks and went on to the bridge over Passaic Avenue, in East Newark, where there was no footpath. Here her legs slipped down through the gaps between the ties, and she stayed there helpless until workmen with noisting apparatus brought her out. At present the cow is held by officials of the town of Kearny pending the result of inquiries to discover her owner.

LACE IMPORTER SENTENCED.

Ladenburger Sent to Blackwell's Island for Smuggling.

Julius Ladenburger, a lace importer of 111 Fifth Avenue, was sentenced by Judge Mayer in the Federal District Court yesterday to thirty days on Blackwell's Island and to pay a fine of $500 for the undervaluation of laces imported from Belgium.

Assistant United States District Attorney Carstaphen told the court that the frauds had been carried on for years. He suggested that as the only way to put a stop to such practices a jail sentence should be imposed.

JUNE SNOW IN NEVADA.

Reno Has Freezing Weather—Heavy Snow In Mountains.

RENO, Nev., June 5.—Snowstorms accompanied by low temperature were reported from several points in Nevada today. In Reno snow flurries continued until noon. The temperature was 27 degrees. Heavier snowfalls were reported in the mountain districts and at Winnemucca and Carlin.

Reports were received from points on the Nevada, California & Oregon Railroad that the storm extended as far north as Lakeview, Oregon, three inches of snow covering the ground at that place. Practically no damage has been done to crops in this region.

Bruere and Chapin in Phi Delta Phi.

Henry Bruere, City Chamberlain, and H. Gerald Chapin, lately resigned from the Faculty of the New York University Law School, were initiated last night at the Yale Club into the Phi Delta Phi.

FIXED POST GUARD IN TEKULSKY CAFE

Policemen Have Been Stationed in Rathskeller Since March 10 for 24 Hours a Day.

ECHO OF GILLEN CHARGES

Restaurateur May Seek Court Writ to Remove Guard—Has Cost the City $1,050.

Morris Tekulsky, who was President of the Liquor Dealers' Association in that year when Theodore Roosevelt as head of the Police Board of New York made New York "dry" on a Summer Sunday, has become the unwilling owner of a fixed post. Since March 10 a $1,400 a year uniformed policeman has been stationed in the rathskeller of his café at Twenty-fourth Street and Sixth Avenue, twenty-four hours each day. Three patrolmen attached to Lieut. Dan Costigan's guerrilla squad have alternated in eight-hour shifts for nearly three months now. Their salaries for that period cost the city $1,050.

In his efforts to rid himself of the obnoxious fixed post, Tekulsky has complained at Police Headquarters that the men do not help business and that it annoys him to have to leave his place open after 1 A. M. and from midnight of Saturday till early Monday morning in order that the detailed policemen may march in and out on their shifts of duty. The Commissioner's secretary told him that "these things take time" after Deputy Commissioner Godley, Lieut. Costigan, and the Inspector of the district had informed Tekulsky that the fixed post had been established by Mr. Woods himself and therefore was a fixture until abolished by a general order.

Police politics and the trial of Inspector Gillen are said to be responsible for saddling Tekulsky with the perpetual police guard and the taxpayers with the salaries of three able-bodied men who have done nothing for three months. When it was decided to push charges against Gillen a series of arrests were made, designed to show the existence of disorderly resorts in the Inspector's district. Among those places picked out was Tekulsky's, which is the old "Corner Place," founded by Koster & Bial and famous when their music hall on Twenty-third Street was in its heyday. Two of Costigan's men arrested a deaf waiter in the rathskeller and charged that in his hearing they had made assignations with two women eating supper at a table next to theirs. The policemen swore that this was at 1:20 o'clock, twenty minutes after the legal closing time.

The arrest was made on March 10 and the two cases against Tekulsky's place, known as the "excise case" and the "disorderly case," were tried in Special Sessions a week ago yesterday and thrown out of court. The place had been closed at 1 A. M. as usual, Tekulsky proved, and the waiter, who was described in the complaint as manager of the place, hadn't overheard the conversation between the men and women at the adjoining tables.

Among the witnesses who testified for Tekulsky was a police matron who has been in a west side station for the last fifteen years. She said she had eaten in the rathskeller more than a dozen times and had never seen any evidence that it was not an entirely orderly place.

Tekulsky said last night that he probably would have to go to the courts for a writ to remove the police guard. His son, Sol Tekulsky, who occupies law offices with Congressman Jacob A. Cantor at 25 Broad Street, says "that this is a case of both trespass and oppression."

10,000 STRIKE IN PITTSBURGH

Westinghouse Employes from Three Plants Quit Work.

Special to The New York Times.

PITTSBURGH, June 5.—It is estimated that more than 9,000 men and about 900 girls employed at the Westinghouse Electric and Manufacturing Company, the Westinghouse Machine Company, and the Pittsburgh Meter Works, all of East Pittsburgh, had gone out on strike by 2 o'clock this afternoon.

The strikers marched about the streets of East Pittsburgh during the lunch hour headed by a band. From 6 o'clock last night until this morning 1,000 new members were taken into the Allegheny Congenial Industrial Union. More members were taken in today.

A mass meeting of the strikers at 4 o'clock this afternoon on the East Pittsburgh baseball grounds, was attended by 4,000 men and women, but there was no disorder. The walkout, it is asserted, came about because the officials of the company refused to recognize the union.

A statement was issued by the Westinghouse Company this morning which says, among other things:

"The officers of the three companies affected by this strike state that, owing to the falling off of business, which began to affect them last November, it was necessary either to make a reduction in the working forces or in the working hours and in order to give employment to as many as possible the working hours were shortened from fifty-four to forty-five hours a week.

"Since a large proportion of the workers are not in a position to realize how serious this falling off of orders has been, some dissatisfaction has arisen."

LOST MONEY IN MEXICO.

Cothren, Who Died of Morphine, Had Unprofitable Investments.

Friends of Frank H. Cothren, a lawyer, who was found dead last Friday night from an overdose of morphine in the bathroom of his home at 173 South Oxford Street, Brooklyn, were much disturbed yesterday by a report that part of his aunt's fortune and some money of his own had been swept away through the failure of investments made by him in Mexico. Mrs. Alice Cothren, his aunt, lives in Red Bank, N. J., and she often asked his advice when she desired to make an investment.

Cothren for a long time maintained an office at 2 Rector Street. It was said there yesterday that since his death his wife, Mrs. Catherine Cothren, who has been prominent in movements for women here, had taken charge of her husband's affairs. At the Cothren home yesterday it was said that Mrs. Cothren had gone to the country. A member of the household said that Mr. Cothren had looked after his aunt's investments, and that whatever investments he had made for her in Mexico had been in legitimate securities, but that on account of the Mexican situation many fortunes had suffered.

LOST RING, WON FIANCE.

Miss Cannold, Loser, Engaged to M. S. Harris, Theatre Manager.

The loss of a diamond ring last Christmas marked the beginning of a romance which has culminated in an engagement between Miss Harriet Priscilla Cannold of Brooklyn and Milton S. Harris, assistant manager of the Adolf Philipp Theatre in East Fifty-seventh Street.

Miss Cannold lost her ring while attending a performance at the theatre, and first met Mr. Harris when he volunteered to search for the ring, which was unsuccessful. They continued their acquaintanceship, and it was not many days ago when Mr. Harris replaced the missing article with an engagement ring.

DEATH HINT IN HOLMAN SUIT

Brenton Quoted as Being Agreeable to Suicide by His Wife.

Special to The New York Times.

HARTFORD, Conn., June 5.—Two sensational depositions by the plaintiff's aged mother and her former nurse were read today in the $50,000 suit which Mrs. Elizabeth A. C. Holman of Waterville, Me., is pressing against her former husband, the Rev. Cranston Brenton of Yonkers, N. Y., and two Hartford physicians, Dr. Paul Waterman and Dr. Oliver C. Smith. She charges them with having conspired to kidnap and confine her in a Vermont madhouse.

The mother, Mrs. Susan B. Curtis of Sierra Madre, Cal., swore that Brenton concealed from her letters from the Brattleboro Asylum, particularly one from Supt. Lawton, who wrote that her daughter was not insane, and to come and remove her.

"I'm afraid my poor little girl will commit suicide," she told Mr. Brenton one day at Trinity College in this city, and she said he replied: "We must be prepared for everything. Perhaps that would be the best way out of it."

Miss Elizabeth M. Schubmehl swore that she had been a nurse in the Curtis home and that she visited the Brattleboro Insane Asylum, where she found Mrs. Holman in a cold, dreary, unlighted cell with bars on the windows. Outside were shrieking lunatics, who threw the furniture around the corridor. Mrs. Schubmehl said she asked Mr. Brenton why he did not allow his wife to get a divorce, and he answered: "How can I, a minister of the Gospel, give her a divorce? I shall do so only on the ground of infidelity."

Mrs. Holman's contention is that she signed a confession of infidelity to gain her release from the asylum. Mrs. Holman successfully withstood a cross-examination by three lawyers for the defendants.

"The Change"

$2

MR. LATEBUYER, don't hesitate. The wise ones picked "Meadowbrook," "The Change" and "Cousin Jack." That's why these unusual styles are seen everywhere where swell fellows get together.

Regular $3 quality at $2.00.

See Fashion Show in my windows. Mail order charges prepaid.

Truly Warner Hatter to Mr. Goodresser

A CUSTOMER wires:—"Are your Panamas as big a value this year as last?"

Our answer:—Truly Warner Panamas are always unusual in values as well as style.

Our price—$3.85 and $5.00

See Fashion Show in my windows. Mail order charges prepaid.

Truly Warner Hatter to Mr. Goodresser

The "Campus"

A hat that will suit your suit—and your face. Easy to pick because all the good styles you can see in all the good shops are here—and a good many that you won't find anywhere else.

$2, $3 & $4.

Splits, Sennits, Fancy Braids, Leghorns, Panamas, Bangkoks

Young's Hats

NONE BETTER MADE

For the Week End

NOTHING like a Norfolk Suit for country wear—and there are still many Hart, Schaffner & Marx Norfolk Coats and Trousers to select from. Values up to $30—Priced Special at $15.

For Beach or Country—White Serge Trousers—values $5—Specially priced at $4.

Marked down for *this* week end only. Some $2 and $2.50 Shirts to $1.35.

Wallach Bros.

246-8 West 125th St.
3d Ave. cor. 122d St.
Broadway at 29th St.

IRVING STRAWS $1.50

Some Hit This—The "COUNTRY CLUB"

In my record-breaking business of last week I was cleaned out of 'em, but I'm again taking care of the rush with daily arrivals of new stock.

A hundred other style-right-straws at $3.00 quality at my price of $1.50.

IRVING Your Hatter 30 Busy Stores

E & W RED MAN

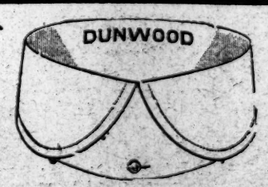

Front 2 inches. Just the correct height for style and comfort. 2 for 25 cts.

EARL & WILSON
MAKERS OF TROY'S BEST PRODUCT

EACH PAIR OF GENUINE GUYOTS BEARS THESE MARKS

C ★ G PARIS

REG. U.S. PAT. OFF.

GUYOT

TRADE MARK REG. U.S. PAT. OFF.

SUSPENDERS

Standard Style (cotton)

50¢ a pair

Full Dress silk weaves $1.00, $1.25, $1.50 and more

AT ALL RELIABLE STORES

INSTRUCTION.

REGENTS EXAMINATIONS

A Free Booklet giving dates, branches given daily, subjects necessary for each of the various certificates and an outline of the preparation necessary in each of the many branches.

This booklet will aid you no matter whether you desire to prepare at our school, at some other school, or in private.

Summer School Opens Monday Evening, July 6,
23rd Street Y. M. C. A.,
213 West 23d St., New York.

N. Y. University Summer School

20th season opens July 1, continuing six weeks. 200 courses in commercial, pedagogical, and collegiate subjects offered, most of which can be credited toward University degrees. Special courses for teachers in pedagogy, art, music, home economics, domestic art, physical education, kindergarten and education of backward and mentally deficient children. Baseball field, quarter-mile track, tennis courts. Address

J. E. Lough, N. Y. U., Washington Square

The Brown School of Tutoring

241 West 75th St. Phone Col. 8894.
Founded 1906. Boarding and Day School. Separate Buildings. Prepares for school and college examinations. POSITIVELY ONLY ONE PUPIL AT A TIME WITH A TEACHER. Pupils taught how to study. Study supervision. Fifteen teachers, each having had at least 12 years of experience. PERSONAL INTERVIEWS WELCOMED. "A School with an Atmosphere of Work."

The Berlitz School of Languages

Madison Square, (1,122 Broadway.)
Harlem Branch, 243 Lenox Av., nr. 127th St.
Brooklyn " 218-220 Livingston St.
School open all Summer. Send for circular.

THE LANKENAU SCHOOL FOR GIRLS

22d St. and Girard Av., Philadelphia, Pa.
Primary, Grammar, High School courses. Domestic Science. Conducted by Lutheran Deaconesses.

New Jersey Central One Day EXCURSIONS

Lake Hopatcong $1 TO-MORROW

Also Every Sunday and Holiday
Leave W. 23d St., 8.50 a.m. Leave Liberty St., 9.00 a.m. Jackson Ave., Jersey City, 9.17 a.m.
HARD COAL NO SMOKE COMFORT

CORAN & HARRIS' ASTOR B'way, 45th St. Evs. 8:20. Mats. Today & Sat. 2:20. Delights the Eye. Tickles the Ear.
Raymond Hitchcock IN HIS NEW MUSICAL PLAY, "The Beauty Shop"

ELTINGE 42d St., W. of B'way. Evs. 8:15. Mats. TODAY & Wed. 2:15.
The YELLOW TICKET

LONGACRE West 48th St. Evenings 8:30. Mats. TODAY & Wed. 2:30.
A PAIR OF SIXES

CANDLER Thea., West 42d St. Tel. 6344 Bry. Today & Tomorrow 2:30 & 8:20. Last 4 Times Antony and Cleopatra George Kleine's Nxt. Mon.—"The Naked Truth" and "Pierrot the Prodigal." Augmented Orch. under direction of Modest Altschuler, Conductor of Russian Sym. Orch.

B. F. KEITH'S PALACE Clark & Hamilton, Fanny Brice, Lou Edwards and His Matinee Girls, Bert Melrose and Mercedes. B'way & 47th St.

STRAND B'way & 47th St. N'n-11:30 P.M., 10-50 "Hearts of Oak" Strand Orch. & Quartet. NOW Wa'Wrath of the Gods

MADISON SQUARE ROOF GARDEN 26-27 ST. ENTRANCE ONLY 10 Stars in Castle Dances Afternoon & Night. Adm. 50c., including dancing.

HAMMERSTEIN'S Roof & Daily Mat. in Theatre. Free Dancing on Roof. ADAM & EVE. DARKTOWN FOLLIES (45 colored people) and 15 Big Acts.

COLUMBIA B'way & 47th Burlesque Mat. Today. THE TROCADEROS with FRANK FINNEY.

EDEN Kinemacolor hourly. Extra Attractions. WORLD IN WAX 25 West 23d St. MUSEE. GEN. FUNSTON AT VERA CRUZ.

$1.00 Cash Prize

And Bronze Medal to Winner
Amateur One Step & Hesitation
Elimination Contests Ev'y Eve. Nxt. Wk.
The Castles' Summer House
LUNA PARK
Mr. Vernon Castle
Will Personally Judge the Contestants
FINAL CONTEST
SUNDAY EVENING, JUNE 14

Jardin de Danse Mat. Tea SATS. ONLY. ROOF 3:30 to 2
ANNIVERSARY WEEK.
Cup Contests and Souvenirs Nightly
Heavenly Twins Rozsika & Yansci DOLLY Exclusive Appearance. 5th Big Week.
in Marvelous Dances with Carlos Sebastian

BROOKLYN AMUSEMENTS.

DE KALB De Kalb Ave. & Broadway. I. FLUEGLEMAN, Mgr.
ALL-STAR FEATURE CORP. presents The terrific photo-play of the stockyards UPTON SINCLAIR'S "THE JUNGLE" With all-star cast and the author. Performances 2, 4, 7, & 9 P. M. Daily. Matinee 10 cents—Evening 15 & 25 cents.

Steeplechase
Coney Island's Merriest Funny Place
Best Show in All the World.
Mail Orders Accepted.

LUNA PARK CASTLES' SUMMER HOUSE
Free Vaudeville
Band Concerts
Free Acts for Kiddies

Every One Says "It Tastes So Good!"

Imperial Gold Label Beer

Bottled only by the Brewers, Beadleston & Woerz, New York. Order from any dealer.

That Is the Universal Verdict About Imperial

CARLTON TERRACE

AMERICA'S MOST BEAUTIFUL OPEN AIR RESTAURANT
Broadway and 100th Street

ELIMINATION ONE-STEP CONTEST FOR $150 SILVER TEA SET

NEXT WEEK

Contests every afternoon next week, 4 to 6. Winning couples, each day (selected by applause of audience), eligible for final contest, Saturday evening, June 13. Tea Set now on display in window of International Silver Co., 49 West 40th St.

Cool and quiet, and swept by the free, untainted air of country and sea. That distinctive, superior cuisine which has made Carlton Terrace the favorite rendezvous of the most discriminating diners.
JOSEPH F. PIKE, Sole Owner. No connection with any other restaurant.

REISENWEBER'S COLUMBUS CIRCLE AND 58TH ST.
DINNER, $1.00 (Every Eve., 6 to 9.) Maryland Dinner, $1.25
AFTERNOON TEA DANCES DANCING 1 P. M. TO CLOSING
THE COOLEST DANCING ROOM IN THE CITY.

RECTOR'S Rolma's Band 25 Soloists
48th St., Broadway & 7th Ave.

SHANLEY'S BROADWAY-43-44 Sts
Superior Six-Course Luncheon 75c
MUSIC

NEW YORK'S LEADING THEATRES. These theatres have no dealings with the Tyson Co.

EMPIRE Broadway & 40th St. Evs. at 8:30. Last Matinee Today 2:20.
JOHN DREW—ETHEL BARRYMORE in "A Scrap of Paper."—Last Time Tonight.

NEW AMSTERDAM Theatre, W. 42d St. Evs. 8:15 Sharp.
MATINEE TODAY at 2:15
BEST OF ALL THE
Ziegfeld Follies
After the Performance Don't Fail to Visit ZIEGFELD DANSE DE FOLLIES, in the Aerial Gardens (Atop the Theatre.)
Tiffany Cup Contest Tonight

HUDSON West 44th St. Mats. Today & Wed.
A Detective Comedy Laughs and Thrills—THE DUMMY

KNICKERBOCKER. Daily, 2:15, 8:15. "A VERITABLE 'BEN-HUR.'"—Eve. Sun.
D'ANNUNZIO'S ALL STUPENDOUS PHOTO SPECTACLE CABIRIA
Orchestra of 50. Grand Opera Chorus.

GAIETY Broadway & 46th St. Evs. 8:20. Mats. Today & Wed. 2:20.
GEO. M. COHAN'S BEST PLAY. 7 KEYS TO BALDPATE

GEO. M. COHAN'S B'way & 43d St. Evs. 8:15. Mats. Today & Wed. 2:15.
Potash & Perlmutter

GLOBE B'way & 46th St. Daily, 2:30 & 8:30. 25c to 50c. All Seats Reserved.
ANNETTE KELLERMANN | NEPTUNE'S DAUGHTER

WINTER GARDEN POSITIVE OPENING WED. EVE. | JUNE 10 SEATS NOW. | PASSING SHOW OF 1914

PLAYHOUSE 48th, E. of B'way. Evs. 8:30. Mats. Today & Wed. 2:30.
THE THINGS THAT COUNT
The Companion Play to "Grumpy."

39TH ST. THEATRE, nr. B'way. Evs. 8:20. Mats. Today & Wed. 2:20.
TOO MANY COOKS
Funniest Play Since "Baby Mine."

CASINO B'way & 39th Mats. Today & Wed. | HIGH JINKS Evs. 8:15. with Stella Mayhew.

45TH ST. THEA. Evs. 8:20. Mat. Today 2:20. LAST TWO TIMES
TODAY LAST MATINEE TODAY.

COMEDY Thea., 41st St., near B'way. Evs. 8:20. Mats. Today & Tuesday 2:20.
KITTY MACKAY

Tom'w (Sun. Eve.) 8:30 | Only English Lecture by Dr. GEORG BRANDES
The World's Foremost Critic and Essayist.

CORT THEATRE, 48th St., near Broadway.
THE ESCAPE By Paul Armstrong.
Four Times Daily. Matinee, 25c.
15-25-50 cents. Best.

INTERNATIONAL POLO MATCH
England vs. America
At Meadow Brook Club Polo Field
Westbury, L. I.
JUNE 9th AND 13th
Weather permitting,
GAME CALLED AT 4 P. M.
EAST STAND seats for the series $5, for single days $2.50.
SOUTH STAND seats for single days $1.50. A limited number of East Side admissions, 50c., are now on sale at the office of the Committee on Arrangements, 18 East 41st Street.
Special trains direct to Polo Field will leave Pennsylvania Terminal (New York) and Flatbush Avenue (Brooklyn) Stations at regular intervals from 1:20 P. M. to 3:00 P. M.

Luchow's
14th Street, near Fourth Ave.

$7 Special Week End Rates
Saturday Dinner to Mon. after B'k'f't
Room and Meals
Two persons in one room, $13.
At Brighton Beach, N. Y. Ocean Parkway
Reisenweber's
HOTEL SHELBURNE
A delightful all-year-round resort
American & European Plan.
30 minutes from the heart of New York. 200 rooms, 75 private baths. Every convenience and comfort. Running water in rooms. Sun Parlor. Frequent social diversions. Dancing.
$30 up per week for 2 persons, AMERICAN PLAN
ROOM & MEALS
Special Terms to Families.
$10 up per week, European Plan. Two persons in one room. $14
Write for Booklet.

Hotel Bretton Hall
BROADWAY 85TH TO 86TH ST
LARGEST AND MOST ATTRACTIVE UPTOWN HOTEL.
Subway Station and Surface Cars at door, new "Elevated" Station, 86th St., (within two blocks.) Large, Quiet Rooms with Bath for transient or permanent residence.
SPECIAL SUMMER RATES.
All the comforts of New York City's BEST Hotels at one-third less price.

Hotel Aberdeen
32d St., Bet. B'way and Fifth Av.
FIREPROOF HOTEL.
SPECIAL SUMMER RATES.
$9.00, $10.00 & $12.00 Per Week

NORTH BEACH
RESTAURANTS AT CITY PRICES
FREE FIREWORKS THURSDAYS.
Boats East 99th and 134th Sts
Queensboro Bridge Trolleys also DIRECT

HOTEL PIERREPONT
32d St., just off B'way.
ABSOLUTELY FIREPROOF.
Rooms with Private Bath, $8, $9 and $10 Per Week.

22 Years at This Address MEANS Something
MODERN DANCES
Trot, Tango, Hesitation, Maxixe, One-Step, etc.
Correctly interpreted, Properly Taught, Quickly Learned by the REMEY Method.
6 PRIVATE LESSONS $5.00
Open 10 A. M. to 11 P. M. Separate floor for Private Lessons. Expert lady and gentlemen teachers. Waltz, Two-Step, etc., guaranteed for $5. 4 class lessons, $1.
Remey School for Dancing
919 8th Av. (at 54th St.)
Phones 4557 and 4684 Columbus.
Send for large FREE Illustrated Booklet.

MAXIXE ONE STEP HESITATION TANGO
All modern Dances Taught Privately from 10 to 10. Special Summer Rates Now.
PROF. A. ALBERT SAATO,
Broadway, 86th to 87th St. Tel. 6435 Schuyler.

DONOVAN'S 304 West 59th St. Modern Dances
Trot, Tango, Maxixe, One-Step, Hesitation, and all latest steps quickly taught. Private lessons, $1. Open 10 A. M. to 11 P. M.

Miss Lewis EXCLUSIVE STUDIO Miss Bobby Burns
Murray Hill 2623. 56 East 34th St.

BENA HOFFMAN, 58 EAST 34TH STREET Murray Hill 2623.
Modern Dances. Parlors Garotia. Summer Rates.

TO-DAY at 2:30 P. M.
Open Air Play,
"POMANDER WALK"
by the FRANK LEE SHORT CO.
Lincoln Road Entrance to Prospect Park, Brooklyn.
Tickets 50 cents and $1.00.

VITAGRAPH 44 St. & B'way. 2:30 & 8:30.
"CAPT. ALVAREZ." "WIFE WANTED." "THE NEW STENOGRAPHER."

INTERNATIONAL Polo Matches—Choice seats. Jacobs Ticket Office, Broadway and 38th St., Normandie Hotel. Phone 4159 Greeley.